ROTO MAGAZINE COLOR 15¢

WEEKEND EDITION

16 PAGES COMICS 15¢

Weather: Cloudy, Rain, Milder

Victoria Daily Times

TODAY'S NEWS TODAY PHONE 382-3131

86th Year, No. 202 ★★ VICTORIA, B.C., SATURDAY, JANUARY 17, 1970 PRICE: 15 CENTS

Freedom a Joy for David Jones

By ED GOULD
Times Staff

"I would like to thank the newspaper. My family thanks them too."

Those were the emotional words of David Jones, 18, who is home with his wife and children today, thanks to the generosity of an anonymous Saanich widow who paid for his release from Wilkinson road jail after reading of his plight in a Times article by John Mika Thursday.

"Home" is a two-bedroom shack on the Malahat reserve near Mill Bay which David and his wife and two children share with his wife's grandmother.

There was no welcome home party. And after Victoria lawyer J. Alan Bond, who represented the anonymous donor, left him there at 6 p.m. Friday, the glow of being free after 13 days in jail soon wore off.

David said today he is jobless, has no plans for the future, is unwelcome on the reserve because he is a Nanaimo Indian — and the Nanaimos are traditional enemies of the Malahats — and he's broke.

The only money in the house today was what David brought home with him, the 20 cents an hour earned "building things" at Wilkinson Road.

He plans to sell the 1959 Ford he bought for $133 — the car that landed him in trouble in the first place.

VISITED JAIL

Unable to pay for the new no-fault insurance and unable to get a licence, he wound up in jail after the car slipped its brake and backed into another parked vehicle in a Victoria shopping centre parking lot. Damage was $30.

He phoned his mother, Mrs. Virginia Casey, in Seattle and she promised, after visiting him in jail here, to try to raise some money to free him.

A brother, Harold Jones, 20, lives on Songhees reserve. He promised to pitch in too, but it would be difficult because a new baby had just been born and he was only working part-time.

The freedom money became unnecessary when the anonymous widow made her appearance on the scene. What David Jones wants now is a job to support himself and his family.

Born on a Nanaimo reserve, David went to Seattle with his mother when his parents broke up. His mother later remarried a non-Indian American and David attended school in Seattle until old enough to leave. He returned to Canada three years ago.

PICKING BERRIES

During a summer job of picking berries in Washington he met Ann. Later, he learned the girl had given birth to a baby boy, and he returned to Malahat to marry her.

It was a rocky marriage at the start. David admits he couldn't settle down, drank a lot, and was constantly in minor troubles with the police.

Ironically, the latest and most serious charge, came almost a year to the day from the time he gave up drinking. "He hasn't had a drink in a year and he sure has had lots of offers," his wife confirmed.

Ann has had a similarly difficult childhood. Her mother died last year, leaving her with seven brothers and sisters ranging in age from three to 15, as well as her own children, to look after.

The only time the couple ever saw a welfare official was when they arrived to take Ann's brothers and sisters away. They are now all together "and quite happy" in a non-Indian foster home in Duncan. "They come home on holidays," Ann said.

David said he would move off the reserve to take a job.

"I'll go anywhere and do anything," he said.

"I haven't much experience. The longest job I could get was at Mayo sawmill in Nanaimo and that was one day a week. I been fishing and picking fruit."

About the only place David

Continued on Page 2

• FRUSTRATION •

Political Isolation Irks the West

By PETER C. NEWMAN

They have sat there every night for 10 years now, the people of the three prairie provinces, watching the eleven o'clock news, and their nervous systems have been strained strained beyond endurance. The nightly procession of Canadian newsmakers have been interminably engaged with what Quebec wants and doesn't want, and nobody ever mentions the West. No wonder a farmer in southern Saskatchewan recently fired a shotgun into his own TV set as a hapless Liberal MP was trying to explain his government's policy on wheat sales.

Newman

The anonymous marksman was expressing in his own way the sense of frustration which has reached crisis proportions across much of western Canada.

Like the meeting and marrying of many drops of rain sliding along a wire to form one huge gusher, the various discontents felt by westerners have comined into a political force that must be taken into account in working out the delicate equations of our national future.

The roots of western dissatisfaction stretch back to the turn of the century when the western territories stuck the bargains that brought them into confederation.

Tariffs, freight rates and wheat sales were the issues then (as they are now), but during most of the first 50 years, the west at least felt that its complaints were being heard and that it possessed the political clout to make Ottawa sit up and listen.

Until the late fifties, national attention was focussed on the prairies and British Columbia with discoveries of the huge petroleum and gas fields, the carving out of the aluminium city at Kitimat, the building of the trans-Canada pipeline, the emergence of giant forest product complexes and discoveries of rich new mineral wealth.

But during the sixties, the focus of national concern shifted almost entirely to Ontario, where the nation's industrial future was being moulded, and to Quebec, where the struggle for national unity was being fought.

The West began to feel a deepening sense of isolation from the centres of national decision-making.

This mood of irrelevance grew particularly bitter after the defeat of John Diefenbaker and his prairie pro-consul, Alvin Hamilton.

Lester Pearson's Liberals never found—or searched very hard for—a prairie politician who could champion the western cause, and in the four general elections fought under Pearson's leadership, the Liberals won only six of the 192 prairie seats where they ran candidates.

It looked for a while as if this estrangement would end when Pierre Trudeau became the Liberal leader, and the three prairie provinces gave him 11 seats in the 1968 election.

But it now appears that the West misunderstood Trudeau's message.

Continued on Page 8

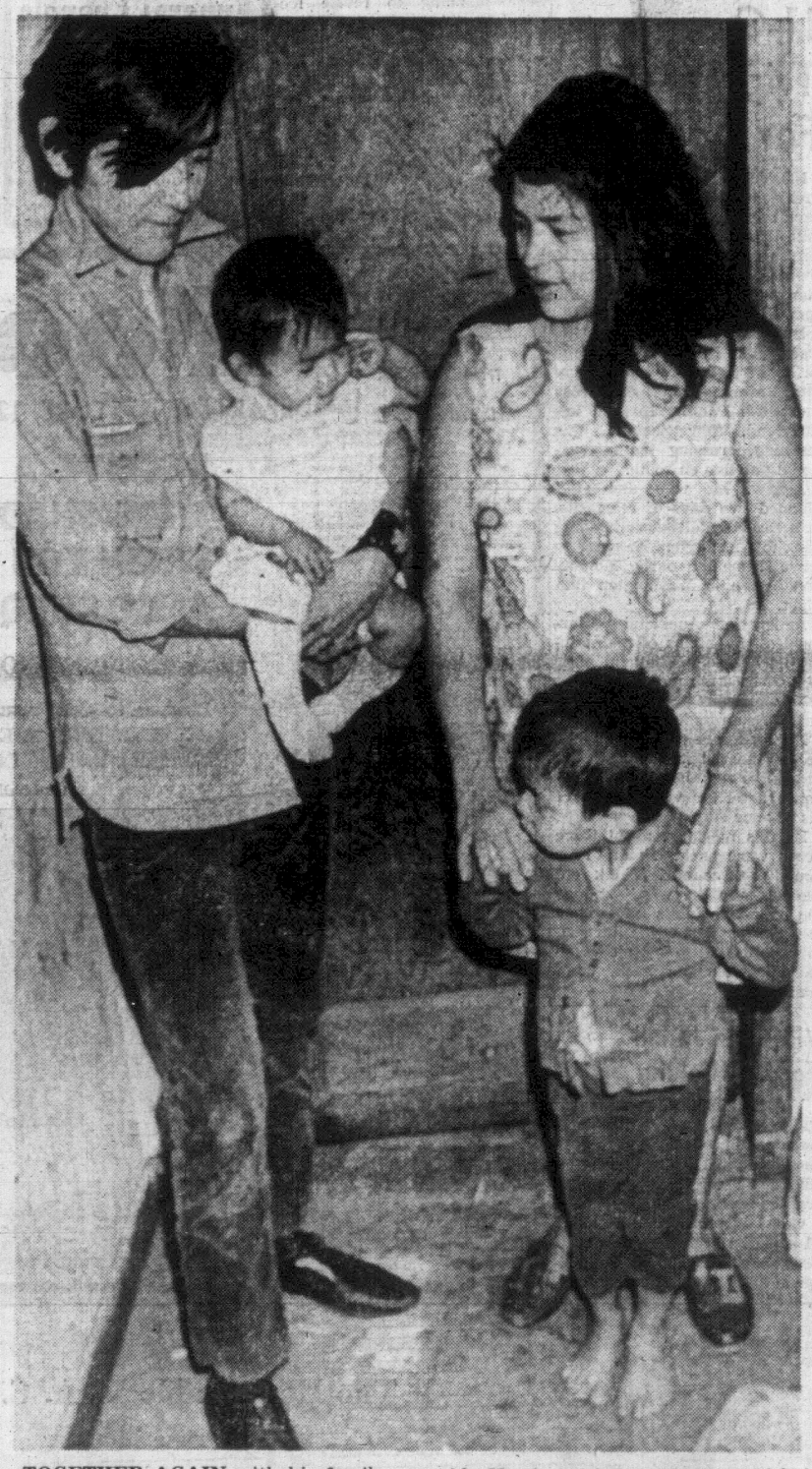

TOGETHER AGAIN with his family is David Jones, who was released from jail Friday after his fine was paid. He shares happy moment with his wife Ann, ten-month-old Jennifer and Martin, 3. (Ed Gould Photo)

JONES FUND GROWS

Everyone Wanted to Help

By JOHN MIKA

David Jones is free because many Victorians felt they were their "brother's keeper".

The 18-year-old father of two returned to his family after the supper hour Thursday after a race developed among donors to spring him from the Wilkinson Road jail.

The race was won by an anonymous Saanich widow who donated the outstanding balance of $252 of his sentence of three months in lieu of $285 in fines for two Motor Vehicle Act infractions Jan. 3.

Jones had already served 13 days of the term he began because he could not afford the fines levied for driving without the new compulsory auto insurance coverage and without a licence.

The Times and John Howard Society of Vancouver Island had organized a fund only hours before his release in response to an unexpected wave of callers. They phoned following publication of Jones' plight as an example of provincial laws which produce a systematic jailing of persons too poor to pay fines immediately and usually without any legal help for their confrontation with the prosecutor.

TWO LAWYERS

Before the edition announcing the fund had been distributed several individuals and organizations apparently had decided they would pay the fines themselves.

At least two lawyers acting on behalf of separate clients became involved in the race to release Jones and the London Boxing Club also joined it independently.

It was won by J. Alan Bond, a lawyer acting on behalf of an anonymous Saanich widow.

Lawyer Lloyd MacKenzie, acting on behalf of Mrs. Margaret Salt, 6469 Welch, was only a few minutes behind and the London Boxing Club's offer to pay the fines came shortly later. There were indications of other independent attempts but details were not known.

Bond drove Jones to his home on the Malahat Reserve after his release.

NO RECOMPENSE

John Howard Society executive director Michael Bennett offered to re-imburse the anonymous widow from the new-born public fund but Bond said she did not wish any recompense.

Meanwhile, the David Jones Fund continued growing, but at a slower pace, today even

Continued on Page 2

INDEX

Births, Deaths	32
Books	12
Classified	32
Comics	30
Entertainment, 10, 11,	13
Finance	6, 7
Island	9
Sports	14, 15
Travel	16, 17
Weather	2
Women	24, 25

'Tain't so much th' White Paper, Mister Benson, it's whut y' wrote on it.

★ ★ ★

Th' weather is comin' dangerously close t' bein' un-Victorian.

★ ★ ★

A lot o' arguments allus git opened along with th' House.

Tariffs Said Bar To B.C. Growth

Province Potential Pacesetter

By ALAN WHITE

VANCOUVER (CP) — British Columbia Liberals were told Friday their province can set the pace for the development of the nation.

But first they must shake off trade and development restrictions resulting from federal policies, delegates to the three-day provincial Liberal convention here were told.

Speeches by both provincial leader Dr. Pat McGeer and by federal Fisheries Minister Jack Davis, MP for Capilano in North Vancouver, pointed the way to free trade and burgeoning development of B.C.

Mr. Davis said this province is the fastest-growing area in Canada and can set the pace for national growth as well as lend a style to the rest of the country.

(See also Page 2.)

He suggested an end to tariffs which protect Eastern Canadian industries but drive up prices in B.C. and impede industrial development.

IMPOSE HIGHER COSTS

The tariffs impose higher costs on developers here and "militate against greater mechanization and higher productivity . . . against further processing of our resources," Mr. Davis said.

Dr. McGeer said tariff barriers on most goods brought into Canada or shipped out "raise the prices for western consumers . . . and inhibit western manufacturing."

The solution, he suggested, is free trade for North America to give industry in B.C. better prices and thus a boost to development plans. It would also force Eastern Canadian industry to become more competitive.

"The west is undergoing its own quiet revolution," Dr. McGeer said. "It is the massive expansion of resource development and a thrust for manufacturing industry to complement it."

Dr. McGeer earlier said proposals in the federal white paper on taxation might aggravate the problem by cutting into development funds in the province.

MAY DEFLECT CAPITAL

The capital gains provisions of the white paper could deflect much-needed capital away from Canada, limiting the province's ability to compete in world markets.

"We do not have the protective tariffs of the industries of Eastern Canada," Dr. McGeer said. "We have got to hack it abroad."

Delegates punctuated his criticisms of tariff barriers to western development with loud applause.

WEATHER MILDER —LIGHT SNOW GONE

Temperatures will creep higher in Greater Victoria Sunday while the rest of the west shivers in a cold snap.

A touch of snow was reported in scattered districts locally today and the Gonzales weather office reported some freezing rain.

For Sunday the forecast is continued overcast and rain. The temperature will dip close to freezing tonight but climb to 40 Sunday.

Elsewhere, temperatures ranged to 45 below, establishing record lows at numerous points in Alberta and Saskatchewan. Prospects are dim for any moderation until after the current below-zero spell completes its second week.

A sample of overnight lows across the west:

Winnipeg, minus 35; Saskatoon, minus 41; Medicine Hat, minus 45; Calgary, minus 28 and Edmonton, minus 40.

Millionaire Leaves And Cheques Bounce

Times News Services

SCARSDALE, N.Y.—Millionaire Michael James Brody Jr. made a break for it today, leaving behind hundreds of fund-seekers. Many spent the night in freezing temperatures outside his Manhattan office.

As word spread that the 21-year-old oleomargarine heir had left — the guess was he was headed for a Caribbean island — the president of the Scarsdale National Bank and Trust Co. confirmed reports that Brody's chequing account balance was not sufficient to cover his cheque-writing activities of Friday.

A television newsman, Peter Simmons, who jokingly asked for $1,000, and got such a cheque, was told later by a bank officer they could not honor the cheque "at this time."

On Thursday, Brody first told the world that he had $25 million to give away and within hours the gold rush was on. He was besieged by visitors, telephone callers and telegrams requesting a piece of the action.

The telephone at Brody's rented $400,000 home here, whose number he took pains to publicize, has been changed to an unlisted number.

On Friday, Brody and his bride of 11 days, Renee, wandered around New York, passing out money to those who caught his fancy.

Requests ranged from cash to buy a helicopter to $25 to pay for a month's grazing for a horse.

Joseph Cassella, a "professional dynamite blaster", drove all night from Weirton, W. Va., to ask for $1 million. He said he needed the money to build a pig-iron melting plant that would provide jobs for Weirton.

ORONSAY TO SAIL NEAR VICTORIA

The luxury liner Oronsay is expected to be in Victoria waters about noon Sunday.

Oronsay, tied up in Vancouver since Thursday, while health officials sought to find the source of an outbreak of typhoid, is due to return to that port before dark Sunday.

She is scheduled to cast off about 8 a.m. but it is not expected that the cruise ship will dock in Victoria.

Latest word on the typhoid infection is that two crew members, at first believed to be carriers of the disease, are actually suffering from what appears to be typhoid.

Earlier, health officials said the seamen were not ill but that tests had showed they were infected with typhoid. A carrier transmits the disease to others, but doesn't have typhoid symptoms.

Canadian Unity Vital: McGeer

VANCOUVER (CP)—Liberals must fight for unity both provincially and nationally, Dr. Pat McGeer, British Columbia Liberal leader, said today.

At the same time, western Liberals must avoid a hint of separatism in their demands for a better deal in Confederation, he told 400 delegates on the final day of a three-day B.C. Liberal convention here.

"It is said there is a feeling of alienation in Western Canada," Dr. McGeer said.

"Much is made of discontent in the Prairie provinces where there is a belief that Ottawa cannot or will not recognize their special economic problems.

"I say this to separatists in Quebec and the West—forget your separatism and start to work for Canada," he said.

"We cannot build a country if our way of expressing disagreement with the policies of the day is to shout separatism."

REPORTS 'DISTURBING'

Dr. McGeer also said he has been "much disturbed about recent strange discussions between some provincial Liberals in Alberta and the Alberta Social Credit administration."

His remarks were a reference to recent reports that Alberta Liberals were considering joining up with the Social Credit government of Premier Harry Strom.

In an earlier speech Dr. McGeer said Liberals were the only political group represented both federally and provincially in every province and thus uniquely suited to deal with national problems.

Today, he reiterated that B.C. Liberals must work for a united party and for solutions to problems facing all levels of government.

"There must be a political party in this country—it would be better if there could be more than one—that is prepared to put Canada first and leave no doubt about it," he said.

In B.C., Liberals also had the dominant aim of striving to replace the Social Credit government as the alternative to "socialism as a way of government for this province."

A copy of his speech was released in advance of delivery.

McGEER
'. . . forget separatism'

Grits Told Aid to Poor Investment in People

VANCOUVER (CP) — A poor-peoples' lawyer, who says a marketing approach to poverty may be what is needed to stimulate the business community's interest in the problem, was supported here Friday by Consumer Affairs Minister Ron Basford.

The lawyer, Michael Harcourt provides legal aid to the needy of Vancouver for the Inner City Services project. He told a Liberal party policy conference that a new attitude toward the problem of the poor is needed.

"Maybe we should take a market approach and look at it as a capital investment in human beings," said Mr. Harcourt. "From an investment in people there is going to be a return back over a period of years."

He said this was better than pouring millions of dollars "down the drain with no return."

MINISTER AGREES

Mr. Basford said he agreed with Mr. Harcourt.

"Solving problems of poverty is far more than a question of dollars and cents. It is a problem of laws we have in our land and marketing and merchandising practices in Canada and North America. I see time and again laws that are totally antiquated to help the poor and where the harshness of them falls on the poor."

Mr. Basford said the federal Small Loans Act, bankruptcy Act, Bills of Exchange Act and Interest Act all are in need of revision and changes are being drafted.

"Day after day poor people signed promisory notes for house repairs that aren't carried out, sign notes for used cars that aren't worth a damn, and I'm introducing amendments at this session to correct that," he said.

"I'm sure that when I've introduced amendments to the Bills of Exchange Act, Interest Act and the others the business community will come to me and say I am being to radical, too progressive. But these are the kinds of laws the business community should be supporting," he said.

Carl Nickel Heads Douglas Scouts

Carl Nickel has been elected president of the Douglas District Council of Boy Scouts.

Other officers elected were: Mrs. Catherine Morse, vice-president; Mrs. N. Kachaluba, secretary; Mrs. M. Bown, treasurer; Mrs. P. Caton, badges; Peter Griffiths, camp representative; Henry Freio, special events; T. Wallis, hall committee.

Re-appointed on the uniform staff were district commissioner Herb Bown; assistant district commissioner Robert Cato; Ray Kachaluba, A.D.C. Scouts; Andy Jensen, A.D.C. cubs.

Poor to Meet Politicians On Monday

Executive members of the Victoria Low-Income Group will meet Opposition Leader David Barrett and local MLAs Monday at 3:45 p.m. in their campaign to oust Welfare Minister Philip Gaglardi from office.

Vice-president Mrs. Walter Olszewski said today, "As minister Mr. Gaglardi has a responsibility to present the total picture. He hasn't done that. He just carried on labelling us all deadbeats and no-goods."

Mrs. Olszewski said her group was concerned about the discrimination caused by amendments brought in by Gaglardi.

"He has enforced a ruling that makes welfare recipients who have part-time jobs have forms filled in by their employer which state the exact money he or she pays them.

"This not only means that Mr. Gaglardi thinks that welfare recipients can't be trusted to give a true statement of their earnings; it also strips them of their pride completely. When they have any job at all they can hold their head a little higher."

She said the ruling also resulted in discrimination from some employers.

"Lots of welfare recipients now working stand to be fired. I know one girl whose employer, when asked to complete the form, said she'd never have hired her if she had known she was on welfare. She said she only kept her on because she was a good worker and must be an exception to the rule."

CALL FOR ACTION

Things came to a head Friday at a meeting of the group when a motion was passed calling for action to have Gaglardi removed from office.

One woman said that instead of using the tag of deadbeat for welfare recipients, the minister could save money by making deserting husbands support their families.

"The real deadbeats of our society are the men who have left their families and thumb their noses at those who say they should support their children.

. . . FUND

Continued from Page 1

though donors were specifically informed in person that Jones already was released.

The fund hit about $150 Thursday evening and there was a likelihood that it would double that amount by Monday morning's mail delivery.

Bennett said the first call on the fund will be for any further help needed by the Jones' family because David still needs a job and his wife Ann is pregnant.

He said the society will dispatch a staff member Monday to visit the family and determine what it can do to help them re-establish a normal life.

Bennett said that anyone wishing to help in that effort can send a donation to add to the David Jones Fund although it was not being continued in view of the release. Any residue from the fund would go into a special project being launched by the society to help Indians in court.

"I must add that I am very gratified with the response from so many directions within Greater Victoria that shows people here do feel they are their brothers' keepers," commented Bennett.

"Now that David Jones' situation has been alleviated, I hope that the others in the same plight from time to time are not forgotten and Victorians will continue to exercise their social concern by helping our organization or others through membership or donations."

11-Country Trip Ends For Agnew

HONOLULU (AP) — Vice-President Spiro T. Agnew is back on U.S. soil after a 32,000-mile trip that took him halfway across Asia to tell leaders of 11 countries that the United States plans to maintain its Pacific commitments.

Hula dancers gave Agnew the traditional Hawaiian welcome as he arrived here late Friday after an eight-hour flight across the South Pacific. He had left Auckland, New Zealand, this morning, crossing the international dateline en route.

Agnew, his wife and staff planned two days of relaxation at a resort hotel before heading back to Washington. He plans to leave Honolulu early Monday and arrive in Washington that night.

Agnew left Auckland declaring U.S. intentions of maintaining its course in Vietnam after two days of the most persistent anti-American protests of his entire Asian tour.

Except for Friday night, when police cleared the street, the protesters remained outside Agnew's hotel for virtually all of his 42-hour stay.

By this morning, about three dozen were back, chanting "one-two-three-four, kick out Agnew, stop the war," and as the vice-president's motorcade left the hotel for the airport, they switched to "don't come back, don't come back, don't come back."

Victorian Jailed For Trafficking

VANCOUVER (CP) — David Ralph Creed, 20, of Victoria was sentenced Friday to 12 months in jail for possession of marijuana for the purpose of trafficking.

Creed was arrested last May 31 when he arrived by bus from Seattle with 13 ounces of marijuana hidden on his person.

Biafra Aid Airlift Under Way

LAGOS (Reuters) — The first post-war foreign relief plane bringing supplies to what once was Biafra was on its way to Lagos today.

The British plane, carrying seven jeeps and 11 tons of medical supplies, left an airport near London early this morning. Its flight has been authorized by the Nigerian government.

But Nigeria today refused to let the International Red Cross Committee use a Danish-registered plane to fly in relief supplies because of its country of origin.

Nigeria Friday had authorized two relief flights into Lagos next week on behalf of the committee. The second aircraft, which is Swiss-registered, is due to arrive here Tuesday with 11 tons of medicines.

Doctors Aid In Battle On Inflation

OTTAWA (CP) — The Canadian Medical Association is asking doctors to put off fee increases "for the duration of the present emergency," Dr. R. M. Matthews, the association president, said Friday.

Saskatchewan, Alberta, Manitoba and Nova Scotia divisions were planning to revise fee schedules this year.

Dr. Matthews said the 21,000-member association is asking divisions to put off increases as an anti-inflation measure.

"We are advising them this is a time that calls for restraint," he told a news conference after talks Wednesday with Finance Minister Edgar Benson and Health Minister John Munro.

. . . FREEDOM

Continued from Page 1

doesn't want to go is back to the Nanaimo reserve where his father lives because of a heavy drinking environment in that home.

On the way home Friday afternoon, David tried to find out from the lawyer who his benefactor was so he could thank her personally.

"He just kept telling me he couldn't say who she was. I sure would like to thank her."

Medalist Is Praised

MILL BAY — A former Brentwood College student who won the governor-general's silver medal for B.C. demonstrated talent in all areas, the college headmaster, David McKenzie, said Friday.

William Holmes, 18, now in first year in the faculty of science at UBC, was presented with the medal in a special ceremony at the college. Education Minister Donald Brothers attended the presentation.

Sands

Your Community
Funeral Chapels
Sensible Prices
Victoria
383-7511
Sidney
656-2932
Colwood
478-3821

Specializing in Diamonds — Watches & Fine Jewelry

UPDATE THAT OBSOLETE DIAMOND JEWELRY PIECE!

★

Save 25% to 75%

In Our Annual

sale

of 14k-18k, and platinum

RINGS and JEWELRY MOUNTINGS

If your old diamonds or precious colored jewels are in antiquated settings—if your solitaire looks dated—have Grassie transform them into beautiful, modern creations —at a fraction of the regular cost.

Example
RING MOUNTINGS Reg. 37.50 to 65.00 ..... $18.88

Extra Diamonds or Colored Stones
Supplied in your required quality. Sale, 25% off.

Special Prices For Setting
$3.00 per stone. Another saving of at least 33%.

WH Grassie LTD.

A Name You Can Trust

1209 Douglas 385-4431
Vancouver Store—566 Seymour Tel. 685-2271

Open Five Days a Week—Friday until 9.00—Closed Wed.

THERE'S MORE FOR YOU DOWNTOWN

Woolworth

DEPARTMENT STORE, 1200 DOUGLAS ST. 388-6216

RECEIVE A FREE PAIR OF NYLONS — A WIDE SHADE RANGE AND SIZES 9 TO 11 WHEN YOU CASH YOUR FAMILY ALLOWANCE CHEQUE AT WOOLWORTH.

NO PURCHASE NECESSARY

Be sure to enter your name to win the Downtown Prize of the Month: AN ALL EXPENSE PAID WEEKEND AT ISLAND HALL HOTEL. For Mom, Dad and Children or Pensioner and a Friend.

One ballot per Family Allowance or Pension Cheque

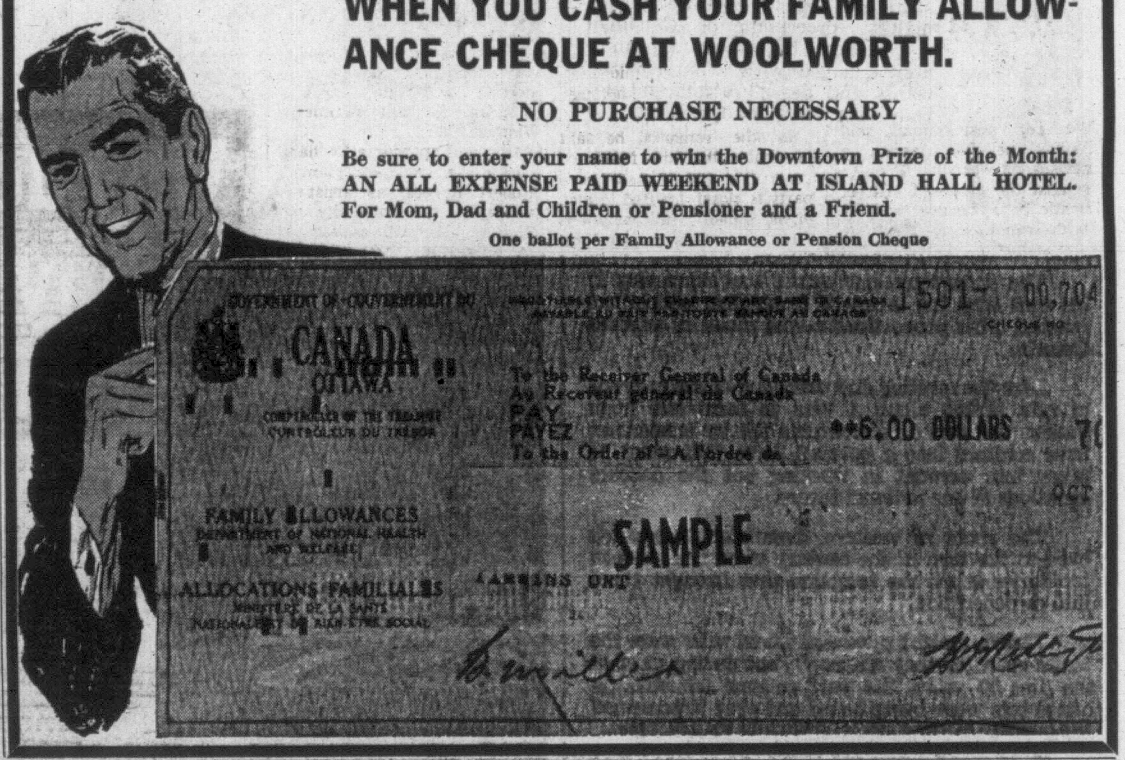

WEATHER SYNOPSIS

Moister air spread to the lower mainland overnight bringing cloudy skith and a few snow flurries to southwestern B.C. Some cloud also spread into the southernn Interior but other parts of the province remained clear and very cold. Coldest temperatures were in the central Interior where Prince George was 41 below this morning.

Another surge of moist and slightly milder air is expected over southwestern B.C. Sunday with a new Pacific storm. Skies will remain cloudy and occasional rain or wet snow will accompany the system. Snow will also spread eastward into the southern Interior later in the day. Central and northern areas, however, will continue to be clear and very cold.

DOMINION PUBLIC WEATHER OFFICE 9 A.M. FORECASTS
Valid until midnight Sunday

Victoria: Gale warning continued for Juan de Fuca Strait. Cloudy Sunday with occasional rain, changing to showers in the afternoon. Winds northeast 15. Low tonight and high Sunday, 34 and 40.

Vancouver: Overcast with occasional mixed rain and snow Sunday, changing to a few showers in the afternoon. Winds light. Low tonight and high Sunday, 30 and 40.

East Coast: Cloudy Sunday with occasional rain and snow mixed, changing to a few showers in the afternoon. Winds light, at times easterly 20. Low tonight and high Sunday at Nanaimo, 30 and 40.

West Coast: Gale warning continued. Overcast with rain Sunday morning, becoming cloudy with scattered showers in the afternoon. Winds light, shifting to southerly 20 by noon Sunday. Low tonight and high Sunday at Tofino, 32 and 48; Port Alberni, 30 and 38; Port Hardy, 28 and 38.

TEMPERATURES
Yesterday

	Max.	Min.	Prcp.
Victoria	38	33	--
Normal	41	35	--

One Year Ago

Victoria	39	31	.15

Across the Continent

St. Johns	31	18	.04
Halifax	23	15	--
St. John	18	7	.01
Montreal	12	5	.11
Ottawa	14	8	.03
Toronto	38	27	--
Thunder Bay	20	—22	--
Winnipeg	—18	—35	--
Regina	—20	—37	--
Saskatoon	—25	—41	--
Medicine Hat	—15	—45	--
Lethbridge	—17	—36	--
Calgary	—17	—28	--
Edmonton	—27	—40	--
Penticton	19	9	--
Kimberley	5	—18	--
Vancouver	38	28	--
N. Westminster	38	28	--
Prince Rupert	29	3	--
Prince George	—18	—0	--
Nanaimo	28	29	.01
Kamloops	5	—10	--
Whitehorse	—17	—19	--
Fort St. John	—27	—37	--
Seattle	37	34	.11
Portland	42	35	.44
San Francisco	64	58	.60
Los Angeles	60	57	.57
Chicago	37	21	.15
New York	36	34	--

World temperatures: Rome 54, 45; Paris 48, 44; London 39, 39; Berlin 21, 19; Amsterdam 37, 25; Brussels 43, 34; Madrid 47, 36; Stockholm 27, 14; Tokyo 43, 25.

U.S. temperatures: Detroit 41, 29; Las Vegas 55, 38; Phoenix 66, 52; Washington 46, 26; Miami 75, 67.

CITY'S WEATHER RECORD

Sunshine, Jan.	36.4 hrs.
Last Jan.	16.5 hrs.
Normal (30 years)	30.9 hrs.
Sunshine, 1970	36.4 hrs.
Last Year	16.5 hrs.
Normal (30 years)	30.9 hrs.
Precip., Jan.	.46 ins.
Last Jan.	2.90 ins.
Normal (30 years)	2.27 ins.
Precip., 1970	.46 ins.
Last Year	2.90 ins.
Normal (30 years)	2.27 ins.

Sunrise, Sunset Sunday
Sunrise...7:59 Sunset...16:50

Sunrise, Sunset Monday
Sunrise...7:58 Sunset...16:52

TIDES AT VICTORIA

	Time	Ht.	Time	Ht.	Time	Ht.	Time	Ht.
	H.M.	Ft.	H.M.	Ft.	H.M.	Ft.	H.M.	Ft.
17	08.45	9.4	18.10	2.1	----------		----------	
18	08.55	9.5	19.00	1.8	----------		----------	
19	09.05	9.5	19.85	1.6	----------		----------	
20	06.15	9.1	07.20	9.1	10.00	9.5	20.15	1.5
21	06.55	8.0	08.10	9.0	10.50	9.4	20.50	1.5
22	07.30	8.8	08.20	8.8	11.40	9.2	21.25	1.8
23	07.30	8.7	09.20	8.5	12.50	9.0	21.55	1.8

TIDES AT FULFORD HARBOUR

	Time	Ht.	Time	Ht.	Time	Ht.	Time	Ht.
	H.M.	Ft.	H.M.	Ft.	H.M.	Ft.	H.M.	Ft.
17	04.25	10.4	06.55	10.1	11.00	10.5	19.50	2.4
18	04.50	11.1	08.55	10.4	11.35	10.6	20.30	2.2
19	05.15	11.5	10.20	10.3	12.25	10.4	21.10	2.0
20	05.55	11.7	11.05	10.2	13.10	10.3	21.45	1.9
21	06.25	11.7	11.35	10.1	14.05	10.3	22.20	1.9
22	06.55	11.6	12.05	9.9	14.50	10.2	22.55	2.0
23	07.15	11.6	12.30	9.5	15.50	10.0	23.25	2.2

The Weather and You

By CARL RIBLET JR.

The average owner of a small farm in Russia is not as strong and active physically as farmers in warmer climates. Information about the Russians, obtained in exchanges of statistics, gives as the reason for not-so-tough Russian muscles the weather in Russia.

The ground in the colder regions of Russia is frozen more than five months of the year. The farmer can't work then, so he stays in his house with his family and takes it easy and soaks in the heat and puts on the fat.

When the ground finally melts, he then gets going in a big way and has to work like the devil to get the plowing, seeding and tilling done while he is in relatively soft physical condition. The work is so tough for the Russian softie that on the average he can only take care of 10-acres, which is quite a contrast with the U.S. average of 70.

(Copyright 1970, Los Angeles Times)

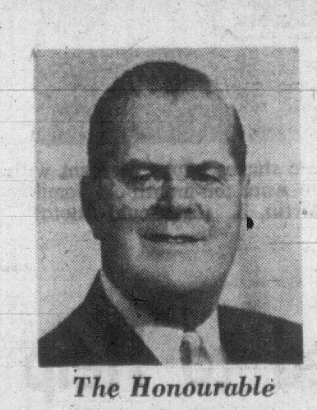

The Honourable W. A. C. Bennett

The Honourable W. A. C. Bennett
Prime Minister
of the
Province of British Columbia
and
His Worship J. Courtney Haddock
Mayor of the City of Victoria
and President of the Board of Directors of the
Royal Jubilee Hospital

His Worship J. Courtney Haddock

Cordially Invite You To Attend The Official Opening
of the
ERIC MARTIN INSTITUTE OF PSYCHIATRY
2334 Trent Street, Victoria
On Tuesday, January 20th at 2:30 p.m.

THE GOVERNMENT OF THE PROVINCE OF BRITISH COLUMBIA

STUDENTS FIRE QUESTIONS and national Conservative leader Robert Stanfield (right) supplies the answers at the University of Victoria Friday. Question session lasted more than an hour. Stanfield left Victoria Friday for meeting in Vancouver before returning to Ottawa. (Irving Strickland Photos)

Liberalized Abortion Unlikely In Current Session—Stanfield

By BOB MITCHELL

There were groans from a crowd of more than 300 University of Victoria students Friday when Progressive Conservative Leader Robert Stanfield told them there is little hope of liberalized abortion legislation during the current parliamentary session.

In answer to a question on where the party stood on the abortion question, Stanfield said:

"In view of the difficulty the government has had with the Criminal Code changes I don't see any prospect of a bill coming before Parliament in the near future.

"I'm certainly not prepared to go as far as was suggested at UBC yesterday, that the choice is the choice of the women involved."

The students expressed dissatisfaction at Stanfield's answer, and as they pressed him for an explanation he said:

"I'm certainly not prepared to support the view that it's a question of personal choice."

Students fired questions at the Tory leader for about one hour after he gave a brief speech in the lounge of the Student Union Building.

A question on the legalization of marijuana brought this response:

"I would be surprised if there wasn't any change in the law this year."

NOT OPPOSED

Stanfield also indicated he does not oppose development of chemical and biological weapons at a government testing station near Medicine Hat.

"I don't think they (the government) are arguing that weapons are not being developed. I think they're arguing that they're developing defensive weapons if the people of Canada ever come under attack from chemical weapons."

"Attack from who," shouted several students.

Stanfield said sale of materials to the United States to be used in the Vietnam war does not compromise Canada's image as a peaceful nation.

"I don't think it would serve the slightest interest for us to refuse to sell materials that are used in Vietnam.

"If we were to do this we would be regarded by many people in the United States as stabbing them in the back."

Student Pub Serves Beer Friday Only

VANCOUVER (CP) — Two hundred Simon Fraser University students quaffed the first legal beer on the suburban Burnaby campus when a student pub was opened Friday.

The pub will operate in one section of a student cafeteria every Friday, student president Norm Wickstrom said.

A banquet liquor permit must be obtained for it each Friday.

W. E. BECK, O.D.
Optometrist
EATON'S
Store Building
Victoria, B.C.
Fourth Floor, 382-7141

CHARGEX ADS 'QUESTIONABLE'

Opposition Leader Robert Stanfield said Friday that advertisements for Chargex credit cards may have been "questionable" and "ill conceived" but he doubted that excessive consumer demand is a cause of current inflation in Canada.

Stanfield said the timing of introduction of Chargex was unfortunate but noted that the Economic Council of Canada has found no evidence that excessive consumer demands are contributing to inflation.

The Conservative leader told an afternoon press conference that wage and price controls are not acceptable to him as an inflation-fighting method at the present time.

"They lead to a managed control," he said. "It's very economy under government rough justice ... and the longer it goes on, the rougher and more rigid it gets," he said of government control.

Voluntary acceptance of wage and price guidelines should be given a thorough test, Stanfield said.

In other remarks, he said he doubts that the future of the provincial Conservative party is closely related to that of the Social Credit party.

He had been asked what he thought of provincial leader John de Wolf's suggestions that the provincial party should keep in close touch with the Socreds.

Stanfield said it is up to the provincial party to run its own affairs. He described de Wolf as a "highly intelligent man" and compared his task to that of Alberta Conservative leader Peter Lougheed, who has put the party there in "a position of growing strength."

Asked if the federal party might take a hand in reviving the provincial Tories, Stanfield replied:

"No, I don't think so. I think it would be an intrusion bound to fail ... for the federal party to try to intervene and direct the operation of the provincial party."

'Lennon Stay Away' Drive Set

WINNIPEG (CP) — A Winnipeg businessman said Friday he will launch a newspaper write-in campaign against the proposed visit of Beatle John Lennon and his wife Yoko Ono to Manitoba next summer.

Manitoba's New Democratic Party government last month invited the Lennons to take part in the province's centennial celebrations by bringing their peace movement to Manitoba.

"Surely the government must know that he will not be a good example for our youth," handbag manufacturer Lech Fulmyk said in an interview.

"I think the government should withdraw its invitation."

Fulmyk said he would place advertisements in Winnipeg newspapers next week, containing mail-in coupons for people who share his views.

He said he expects about 5,000 newspaper readers will sign and mail in the coupons.

Council Grants Aid Summer Fair

Two Canada Council grants have been announced in connection with the musical program for this summer's Victoria Fair.

One will sponsor a brilliant young Canadian pianist, Robert Rogers, as artist-in-residence at University of Victoria. He will appear in recital and in chamber music programs during the first half of July.

The second grant commissions a new work to be premiered in the season and goes to Derek Healey, a British composer who joined Uvic's music faculty last fall.

Trafficker Jailed

VANCOUVER (CP) — Ronald Soo of Vancouver was sentenced to 10 years in jail Thursday when he appeared in provincial court on a charge of possession of heroin for the purpose of trafficking.

ROSS PHILLIPS' SPECIAL PURCHASE

We've made a special purchase of 1969 Cortinas. Come to CORTINA COUNTRY and see Ross Phillips to make your SPECIAL DEAL NOW!

BRITISH CAR CENTRE
384-5555
Yates at Quadra

WE DRAW THE LINE
where you want it. Ruled forms redrawn accurately or photocopied exactly from your sample. Speedy printing service, too.
IDEALETTER SERVICES
605 Courtney St 384-5211

HOTELS AND MOTELS CALL FOR TRAINED MEN AND WOMEN
• Good Pay • Bright Future • Fascinating Positions

Important positions, unusual opportunities can await men and women in the glamorous hotel, motel and hospitality fields. A happy future can be yours in this business where previous experience has proved unnecessary and you are welcomed at any age.

Qualified to "Make Good"!

Lewis Training qualifies you at home in leisure time or through resident classes for well-paid opportunities in hotels, motels, city and country clubs. Thousands of Lewis graduates are now succeeding as Managers, Hostesses, Assistant Managers, Stewards, Executive Housekeepers and 55 other types of important positions.

Important!

The Lewis Hotel-Motel School has successfully trained men and women for over 50 years for glamorous, successful hospitality careers. Lewis is the world's original school for the hospitality field.

Free Book Gives Fascinating Facts!

Our FREE book, "Your Golden Opportunity," explains how easily you can qualify for a well-paid position. It tells how you are registered WITHOUT EXTRA COST in the Lewis NATION-WIDE PLACEMENT ASSISTANCE.

FOR FREE BOOK, FILL IN THE COUPON BELOW

LEWIS HOTEL-MOTEL SCHOOLS
A Division of International Career Academy of Canada Ltd., Regional Admissions Centre, Box 82, Abbotsford, British Columbia.

Please send me, without obligation, your free Hospitality brochure!

Name..... Age.....
Address..... Phone.....
City/Province .....
I am interested in ☐ Home Study ☐ Resident Study
☐ If under 30, check here for our special booklet, "Where the Action Is!"
06VBC223

I.O.O.F.
Independent Order of Odd Fellows
1864 Victoria Lodge No. 1 1970
Meets Every Monday, 8 p.m. — 1323 Douglas Street
Visiting Members Cordially Invited

KENT'S
TV and RADIO REPAIRS
All Parts and Work Guaranteed
RENTALS—11", 12", 16", 19" and 21" B&W PORTABLES and limited number of COLOR TV SETS.
KENT'S LTD.
742 Fort Street 383-7104
2408 Beacon Ave. 656-3722

INCOME TAX
Charlie says . . .
"BEFORE YOU GET HEADACHE 4/30 SEE YOUR CEN-TA TAX MAN"
$5 up
Starting to worry about the income tax deadline? Not certain about all the deductions coming to you? Cen-Ta is the remedy. Our taxmen are experts on compiling tax returns quickly, efficiently, and correctly. Plus GUARANTEED service at Cen-Ta, satisfaction or your money refunded.
CEN-TA
Canada's Friendly Tax Men
941 YATES ST.
385-6121
Weekdays, 9 a.m. to 9 p.m.—Saturday, 9 to 5
NO APPOINTMENT NECESSARY

Why do more than ½ million Canadians buy their records and tapes from The Record Club of Canada?

YOUR DIRECT LINE TO THE WORLDS LARGEST RECORD SELECTION

GUARANTEED NO GIMMICKS

We are Canada's First and Only All-Label Record and Tape Club

Choose any Stereo or Hi Fi L.P. on the market (including cartridge and cassette tapes)—every label, every manufacturer, every artist—including the latest releases. No exceptions. *There is no contract to sign, no commitments, no obligations and no gimmicks—only benefits!* You buy as many records as you want, as few as you want, or none at all. You never receive unwanted records or tapes. Discounts as high as 75% off all year round. You never pay full price.

Why are we unlike any other Club?

Because we are the *only* record club not owned, not controlled, not subsidized *by any record manufacturer*. Therefore, we are not obliged to push any one label or honour the list price of any manufacturer, nor are we prevented by distribution commitments from offering all the very newest records. *That is why the Record Club of Canada offers every record on the Canadian market—always at discounts!*

Now! Join the Record Club of Canada and take advantage of our Half Price Lifetime Membership Offer!

Our regular fee is $5.00, but for only half that price . . . just $2.50, you are entitled to lifetime membership in the Record Club of Canada and you will never be asked to pay another fee.

Here's what you get

Your lifetime membership card—The world's largest master catalogue of records—300 pages—30,000 listings of all labels in all categories.

The club's free magazine mailed to you regularly listing hundreds of extra club discount sales announcements and latest recordings. Largest selection of any club magazine in Canada.

All records guaranteed!

The records are A1 quality, factory fresh and guaranteed free of defects. Orders processed day of receipt and shipped immediately.

Money Back Guarantee

If you are not absolutely delighted with your Record Club of Canada membership, you may return all the items within ten days of receipt and membership fee will be fully refunded.

Compare these 3 other record clubs and see!	CAPITOL Record Club (as advertised in Can. Mag. Nov. 15, 1968)	RCA VICTOR Record Club (as advertised in Star Weekly Jan. 11, 1969)	COLUMBIA Record Club (as advertised TV Guide March 29, 1969)	RECORD CLUB OF CANADA
Are you forced to purchase a minimum number of records? If so, how many?	8	4	12	NONE! You can buy a few, many, or none at all. It's up to you! There's no quota — no obligation
Do you ever receive unordered records?	YES	YES	YES	NEVER! You receive only the records you want and only when we are asked to send them. There's no irritating cards you must return!
How much money are you forced to spend under your legal obligation?	$42.32 to $58.32	$21.16 to $25.16	$63.48 to $75.48	NOTHING! Because you have no commitment, no legal obligation to buy even one record
Can you choose from all labels and artists?	NO	NO	NO	YES! You can choose any artist, record, any label including Columbia, Capitol, Polydor, RCA, Angel, London, Decca and over 200 others.
Is every record you want available to you at a discount?	NO	NO	NO	ALWAYS! Discounts up to 75% off—GUARANTEED NEVER LESS than 25%! No exceptions.
Can you buy any cartridge tapes at a discount?	NO	NO	NO	YES! Big discounts always on all available tapes and there's no additional membership fee.

Typical All Label Extra Discount Sale! Discounts to 75%—Prices as Low as 89¢ per Record!

Best Sellers at 75% discount $1.49

Harry Belafonte, Mantovani, Conniff, Sinatra, Dean Martin, Nat King Cole, Wayne Newton, Leonard Bernstein, Maria Callas, Al Hirt, Barbra Streisand, Klemperer, Julian Bream and many others.

Best Sellers at ½ Price $2.65

Engelbert, Association, Tom Jones, Petula Clark, Hair(originalshow), RollingStones, JoseFeliciano, Elvis, Beatles, Herb Alpert & Tijuana Brass, Eddy Arnold, Mamas & Papas and many others.

Plus from 50% to 75% off such famous labels as Columbia, Capitol, R.C.A., London, Angel, Polydor, Warner Bros., Deutsche Grammophon, Vanguard, Philips, Decca and over 200 others.

Prices as low as 99¢ per Record

on such other artists as Johnny Rivers, Jesse Crawford, Mills Bros., Ink Spots, Petula Clark, Josh White, Duke Ellington and many others as listed throughout the year in our club magazine "Notes"

Your membership allows you to buy gift memberships for friends, family or neighbours for only $1.25 each with full club membership privileges. Splitting the difference brings your cost for two memberships down to $1.87—or even less—depending upon the number that you get to join with you.

Free the World's largest master catalogue! All LP's! Yours to choose from as a Member of The Record Club of Canada

Lists over 30,000 available LP's—all labels—classical, popular, folk, jazz, original sound tracks, comedy, rock, rhythm, blues, country, western, children's, Italian, Polish, German and other records—all at huge discounts.

SPECIAL HALF PRICE MEMBERSHIP OFFER
ONLY $2.50
ACT NOW! MAIL COUPON TODAY!

RECORD CLUB OF CANADA
62 Richmond Street West
Toronto 1, Ontario
Yes, enroll me as a lifetime member of The Record Club of Canada. Send FREE 300 page catalogue and the club magazine "Notes". I am under no obligation to buy any records or tapes—no quota. As a member I can buy any LP available in Canada at discount prices up to 75%—plus a small mailing charge. If I am not completely satisfied I may return club material within ten days for immediate refund of membership fee. My cheque for $2.50 is enclosed. My cheque for additional memberships at $1.25 each is also enclosed. I am listing additional membership names and addresses on the attached sheet of paper.
☐ Check here to receive club material on tapes.
NAME (please print)
ADDRESS APT.
CITY PROV.
THE RECORD CLUB OF CANADA IS A DIVISION OF RECORDS UNLIMITED COMPANY LIMITED.
THE RECORD CLUB OF CANADA IS THE ONLY 100% CANADIAN OWNED AND OPERATED RECORD CLUB. VCT-5
The Record Club of Canada, 62 Richmond St. W., Toronto 1, Ontario, Canada.

Victoria Daily Times

Established 1884

Published every afternoon except Sunday by the Times Publishers, Limited, 2631 Douglas Street, Victoria, B.C. Second-class mail registration No. 0625. All undelivered copies and notices respecting changes of address are to be sent to the above address. The Canadian Press is exclusively entitled to reprint the local news published herein.

W. ARTHUR IRWIN, Publisher

BRIAN TOBIN, Editor — GORDON BELL, Managing Editor

SATURDAY, JANUARY 17, 1970

Let Our Stand Be Clear

THE CURRENT FURORE about linking sales of Canadian oil to the United States with proposals for sharing other Canadian sources of energy—presumably water or water power—or even of compromising Canadian sovereignty in the Arctic, is a measure of the seriousness with which the Canadian people regard such an infringement by the United States of their material or political entity. In revealing that he is willing to discuss such topics with the United States, Resources Minister J. J. Greene has placed himself in a very delicate position and Canadians, through letters and other forms of communication, should provide Mr. Greene with all the backbone which he will require in dealing with the United States government. He has not yet, in his public utterances, given that unequivocal assurance of "Canada first" which Canadians would like to hear in so vital a matter.

It is in confrontations such as the one now shaping up that the whole concept of Canadian identity will be determined for the future. Our close association, both geographical and economic, with a friendly giant imbues ministerial actions and words with special significance. Neither Prime Minister Trudeau nor Mr. Greene should leave any trace of doubt as to their unswerving dedication to the national policy which Canadians so obviously desire.

It would be the utmost folly to bargain away any vestige of Canadian sovereignty in the Arctic, or any equity in our water resources, in return for export concessions to a single industry such as oil—particularly when this resource is already so heavily dominated by United States ownership and control.

Mr. Greene says he would enter into no commitments or agreements respecting our resources except with regard to those which are surplus to Canadian needs, present or future. Since obviously Canada's future needs have not yet been assessed, and equally clearly are literally limitless in extent, Mr. Greene can have little to talk about with Washington. He should hold out no hope to the United States that tempting trade offers can alter the basic policy on which hangs Canada's future as an independent and prosperous country.

What fundamentally is involved here is the conflict between the national policy, whereby Canadian resources should be held and developed as the means whereby Canada will enjoy a future as a sovereign, viable national entity; and the continental policy, which holds that all the resources of North America should be considered as a unit to be developed for the benefit of the continent as a whole.

What the latter concept would mean in practice is that Canadian resources—and particularly pure water—would become fully integrated with those of the United States. And this means in effect that they would disappear into the industrial complex of our vast neighbor and we would cease to exist as an economic entity. The theory of continental resources is a logical one only if we are prepared to make geography the deciding factor in whether there should be a Canada or not. Canadians feel that there are other factors of tradition, history, culture and destiny which should be given precedence and not eventually eliminated by the surrender of our natural assets.

In any case, contemplation of the exploitation, waste, destruction and pollution which American conservationists assert have marked the United States' development of its natural resources gives no encouragement to any belief that our great neighbor to the south can administer our heritage of natural wealth any better than we can ourselves.

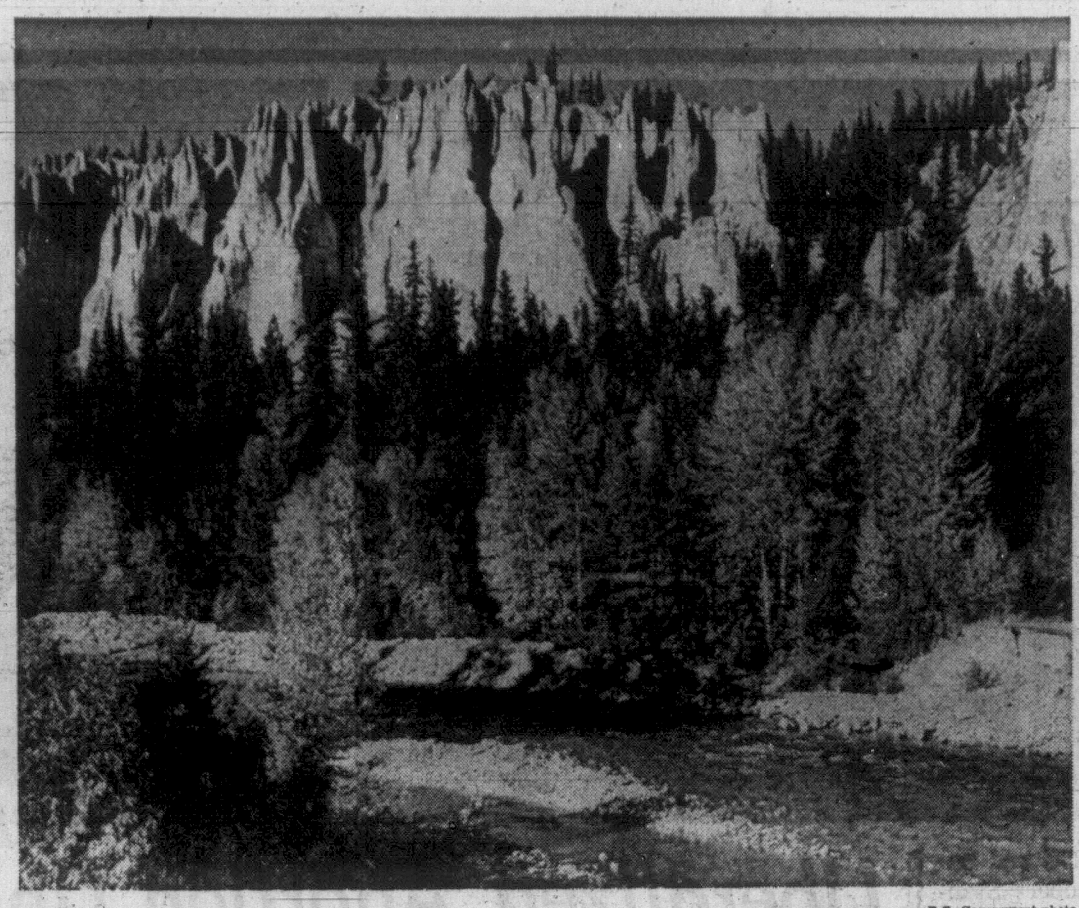

Dutch Creek, B.C. — B.C. Government photo

Letter

Cash Customers Pay

The letter of Mr. A. de Goutiere on Chargex in last Monday's edition calls for further comment. This merchant must be an exception if he has not absorbed the cost of Chargex by adding a cent here and a couple of cents there on to the former price of his merchandise. It is my opinion that the consumer pays for the cost of all credit buying and, unfortunately, it is the cash paying customer who subsidizes it without any benefit.

There are thousands no doubt in the Greater Victoria area who are on a fixed income and who cannot afford credit buying. They save, shall we say, for ten months to buy an article for cash rather than buy it on credit and have to make the same saving for 12 months. Their budget is just that stringent. Again there are many who were taught throughout their upbringing to pay cash, to owe no man, and to help in that way to fight inflation. Is the merchant being just and fair to these people? I think not. There was a time when the cash paying customer received a discount of up to 10 per cent. How about a sign just below the Chargex sign — "5 per cent discount to cash paying customers". This would mean the most "instant" cash to the merchant. Will they do it? Will you Mr. de Goutiere? — N. J. Calverley, 170 Cedar Cross Road.

FROM UNITED NATIONS, N.Y.

By WILLIAM R. FRYE

Biafra—Back to the Basics of Human Rights

THE collapse of Biafra this past week left the world with one less war but no fewer problems. The most obvious and difficult problem was to heal the grievous wounds — physical and mental — that had been inflicted on the Nigerian nation. The Nigerians are showing extreme sensitivity to suggestions that they cannot do this job themselves. Probably they cannot; but this is not the point. They do not want to appear to be wards or charity cases — certainly not of outsiders who, during the war, sympathized with the secession and, in Lagos' eyes, helped prolong it.

Frye

One result has been the spectacle, this past week, of Nigerian officials telling the world to relax, that food distribution will be handled by the government, that "a little time" is needed to make arrangements.

This was all very well, of course, except that un-numbered thousands, perhaps even millions, may have passed the point of no return for starvation as time passed. But Lagos did not appear to share the world's sense of urgency.

It is pointless now to try to assign moral responsibility for Nigeria's unspeakable tragedy between the central government, which used medieval methods of siege warfare, and the secessionists, who repeatedly rejected peace overtures because a sacrifice of potential sovereignty was involved.

No one comes out of this experience with any notable glory — certainly not the Organization of African Unity, which failed in its mediation efforts; nor Britain, France and the Soviet Union, which fed weapons to the two sides in a competition for influence; nor the UN, a peace organization which looked the other way.

Perhaps the United States, which kept hands largely off, emerged with the least onus; but this was at best a negative achievement.

Secession Anathema

The fact which few took sufficiently into account, and which will have to guide future policy toward Africa, is that secession is an anathema to most Africans. Next to white supremacy, it is probably, to them, the single most objectionable concept in the language.

The world outside Africa should have learned this lession in the Katanga case, but apparently did not. At unbelievable cost, a new warning now has been written into the pages of contemporary history. Africa is determined not to be "balkanized."

This is, in considerable part, a simple matter of pride. African leaders wish to demonstrate that they are capable of maintaining the territorial integrity of the countries they inherited from the white colonists. Things are not going to go to pot because that would imply that Blacks are less capable of governing than whites.

Had this not been so, there might have been much logic to a separate nation of Ibo tribesmen. The Ibos are an advanced, able people, capable of hard work, and highly individualistic.

Breakaway Bandwagon

But their breakaway could have begun the disintegration not merely of Nigeria, the most populous state of Africa, but of other African countries which are similar confederations of loosely associated people.

Once started, such a bandwagon might not have stopped until scores of tribal ministries had been created across the map of Africa, most of them a lot less viable than Biafra. There could have been at least a generation of warfare to suppress such secessions.

This was why the Organization of African Unity never was willing to frame a basis for peace negotiation that Biafra's leaders would accept. It was why Africans objected to peace moves by the UN, where resistance to secession was considered less firm and where, as a result, some compromise giving Biafra a dangerous measure of autonomy might have emerged.

But if secessionist tendencies are to be successfully discouraged in the future, it cannot be done wholly with the gun. It must be done by fuller guarantees of human rights to minorities — and this, too, is a major lesson of the Biafran tragedy.

Had the Ibos been accorded rights and opportunities which in many countries, are considered normal, there might never have been a war.

Jobs commensurate with their skills; personal security in hostile parts of the country; opportunities for greater influence in the central government — these are some of the rights which, at times, were denied to the Ibos, and which must now be restored if there is to be future stability.

Human Rights

War and similar upheaval can often be traced to a denial of human rights. The Communists in Vietnam might never have gained a foothold if the Diem regime had not repressed its political and religious foes. The Bay of Pigs, and Fidel Castro himself, might never have happened if Batista had not sown the seeds of fury.

"Is not peace," President Kennedy once asked, "in the last analysis basically a matter of human rights?" The truth of this remark was never clearer than it has been this past week.

(Copyright, William R. Frye, 1970)

No Money for Health

FOR TWO YEARS RUNNING Premier Bennett has said that health is the government's number one priority, but actions speak louder than words. Health Minister Loffmark says no provincial money is available for hiring health department food inspectors, yet a senior spokesman, the chief health officer, Dr. Whitbread, warns that an epidemic of food poisoning on Southern Vancouver Island could occur due to lack of adequate inspection staff. He says five health inspectors should be hired immediately.

Inspections of restaurants and food stores have been reduced to a minimum and some restaurants are not being checked at all. The situation has reached a point where the health board is reportedly assigning inspectors paid by Greater Victoria to work in neighboring municipalities that are provincial responsibilities. This has caused Victoria's finance committee unanimously to endorse a recommendation that the city pull out of the Greater Victoria Metropolitan Board of Health.

Mr. Loffmark defends the tight grip on provincial purse strings with typical logic: "Until we see the upper limits of these costs we are going to have to hold all our medical and health costs somewhere near the existing level of service." When existing resources will not provide fundamental services such as food inspection, then something is seriously lacking in Health Department policy.

FROM TORONTO

By HAROLD GREER

Ontario Asks How Much More University It Can Afford

THE latest report of the Committee on University Affairs to the Ontario government is a sobering document which raises for the first time the question of just how much university this province can afford. The Committee does not come out flatly and say Ontario must ease off its current intense commitment to university education. That, perhaps, would be too abrupt a switch for the body politic to take, conditioned and determined as it is to equate a university degree with the Holy Grail. But it does draw a very gloomy picture of escalating costs in the next five years and in effect asks the taxpayers if they want to carry on.

Greer

Since 1964, when the current program was launched with the appointment of the Committee as a semi-autonomous agency to distribute government grants, university enrolment in the province has climbed from 49,303 to 104,263 full-time students. Government grants for capital expansion have increased from $45.6 millions in 1964-65 to $141.7 millions in the current academic year, while grants for operating expenses have increased from $45.7 millions to $262.6 millions.

Rapid Increases

The next five years, according to the Committee, will show more of the same. Although population statistics indicate a decline in the rate of increase of the university-age sector, there will be a rapid increase in enrolments as more and more of those old enough to go decide to go; by 1974-75, there should be about 160,000 students enrolled. This will require at least another $181 millions, calculated just at current prices, to provide spaces for them.

What the operating expenses will be in five years depends on several factors: whether the government changes the components of its grants formula, how much inflation there is, what changes there are in tuition fees paid by the student, how sticky the professors are about salary increases. Two years ago, operating grants were increasing at the rate of 31 per cent annually but last year the government started wielding the economy axe and cut the escalation to 18.5 per cent. It is difficult to see how annual increments of about 20 per cent can be avoided in the next few years—a figure which the Committee itself suggests in its report.

If so, that will mean operating grants alone will be running at $650 millions in 1974-75, an increase of about 150 per cent over the current year and a prospect, in the Committee's solicitous phrase, "not easy to contemplate."

What then is to be done? The Committee suggests several ways to reduce costs, all of which "must be given the most serious consideration." But none of them sounds very attractive and even the Committee didn't think much of them.

It suggests, for example, that there is a need to economize by "rationalizing" the efforts of the universities, terminating programs that have outlived their usefulness and re-allocating resources. But while this can and is being done, it will not produce enormous savings, certainly not of the kind needed.

Similarly, no great hope should be held out for increases in productivity through the introduction of educational technology; such innovations generally mean a net addition in costs. The use of closed-circuit television, for example, is proving in many instances to be an expensive pedagogical hazard.

The Committee also suggests that perhaps admission to university should be restricted (it doesn't say how, although presumably it means by raising academic qualifications) so that the available resources can provide for a smaller enrolment of consumers. This not only runs counter to basic government policy, it seems certain to defeat any government foolish enough to try it.

Alternatively, if enrolments are kept high, some "significant deterioration" in quality might be allowed. This, of course, would not be acceptable to the universities, who would simply turn around and raise fees to get the money they need, thereby defeating the original purpose.

The Committee comes closer to realism when it suggests that perhaps the character of university study could be changed by making a major shift to part time study, and when it suggests shifting a significant portion of the cost burden from the taxpayer to the student through a loan system which would enable the student to borrow against the propect of future earnings.

Status Symbols

Both of these approaches are easier said than done. The professors are not likely to be keen about the first, since it would involve more work, and so far no one has discovered how to finance the second, since the capital amounts needed to launch such a loan program are enormous.

But they deserve exploration if only because they go to the core of the university problem, which is that mass education and university education tend to be contradictions in terms. Forced by political pressures to be all things to all men, the universities are proving to be of less and less use, in a purely educational sense, to anyone. They have become either status symbols or a means to economic goals—goals which could be better and more cheaply satisfied by institutions designed for the purpose, leaving the universities to offer education for its own sake.

In a society which so willingly confuses education with training, this of course is a hard verity to swallow. Perhaps the Commission on Post-Secondary Education, which the government set up last year to try to find out where the province is going and why, will have some more palatable guidelines to offer.

Echoes of Inflation

VOLUNTARY ECONOMIC RESTRAINTS and manipulation of the money supply may have slowed inflation slightly but there are no signs at present that the Canadian economy will avoid further inflation in 1970. The consumer price index, based on 1961 prices equalling 100 jumped from 126.8 in October to 127.4 in November, compared with 121.9 in November of 1968.

Finance Minister Benson does not think Canada will face a recession this year; he looks forward to "moderate expansion" in 1970. Unemployment rose 40,000 between October and November of last year indicating that anti-inflationary measures were having some effect. But in view of statements by the Canadian Labor Congress and the Confederation of National Trade Unions rejecting a program of voluntary price and wage restraint, Mr. Benson's hope for moderation may be optimistic.

Prime Minister Trudeau has promised stronger measures in February if inflation continues unabated and he has not ruled out formal controls on wages and prices. Any break in Canada's inflation will depend in part, however, on the inflationary psychology in the United States. Signs are not hopeful there. The food-price index of the United States Department of Labor increased five per cent between January and October of this year. A new automobile costs on the average $107 more. Perhaps the Nixon administration's policy of gradually cooling down the United States economy has backfired. If this proves true in 1970 the result will certainly be felt through the Canadian economy.

Nature Rambles

By FREEMAN KING

During this last week we have had some heavy rain showers. To some they may seem a bother and inconvenience.

But this is a blessing, for it will help to overcome our water shortage in the lakes, streams and ponds.

Water is plainly the most valuable commodity on earth, for without it all life would cease to exist.

It is the most indestructible element there is. Most of it is in the seas and it comes to us on the winds from the Pacific Ocean.

Sometimes it takes the form of hail or snow, carrying with it particles of dust from other parts of the earth, and certain minerals extracted from the sea itself by evaporation.

It soaks into the ground, finding its own "water table," and so spreads into the soil that it may enrich the many species of plants. They, in turn, will provide food and oxygen for all living creatures which otherwise could not exist.

It provides food and a place of refuge for the myriads of creatures that live in water. They in turn provide life for others in this great chain of existence.

It provides the element that enables our sea-living salmon to go up the streams to perpetuate their kind.

It gives power for our generating plants that enable us to live in comfort and security.

One wonders how many of our industries would survive if they were deprived of water brought to us on the winds in the form of rain or snow. Our green, live world would vanish and the earth would become a dead planet.

This wonderful substance returns to the oceans again and again, taking with it minerals leached from the earth. They enable the sea to bring forth many living forms.

We who live in this province are among the most fortunate of all peoples for we have a marvellous supply of "clean water."

Yet mankind continues to abuse and give little heed to this wonderful element. We pollute it in many ways.

Sick From Over-Crowding

'A Huge, Restless Menagerie'

By JEANNE BOCKEL

Psychological disorders may become the greatest killer of man even though medical science is preventing deaths due to physical disease and deterioration.

This prediction, made by Dr. John B. Calhoun of the U.S. National Institute of Mental Health, is based on biological estimates of what overcrowding is doing to human behavior, and comes at the beginning of a new decade when urban problems are of paramount importance.

Dr. Calhoun asserts that the next 15 years will be the most critical of all in terms of human evolution because the normal purpose of reproduction must change. Society must first halt the population growth and then change the purpose of reproduction to be that of maintaining the population in a continuing state of decline, he says.

The scientist bases his assumptions on studies of rat and mouse behavior in overcrowded conditions. He found that adult male rats, when living quarters are scarce, withdraw from competitive and heterosexual activity and become an animal counterpart of the "Bowery bum." They remain generally inactive except for sporadic outbursts of extreme violence.

Violent Reactions

"Female rats become incapable of building nests, care for their litters or even to bear healthy young. In addition, the females become more liable to maim and kill their offspring, while the males react violently against any young males being introduced to their stable population. Furthermore, the animals' abnormal behavior becomes more abnormal as the crowded conditions become worse," he says.

Observations of crowded conditions among humans have led other scientists to come to similar conclusions.

Dr. Desmond Morris, curator of mammals for the Zoological Society of London, regards modern crowded cities as human zoos that encourage a variety of physical and mental abnormalities.

Trapped by Brains

The modern human animal is no longer living under conditions natural to his species, he says. "Trapped by his own brainy brilliance, man has established himself in a huge, restless menagerie where he is in constant danger of cracking."

Wild animals in their natural habitat, Dr. Morris explains, do not mutilate themselves, masturbate, attack their offspring, develop ulcers, become obese, form homosexual bonds, or commit murder. But in zoos, as in urbanized society, he says, these things do occur.

Another psychologist, Dr. Peter Broadhurst of the University of Birmingham in England, agrees that urban areas are less psychologically healthy than rural areas. "The incidence of crime and suicide confirms this," he says.

Genetic Health on Decline?

By ALFRED PULLMAN
The West German Tribune

Contemporary human genetics did not invent the problem of if and how the threatening genetic decay of the human species could be avoided.

People touched upon this question as early as Charles Darwin who did not give a very hopeful reply when he said that natural selection no longer took place in our civilization with the result that it was not the fittest that survived.

But the National Socialists misunderstood Darwin when they decreed that the 1934 Law for the Prevention of Congenitally Diseased Children should be part of national ideology.

This was based on the erroneous belief that the biological world would once again be healthy as long as sickness and suffering could only be suppressed by the introduction of eugenic measures.

●

Professor Helmut Baitsch, the geneticist from Freiburg, compared this theory with today's findings. We are already able to estimate the number of genes in humans and the frequency of certain mutations that lead to a sudden undesired change in hereditary factors.

But there is one more important aspect. People have realized in the meantime that it is a fatuous way of thinking to announce that some characteristics are advantageous and others injurious. The reverse could be true depending on environmental conditions.

According to what Professor Baitsch told the participants at the Marburg discussion human cultural evolution was possible only because his genetic composition enabled Man to alter his environment continually.

In other words, one of the main reasons that the human species proved to be a master stroke of nature was the fact that its culture was always able to change more quickly than its genetic composition.

These aspects should not be allowed to conceal the fact that undesired mutations caused by radiation and chemical substances are on the increase. And consideration must also be paid to the supposition that humans with inherited complaints will have more children because of improved medical treatment.

In the near future people with slight mental ailments will probably have more children than the national average as they will use no contraceptive methods.

According to cautious estimates made by the Tubingen human geneticist Professor Horst Ritter, among others, every human being has about five defective genes that can cause ailments if they occur in certain combinations.

Professor Baitsch said, "The sober judgment quashes with one blow all hopes of stamping out defective genes. There has never been a person who was genetically perfect, ideal and completely healthy and such a person will never exist."

In the view of Professor Ritter the ambivalence of medical treatment lay in the fact that by helping sick people it could harm tomorrow's population. But it is absolutely impossible to make any exact forecasts here.

The fact that harmful genes are no longer so rigorously eliminated as was the case in natural selection is certainly detrimental to the continued existence of human hereditary factors in future generations.

But is it permissible to ask whether the number of people with hereditary diseases will increase without stopping until our inherited characteristics have degenerated to such a point that they no longer allow human life to continue?

Professors Baitsch and Ritter raised the point that doctors had managed to cure five or six hereditary metabolic diseases by introducing dietary measures from birth. This treatment only stops the manifestation of sickness. Defective genes or genes that are completely lacking remain unaffected.

●

Professor Bickel, the children's doctor from Heidelberg, said that in the last 30 years over one hundred hereditary metabolic diseases had been discovered. Most of them are the feared defective enzyme diseases that cannot be treated for the most part, not even prophylactically.

Experts assure us that future cures will be of great benefit to humanity. But is this balanced by the disadvantages that we will have to put up with when people with hereditary diseases have children?

The Gottingen geneticist Professor Becker was more optimistic in his beliefs. As the age at which people married was becoming younger and younger diseases caused by older parents would decrease.

As Professors Baitsch and Ritter also pointed out, the dismantling of social barriers led to a stronger process of cross-breeding among the population. Professor Becker saw in this trend a favourable influence on hereditary factors. Only the next few decades will show if this optimism is justified.

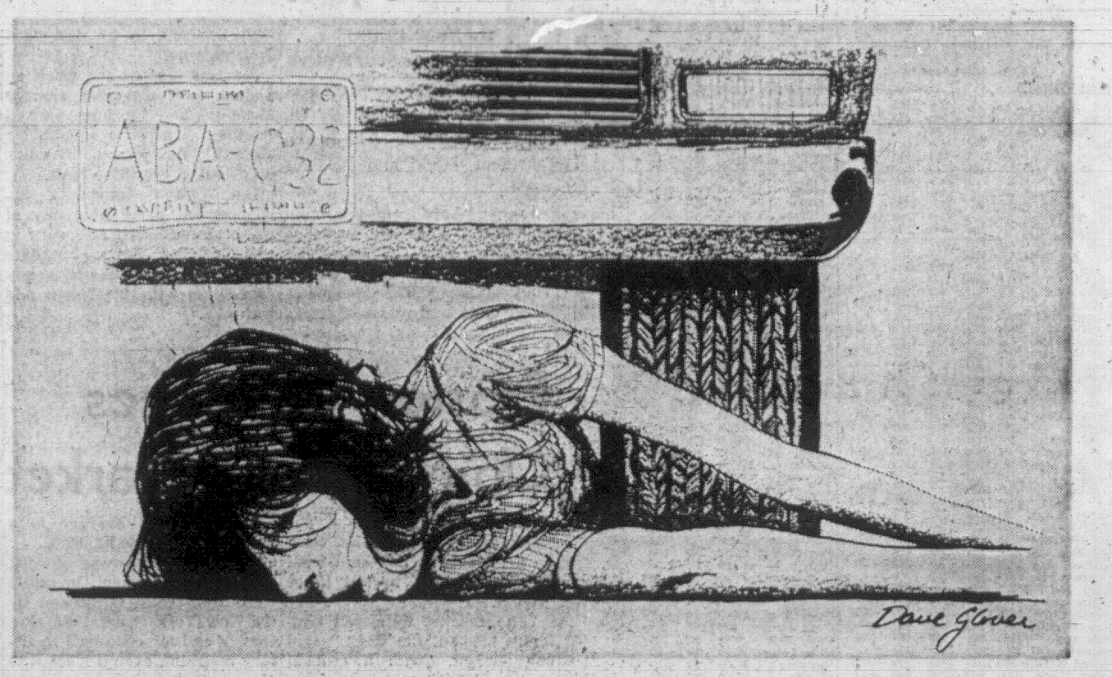

It's Murder, Does Anyone Care?

By CARROLL H. LEE
United Church Observer

"They're coming in here all the time — broken, maimed, dead . . .", the neurosurgeon shook his head sadly, then continued. "It's nothing new — but I know how you feel — I lost my little girl!"

My wife and I stood in grief and horror, hardly able to comprehend the tragedy that had befallen us — our beloved eldest daughter Pat — the one with the blonde hair, eager smile and boundless vitality — on the threshhold of young womanhood, struck down on the sidewalk as she walked with her sister on a sunny, summer day! The driver had swerved off the street to strike her, then sped away without even slowing down.

While we waited for news that could not be good, from the operating room, I talked with the police constable about the young man who had driven the fatal car.

In my desperation I caught only phrases of what he was saying: ". . . young idiot", "full of liquor . . .", ". . . didn't even put on his brakes . . .", "behind bars now!" He had been apprehended after hitting another car and a house.

Yes, not only there in that vacation city, but all across the country they are being brought into hospital emergency rooms — the innocent victims of drinking drivers.

▣

Another child was struck down only two blocks from where we stayed that tragic night.

Some are only bruised and frightened; some are crippled for life; some, like our beloved Pat, pay the final price for a nation's irresponsibility.

There were 28,000 victims of drinking drivers in the United States last year, according to the National Highway Safety Council. There are a proportionate number in Canada.

None of the guilty drivers was charged with murder. Most never saw the inside of a jail. Few even made the front page of the newspaper.

Recently in my own district an intoxicated youth, who pulled out across a double line in the face of an oncoming car and killed two innocent people, had his charge reduced and was given a token three months imprisonment.

Sometimes the driver of the killer vehicle is an alcoholic — one who has a known drinking problem but is still permitted to operate a high-powered vehicle on the highways.

This person is deadly, an accident waiting to happen. But sometimes he is much less obvious, a driver returning from a convention, or a meeting of his service club, or simply a neighborhood get-together.

Perhaps he hasn't drunk that much — just enough so that he cannot find the brake pedal when the little girl follows a bouncing ball onto the street, or when the little boy, intent on a junior hockey game, swerves his bike out into a traffic lane.

Perhaps the driver is a young person with a carload of teenagers who have shared a case of beer at a wiener roast, and has his fledgling judgment impaired just enough to lose control in a crisis. All would likely protest before an accident that they hadn't drunk enough to bother their driving. Few are quoted afterwards.

▣

What are we doing about it—or are we doing anything?

In British Columbia a Royal Commission has been holding hearings so that it can present recommendations to the provincial government concerning changes in liquor legislation.

The liquor advocates were out in force. Their briefs for modification or removal of restrictions are strong and well-worded: Lower the drinking age to 18, leave liquor outlets open later at night, on Sundays and election days; establish neighborhood taverns; sell beer and wine in grocery stores.

On the other side? I have yet to read of a single brief presented to this commission by the United Church or any of its courts.

Indeed, opposition to free-flowing liquor has been so negligible that the editor of one daily newspaper remarked that "No group representing a large cross-section of the B.C. public has come out against change or in favor of more restrictions" — and to conclude that he wonders why the commission was necessary at all as the proposed changes seem to be acceptable to the province.

This in a province that last year sold $185 million worth of beer, wine and spirits and reaped a whopping $65 million profit. This in a province that has more than 25,000 known alcoholics.

The prevailing attitude towards liquor law change seems to be "ho-hum, so what else is new?"

The Right to Know and . . .

By ART STOTT

Sooner or later almost everyone in our business is confronted by the secret meeting, the camera session preventing his access to the news. Most of us recognize the necessity for such procedure in specific instances. Some issues concerning finance, others involving personnel matters and, on occasion, discussions to determine policy, justify private talks.

Stott

But the closed door is not acceptable on grounds only of personal convenience, the avoidance of some embarrassment, in the discussion of public business by people elected to public office and of direct concern to citizens' lives and pocket books.

The right to know is an essential for an informed public—and our work is concerned with providing the data from which the public may gain the required knowledge.

★ ★ ★

There is though, it seems to me, a corollary to the right to know. It's the ability to understand. As I grow older in the trade, the corollary assumes greater importance to me.

The door most firmly closed against me as a young reporter was shut by elected city representatives and emissaries of Eastern Canadian financial interests when Victoria was in the process of refunding its debt during the 'thirties. My indignation was matched by the energy with which I sought to ferret out the happenings behind the closed door. I wasn't a very good ferret.

The negotiations started at City Hall and transferred to the Empress Hotel. I wandered corridors at both places, button-holing civic and financial representatives as they entered and left the camera sessions in an effort to glean information on what was happening. Their replies to my questions never varied. They'd tell me when the arrangements had been completed and they took the position that any earlier announcement would be prejudicial. I persisted in my attempts to find out what was going on, how and why. They persisted, too.

★ ★ ★

As happens almost invariably when doors are closed, suspicion was aroused. Outside, a highly vocal ratepayers association, led by Frank Higgins, KC, was thundering eloquently against the "saturnalian debauch of expenditure" which had brought Victoria to the point where it had to refund debt, and darkly asking what was transpiring behind the closed doors.

The impression was conveyed that Machiavellian forces from St. James Street and Bay Street were out to crucify a Victoria inadequately defended by the country boys on the city council and in the city treasurer's department. In point of fact, Mayor David Leeming and his finance committee chairman, Alderman Percy Brown, ably assisted by city comptroller D. A. Macdonald, were doing a pretty good job for the city. But how could you tell when the whole thing was blanketed in camera?

Eventually the city debt was refunded and the explanations were made in open council meeting. To my mortification, I found it difficult to follow the intricacies of the financing involved, and doubly difficult to convey my understanding, such as it was, to our readers.

The right to know had finally been vindicated. The ability to comprehend had not been proved. If Times readers of city hall news had depended on me for a complete and lucid explanation, they had grounds for some misgivings.

A skilled economist, with the ability to meet an old newspaper ideal of writing so a 12-year-old could understand and a scholar would not be insulted, might have presented a clearer picture. But skilled economists frequently seem to differ among themselves in their explanations.

More recently, I've had further personal experience on the corollary to the right to know. A friend of mine created for himself a television aerial from a length of galvanized iron pipe hung on wires from the ceiling of a room. I asked him how I could make a similar aerial. He gave me a book, explaining that the whole procedure was outlined in it.

★ ★ ★

So, no doubt, it was. But my right to know was impeded somewhat by my inability to understand the scientific principles involved in the construction. I kept the book a decent length of time and returned it to him with thanks. Then I had cablevision installed.

On another occasion, a graduate student in bio-chemistry, prepared to answer my questions on the work she was doing, lent me her thesis. There, before me, was the complete story of her project—written in English, too, because I could identify most of the verbs, the prepositions, conjunctions, some of the adjectives and adverbs and a number of the nouns. Again I kept the document for a decent length of time and then gave it back, murmuring, "very interesting". She wasn't fooled, either.

I still think that public business should be conducted in public and that the right to know is essential to our society. And since our work is devoted largely to presenting the data from which knowledge can come, it's a natural source of gratification to me to know that all newspaper people are omniscient.

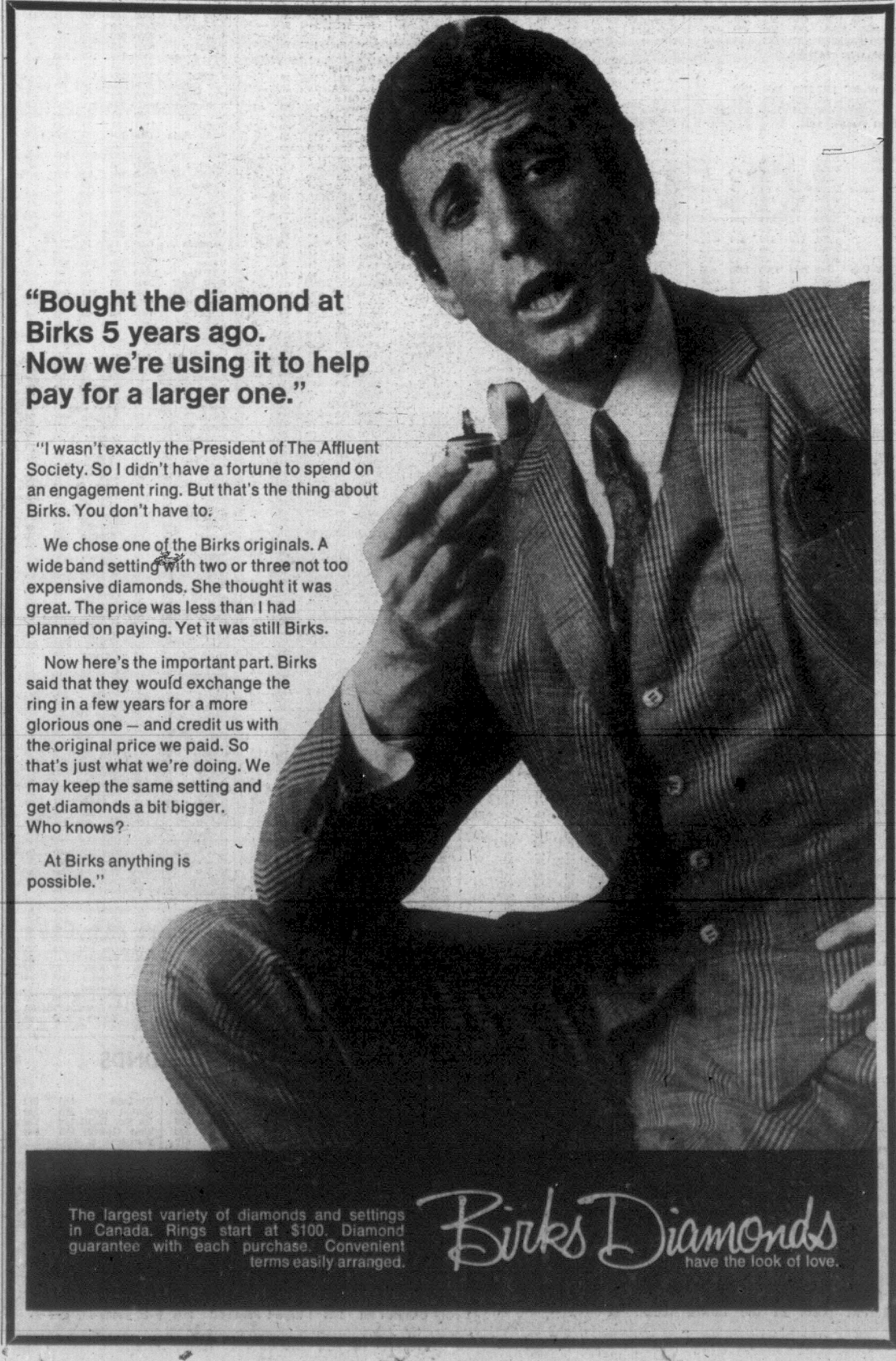

WEEK'S RANGE AT VANCOUVER

FOR WEEK ENDING JAN. 16, 1970

Supplied by The Vancouver Stock Exchange

	Volume	High	Low	Close	Ch'ge
INDUSTRIALS					
A-1 Steel A	50	575	575	575	
Atha Colum	3350	367	362	575	
Austin Inv	4525	99	93	95	—05
Balco	550	850	850	850	+12½
Block Bros	4405	712	662	687	—25
Do wts A	1000	1700	1675	1675	
Do wts	200	1600	1600	1600	
BC For Prod	100	4300	4300	4300	
BC Sugar	200	1900	1900	1900	
BC Tel 6 pr	20	7700	7700	7700	
Burrard Dck	100	500	500	500	
Can Allied	800	800	800	800	
CP Inv wts	25	765	765	765	
Do pref	1370	3100	3087	3100	
Capt Int	1000	375	350	350	—30
Colum Cel	100	882	882	882	
Cominco	100	3375	3375	3375	+150
Cornat Ind	2200	165	160	165	
Crestwood	2700	285	270	285	+25
Cunningham	150	1250	1250	1250	
Dawson Dev	5225	787	750	775	—12½
Dog n Suds	650	300	275	300	+25
Doman	2125	587	550	575	
Do wts	250	1050	1050	1050	
Do pref	300	2300	2150	2150	
Driver Dev	27850	105	95	95	—05
EDP	4770	625	525	600	
Do wts	100	110	110	110	
Do pref	45	1150	1125	1125	
Falconbridge	255	$179	$179	$179	
Ejeld	15890	1050	1000	1000	
Finning Trac	1510	1256	1225	1237	+37½
4-F Foods	1050	180	160	180	+05
Fundy Chem	500	125	125	125	
Gill Inter	1650	1137	1125	1137½	
Grt N Land	6100	130	120	120	
Grt Pac Ind	1200	800	775	800	
Grt Pac Ind	1200	800	775	800	
Grouse Mtn	3400	290	280	270	+30
Growers B	330	180	180	180	
Ham Harv	18825	475	390	420	+30
Home A	100	2875	2875	2875	
House Stein	1610	762	700	750	—25
Hys Canada	600	400	400	400	
Ibes Intl	1775	600	550	600	+25
Imperial Oil	2800	2300	2075	2175	
Inland N Gas	100	1025	1025	1025	
Integ Wood	6000	400	380	385	—15
Inter Brew	900	475	475	475	
Intl Hydro	1500	400	350	370	—10
Inter Land	1075	415	400	400	
Interplex	79950	155	110	120	—20
Ignare	18735	490	450	450	—35
Johnston	900	775	750	750	—25
Do pref	100	912	912	912	
Kaiser Res	725	1850	1800	1800	
Kelly-Deyong	1900	375	325	350	
Key Indust	37200	150	125	125	—15
Keystone	1650	420	400	400	
Locana Cor	100	1000	1000	1000	
Macmillan	1025	3312	3312	3312½	
Madill Ltd	500	900	850	875	—25
Magadyne	700	400	385	385	
McKay B	3700	70	68	68	—03
Melton Real	1550	165	155	160	—15
Micro Graph	9520	210	195	195	—05
Mohawk Ind	9350	750	625	725	+125
Do pfd	16775	750	625	750	+100
Natl Hosp	3200	380	355	355	
Do wts	1190	120	110	115	—10
Neonex	4700	962	875	875	—100
NWL Fin	17075	400	375	385	
Okan Heli	250	355	355	355	
Do wts	200	155	140	155	+10
Pace Indust	5700	260	250	250	
Pacific Ent	4100	260	260	260	
Pac Cst Trm	350	465	450	450	
Pac N Gas	3680	385	350	385	+25
Do pref	295	1600	1550	1600	
PWA	995	1075	1025	1075	+75
Peace River	100	350	350	350	
Portcomm	1740	170	130	160	+10
Potter Dist	656	625	600	612	—12½
Straits A	200	650	650	650	
Sun A	125	4112	4112	4112	
Do B	6300	4100	4100	4100	
Trs Cda Pipe	20	3075	3075	3075	
Untd Equit	950	300	270	290	
United Prov	1100	290	270	270	—15
Wall Redek	5700	700	550	700	+112½
Wardair	4300	205	190	190	—20
Warner B	100	105	105	105	
Warner A	100	450	450	450	
Weldwood	300	1750	1737	1750	
Wst Cst Tran	100	2300	2300	2300	
West Pac	300	537	537	537½	
W Realty	2900	470	450	450	—20
White Pass	1980	2500	2475	2475	+12½
Whonnock	1025	1100	1025	2037½	
Woodwards	10400	2000	1962	1975	+50
Wosks Ltd	1530	737	712	712	—25
Total Industrials: 414,739.					
OILS					
Allied Rox	218675	100	63	85	
Ballinderry	38334	190	180	185	+25
Bison	7371	250	200	210	+20
Bralorne	10100	250	230	240	+20
Cdn Fortune	3500	21	20	20	
Castle	4433	325	300	320	+40
Contl Dev	1300	1462	1350	1462	
Commercial	26200	24	21	24	+03
Dynalta	1800	495	450	450	
Embassy	253740	95	59	82	+06
Five Star	26100	27	24	24	—02
Ft St John	6700	90	84	90	
Futurity	22900	45	42	43	—02
Giant Reef	91300	83	67	75	+09
Gold West	41300	54	45	52	+04
Manhattan	10528	91	85	88	—02
Merland	8400	82	75	75	
Midland	46800	14½	13½	13½	
New Davies	26900	20	18	19	—01
P R Pete	25000	15	14	14½	
Plains Pte	237526	58	46	55	+06
Ponderay	29300	185	135	179	+34
Ryl Cdn V	51450	280	205	275	
Share	205900	29	21	26	+05
S Pac Pte	525000	40	30	38	+07
Sunlite	830	620	530	620	—06
Syracuse	1500	320	300	320	
T C Res	32900	175	150	172	+13
Triad Oil	200	540	540	540	
Ulster Pete	11750	405	215	380	
Untd Bata	132691	430	390	420	+05
Western Ex	52300	52	48	51	+03
Total Oils: 2,174,928.					
BANKS					
Bank of BC	1317	1900	1900	1900	
Bk Montreal	100	1575	1575	1575	
Bk Commrce	1500	2125	2125	2125	
Total Banks: 2,917.					
MINES—					
Adanac	112925	300	225	275	+45
Adera	49900	77	72	73	
Ajax	4900	22	20	20	—01
Alice Lake	19890	75	60	75	+04
Alwin	48338	174	160	165	—04
Anuk	182500	58	50	53	
Arlington	23000	54	48	53	+04
Arctic	103850	53	42	51	+10
Atlas	8201	175	170	170	—02
Avino	20450	325	280	310	—15
Benson	37800	51	47	49	—01
Bethie Cop	5698	2000	1950	1975	+25
Blue Star	37500	17	15	15	—01
Bornite	8500	26	24	24	—02½
Boswell	595.7	65	53	65	+10
Brameda R	5635	1012½	975	1000	
Brenda	41420	1675	1575	1682½	+25
Brenmac	186500	87	68	83	+16
Buchanan	13500	18½	17	18	+01
Buttle Lake	47050	400	360	360	—30
Buval	133900	50	43	46	+01
Calico	17000	31	26	27	—04
Calta	39800	69	52	68	+16
Canol	5800	69	65	65	
Capri	67650	95	88	95	+22
Cariboo Bell	6500	102	95	95	—10
Carib Gold	2300	105	100	105	+05
Cas Moly	4400	71	66	66	—06
Cass Cons	22750	24	18	18	—06
Casino	93750	485	430	455	—30
Chataway	33000	45	40	43	
Churchill	22895	825	775	775	—35
Coast Cop	100	575	575	575	+15
Coast Silv	227000	135	125	125	—07
Coleman B	1100	275	275	275	
C Ad Astra	27000	33	24	30	—03
Con Gem	10013	24	22	22	—00½
C Rexspar	400	125	120	120	—20
Con Skeena	37350	55	50	53	
Con Stand	5633	14	13	13	
C Vantor	54830	31	29	30	—01
Con Cinch	15000	43	40	41	
C McKinney	19000	23	19	20	+01
C Potash	201000	16	09	14	+05
Cop Ridge	28500	142	121	122	—18
Copper Soo	262284	16	10	13	+02
Cor Gulf	200	41	41	41	
Coronet	24350	85	60	64	+04
Crowmex	9825	55	50	50	—05
Croyden	46900	42	40	41	
Cumont	1200	50	50	50	
D. Keays	13210	460	430	450	+25
Dolly Vard	19400	61	58	60	
Dundee	997041	112	73	82	—24
Dusty Mac	41100	80	70	70	—12
Dynasty	3975	1625	160	01600	
Earlcrest	15300	19	17	19	+02
Early Bird	338775	265	215	245	—02
Enex	12500	65	54	63	—02
Falaise	46700	80	63	68	—12
Fidelity	16000	30	27	27	—02½
General R	15000	18	16	16	—01
Giant Ex	10110	43	40	40	
Giant Mas	12800	330	315	325	—05
Gibraltar	80325	505	465	475	—25
Gradore	94800	22	15½	15½	—06½
Granduc	600	1100	1050	1050	—100
Granisle	400	1500	1500	1500	
Gunn Mine	123600	87	77	79	—09
Hart River	11400	165	145	145	—10
Hearne	3000	90	88	88	—07
High Chief	38800	34	30	32	+03
Hyn Bell	1000	480	475	475	
Highmont	46875	480	400	430	—65
Highpoint	10000	27	22	26	—01
Hogen	106100	53	42	46	—07
Homestake	28500	16	15	15	
Hudson Bay	17700	32	29	29	—02
In Prov Sil	48200	59	52	59	+05
Inter Tech	31000	88	79	88	—02
Iskut	1000	28	28	28	—02
Jason Ex	8000	80	70	75	
Jaye Ex	1010625	33	13½	15	—06
Jersey	15000	21	19	20	
Jericho	67900	16	14	15½	—00½
Kalco	4500	29	26	28	
Kamad Silv	18525	193	180	185	—05
Kamloops	70225	21	15½	18	+02
Keuy Lake	9458	41	38	39	—02
Kimberley	13800	71	65	65	—06
Kopan	336550	26	19	19	—06
Largo	62600	91	85	87	—03
Laura	38300	46	42	43	—02
Lond Pride	98658	32	25½	28	—01
Lurnex	6415	1125	1100	1100	—37½
Lytton	30	425	425	425	
Madrona	27100	50	48	48	—02
Magnum	31070	360	340	350	—10
Mariner	19500	25	21½	23	—02
Marshall	18000	22	21	21	—02
Mid West	10633	19	17	19	+02
Mri Mtn	56300	72	66	66	—08
Minex	20500	37	32	33	—04
Molymine	295885	45	32	37	+02
Mt. Wash	19661	16½	13	16	+02
Nadina	6850	335	290	290	—40
Nat Nickel	59650	148	120	130	+05
Native	52500	33	26	27	—04
New Cinch	20250	53	47	48	—03
N Cron Bab	12500	15	14	14	—00½
New Imperial	750	300	295	300	
New Indian	33000	23	19½	22	+01
N Privateer	8800	17	16	16½	
New Taku	22500	16	13	14	
New Terr	24300	20	18	18	—01
Nickel Hill	5000	49	47	47	—03
Norcan	123550	43	38	40	+01
Norgold	86800	13	08	10	+02
Northlode	50900	189	170	175	—15
North Pac	129000	50	41	45	+02
Nw Venture	50100	185	168	170	—10
Omega	98760	43	32	38	—05
Oro	17400	50	43	44	—03
Pac Asbest	63572	360	325	330	—20
Pacific Sil	10000	30	26	28	—03
Paramount	53100	85	70	74	—11
Pathfinder	8700	100	90	93	—02
Patricia	7400	25	23	24	
Peel Res	52100	20	18	19	
Pend Ore	900	265	260	265	
Pine Bell	6050	25½	24	25	+02
Pine Lake	10200	60	53	53	—07
Pinnacle	32500	82	69	79	—01
Polaris	27500	17	15	17	+02
Primer	9550	28	22	22	—07
Pyramid	1000	53	53	53	
Quatsino	14000	17	15½	17	+01
Radex	5000	79	79	79	
Riviera	9800	53	45	51	+02
Rodstrom	10000	24	22	23	—00½
Rolling Hill	17500	48	45	47	
Ryl Agassiz	1000	47	47	47	
San Doh	59425	23	20	20	—02
Shield Dev	24008	325	276	285	—35
Silbak Prm	1058	28	28	28	+01
Sileurian	101400	56	50	56	+01
Silv Arrow	31608	190	180	180	—05
Silver Butte	17082	17	16	17	
Silver City	13000	53	51	51	—02
Silver Chief	8600	135	115	115	—25
Silverquick	3200	50	48	49	+01
Silver Ridge	2000	13	12	13	
Silv. Stand	76515	230	205	225	
Silver Star	2950	65	61	61	
Slocan	20193	32	30	30	—02
South Seas	9000	106	95	100	
Spartan	22900	53	27	27	—25
Stall Lake	5915	145	135	135	—15
Stannex	12900	82	78	80	
T C Explor	72900	105	82	102	+16
Taseko	18500	40	34	35	
Tay River	90700	72	54	70	+03
Torwest	85340	59	50	51	—07
Treon Res	3500	25	24	24	
Trojan Con	67099	95	90	90	—03
United Cop	5300	75	75	75	—06
Utica	56800	220	200	220	+10
Valley Cop	6276	2000	1900	1975	+50
Vananda	45392	24	20	22	
Vanmetals	20000	18	16	17	—00½
Ventures	5600	29	26	26	
Venus	16800	180	165	165	—15
West C Res	36100	32	26	31	
West Buff	7500	30	29	30	
Western	7000	375	355	360	—15
Westland	40050	110	86	100	+15
Yukon Ant	71120	45	39	41	+01
Total mines, 3,856,713.					
INTERIM LIST—					
Aabro	372000	68	46	67	+20
Acheron	10500	53	40	53	+13
Allison	2500	18	18	18	
Aiquin	49000	60	45	46	+07
Altair	1000	21½	21½	21½	
Alvija	71550	85	50	75	+23
Amalgam R	2500	17	16	17	
Amer Ur	1000	24	24	24	
Anglo West	2221	50	46	46	
Annmar	6000	17	15	17	
Ardo	2500	29	27	27	—01
Bayland	25000	55	45	50	+02
Bell Moly	3700	43	38	43	
Berton	39900	180	165	170	—10
Black Giant	2000	75	75	75	—05
Blue Guich	1800	70	65	70	+19
Bomarc	13750	105	95	100	—01
Bonnet	4600	60	40	40	
Boundary	36500	40	30	38	+05
Brettland	2000	70	65	65	
Brycon	11300	190	155	180	—35
Buffalo	25600	88	65	65	
Bullion Mt.	26800	80	71	75	
Burlington	3000	22	20	20	—01
Calix	70974	35	30	32	—02
Cambridge	2400	54	45	50	
Cdn Barran	2100	70	65	70	+02
Cannoo	9000	60	50	50	+03
Cardwell	13700	39	35	35	
Carib Mnind	5600	27	23	27	+04
Carolin	37350	70	45	59	—01
Centex	14600	65	38	56	—10
Christina	8053	27	23	25	
Cinola	1500	29	22	22	
Citation	25000	90	65	80	—05
Citex	53500	28	20½	21	—03
Cleveland	48500	25	19	22	+00½
Coin Canyon	21112	75	66	66	—06
Colonial	19350	220	200	200	
Condor	13650	75	60	65	—05
Concorde	12200	33	25	25	—05
Conjuror	19000	20	18	19	—01
Cop Giant	32095	22	20	20	—01
Dalex	9000	15	15	15	
Darkhawk	10300	175	135	135	—20
Darsi	14175	21	16	20	+02
Del Kirk	17350	72	60	61	—10
Dome Bob	42600	90	78	78	—09
Donna	4750	30	28	30	+03
Dorita	2122	45	40	40	
Dynamo	10250	39	36	38	
Edgewater	101600	150	115	150	+01
Empire	30200	36	31	34	—03
Emperor	9500	45	40	40	
Everest	27400	115	112	115	
Fairborn	43000	56	50	50	
Fawn Bay	5500	45	33	45	
Fed Mining	48500	60	48	54	
Frontier Ex	22000	75	64	70	+02
Glen Cop	2800	52	50	50	—01
Golden Gate	22034	43	32	35	—07
Gn Peter	7400	36	33	35	
Great Slave	41600	45	39	40	—05
Gulf Titan	2000	43	43	43	—02
Hanna	158500	80	55	70	+15
High Merc	300	60	60	60	
Holberg	3500	45	40	40	—09
Hub Mining	41500	34	31	32	
Imp Metal	51300	60	45	45	—05
Iroquois	4000	20	20	20	
Juniper	11000	55	49	49	
Keigien	500	18	18	18	+03
Keiver	1000	25	25	25	
Kleanza	17000	38	35	35	—01
Komo Exp	2000	25	20	20	—05
Laronge	2500	35	35	35	
Lexington	133400	145	120	143	+18
Lower Val	9000	25	20	23	+03
Lucky Strike	2100	18	17	18	
Manor	2500	30	27	27	
Midnight	6000	12	12	12	
Moly Win	7500	25	20	21	—05
Monarch	12700	45	30	40	+10
Montana	29800	74	60	70	
Moresby	17500	21	19½	19½	
Morocco	46900	84	78	80	—03
Norex	398500	37	30	36	+03
North Isl	1500	61	60	61	
Ortega	9000	15½	14	15	
Pac Nthn	5000	27	25	25	
Payco	41500	24	17	18	+01
Rackla Riv	13000	48	44	45	+01
Ramada	19500	37	32	35	—02
Ramid Int	2000	90	90	90	
Rayore	16750	65	50	65	+15
Reco	19000	30	20	29	+04
Red Metal	17800	84	30	83	
Red Rock	7000	26	24	24	
Richwood	154850	510	325	390	—85
Rimrock	2500	20	20	20	
Rose Pass	4500	63	58	60	—01
Sabina	86700	95	75	95	+17
St. Marys	6000	15	14	15	
Samson M	11000	20	14	19	
San Jacinto	36400	29½	25	27	—02½
Shasta	13100	125	105	115	—10
Sheba	4314	35	32	35	
Sherr Lee	13000	27	15	27	
Silmonac	2500	40	36	36	
S Christal	13500	80	73	74	
Silvercoup	2500	48	45	45	
Silver Sprg	8100	130	120	120	—15
Spa Mines	6900	26	23	23	
Spectrosir	3700	34	28	28	
Speculators	13000	65	55	55	—10
Spenho	1500	20	18½	20	+02
Stellako	28500	30	22	26	
Sunrise	12600	39	31	37	+07
Swim Lake	2000	17	14	14	
Taneloy	6800	27	25	25	+02
Telnol	2500	30	30	30	
Tower M	21800	145	130	145	+10
Trans Col	12500	41	30	35	
Tremar M	49501	27	22	25	
Univ Pat	2500	35	33	35	
Valnicla	7400	26	20	23	
Vanguard	494000	38	30	32	—03
Vargas	47600	110	87	96	—02
Vastlode	6525	11½	10	10	
White River	3000	45	40	40	
Wollaston	4434	76	70	76	+09
Zenith	2100	55	46	46	
Total Interim: 3,810,366.					
Total for Week: 15,392,026.					

Stampede on Oils Big Feature

By NICK FERRIS
Canadian Press Staff Writer

An oil strike in the Northwest Territories by Imperial Oil ignited a stampede of buying on Canadian stock markets this week.

Imperials' announcement Thursday that oil had flowed to the surface of its Atkinson Point well 50 miles northeast of Tuktoyaktuk in the Mackenzie River delta sent prices of stocks with interests in or near that area soaring.

Markets started the week on a bad foot, dropping sharply Monday and turning mixed Tuesday before advancing slightly Wednesday. Trading was light in the three days.

But after Imperial's announcement early Thursday of the first confirmed discovery in the Canadian Arctic investors grabbed at oil stocks with any connection with the North and with oils.

Trading was frantic Thursday although Imperial said in its announcement that further drilling would be necessary to evaluate the find.

But speculation continued Friday and oil stocks rose for most of the session.

Although some profit-taking in late trading Friday cut gains of that session by more than half, oils still closed with moderate gains.

The most active stocks were those of companies with interests in or around the Mackenzie delta, and pipeline and oil refining stocks.

The activity in integrated oils pushed industrial groups of Canadian markets higher Thursday and Friday.

Imperial's find seems to ensure Canadian markets of another long oil play.

Because of the further drilling needed to determine the size and value of the find, and because of the wisespread interests in the North of other oil companies, speculation should remain high until more definite news is available.

Erosion Continues On New York Market

NEW YORK (AP) — The stock market began this week on a losing foot and kept right on stepping toward lower ground.

"The market wandered aimlessly most of the week," said one analyst, "with a gradual erosion bringing prices down rather than a wave of selling pressure."

Investors have been hesitant to make buying or selling commitments because of a lack of news developments, brokers noted.

"It's a state of suspended animation, where the cross-currents don't blend into a clear trend," said Monte Gordon of Bache and Co.

The week's five consecutive losing sessions brought the Dow Jones industrial average to a loss of 15.51 to end at 782.60.

The largest drop was Monday —7.59 points—when investors were apparently influenced by the New York Federal Reserve Bank's call for continued monetary restraint, even if it leads to a recession.

On Friday the market tried to reverse the trend and began the day with a moderate, broad-based gain, but a late and sudden drop in the price of IBM led to a decline among many glamor stocks.

IBM had been trading at record highs under the buying influence of institutional investors, but a report of lower fourth-quarter earnings spurred selling and it plunged almost 12 points on the day to 369¾.

VANCOUVER SALES

FRIDAY

	Sales	High	Low	Close	Net Ch'ge
INDUSTRIALS					
Ath Col	900	$55	55	55	+ ⅛
Austin	2750	99	95	95	—4
Block Bros	1655	36⅞	6⅞	6⅞	+ ⅛
Block wts	100	$16½	16½	16½	— ½
BC For	100	$43	43	43	+ ⅝
Burrard Dck	100	$5	5	5	— ½
CP Inv pr	1350	$31	30½	31	+ ½
Col Cel	100	8⅝	8½	8⅝	+ ⅛
Cornat Ind	300	165	165	165	
Crestwood	900	285	285	285	
Cuninghm	150	$12½	12½	12½	— ½
Dawson Dev	1500	$7⅞	7⅝	7⅝	
Doman	275	$5⅞	5⅝	5⅝	+ ⅛
Driver	5500	100	94	100	+5
EDP	680	$6	5⅝	6	
Falcon Br	100	$179	179	179	+4
Field	25 0	$10	10	10	— ⅝
Finning Tr	900	$12½	12½	12⅝	+ ⅛
Gill Inter	600	$11⅞	11¼	11⅜	
Gt Nat Ld	1125	130	120	120	
Gt Pac Ind	100	$8	8	8	+ ⅛
Grouse Mtn	100	270	270	270	
Ham Harv	2125	450	410	425	—10
Home A	100	$25⅝	25⅝	25⅝	+ ⅝
H Stein	100	$7½	7½	7½	+ ⅛
Ibes Intl	3100	$6	6	6	
Imp Oil	800	$22½	21⅝	21⅝	+1
Int Wood	800	385	380	385	+5
Int Brew	200	475	475	475	
Int Hydro	100	370	370	370	
Interplex	5100	125	115	120	—5
Magnoyme	200	385	385	385	
McKay B	1000	68	68	68	—2
Micro Gr	450	200	195	195	—15
Mohawk pf	3850	$7½	7	7⅛	+ ⅛
Ionarc	2325	470	450	450	—10
Johnston	200	$7½	7⅛	7⅛	
Kaiser Res	125	318	318	318	— ½
Kel Dev	600	375	350	350	
Key Ind	2000	130	125	125	—5
Keystone	200	400	400	400	—20
Mohawk Ind	2500	$7¼	7	7¼	+ ⅛
Natl Hosp	800	360	355	355	—5
N Hosp wt	500	115	115	115	
Neonex	300	$9	8¾	8¾	— ½
Nwl Fin	3675	390	385	385	+5
Pace Ind	1600	250	250	250	
ac N Gas	750	395	385	395	+35
P Gas pr	125	$16	16	16	+ ½
PWA	740	$19¼	10½	19¼	+ ⅛
Portcomm	200	160	160	160	+10
Sun B	250	$42¾	42¾	42¾	+1⅜
U Equities	300	290	290	290	—10
Utd Prov	100	270	270	270	
Wall Red	3700	7	6	7	+ ⅛
Wardair	515	200	190	190	—1
West Pac	300	$5⅝	5⅜	5⅝	+ ⅜
W Realty	1000	450	450	450	
Whitepass	200	$24¾	24¾	24¾	— ¼
Whonnock	600	$10½	10⅜	10⅜	— ⅛
Woodwds	1500	$20	19⅜	19⅜	
Wosks Ltd	300	$7⅛	7⅛	7⅛	— ⅛
BANKS					
Bk BC	291	$19	18¾	19	
Bk Mont	100	$15¾	15¾	15¾	— ⅜
OILS					
Allied Rox	131300	100	83	85	+13
Ballindry	1912	190	185	185	
Bison	800	220	210	220	—

BUSINESS and FINANCE

Editor: G. S. Kent

Ibes

Vancouver-based Australian manufacturer of electronics-data systems, Ibes International Ltd. has appointed American industrialist Robert W. Halliday to its board of directors.

Halliday, former executive vice-president of Boise Cascade Corp., last year was named chairman of the board of U.S. Natural Resources Inc. He also is chairman of the Kensington Organization Inc., and a director of Heath Tecna Inc., Maple Leaf Mills Ltd., Allied Equities Corp., D. E. I. Industries Inc., Aero-Go Inc., Bank of Idaho, Neonex International Ltd. and Shareholders Capital Corp.

Manufacturers

A record $1.15 billion in new sales of insurance was reported in 1969 by Manufacturers Life Insurance Co., said president A. T. Seedhouse.

Business in force, he said at the annual meeting, reached $8.47 Billion, divided between Americans ($3.9 billion), Canadians ($2.8 billion) and Britons, West Indians, South Africans, Israelites and other overseas nationals ($1.8 billion).

Leitch

Leitch Gold Mines Ltd. plans to buy the assets of Mastodon-Highland Bell Mines Ltd., which owns a producing silver mine in B.C. for 750,000 Leitch shares.

Mastodon-Highland Bell is owned 99 per cent by Highland-Bell Mines Ltd. of Vancouver, which already owns 540,000 shards of Leitch.

Leitch shareholders are to meet Feb. 9 to vote on a proposal to increase the company's authorized capital to 10 million common shares from the present three million shares, and to create 2 million preferred shares, in connection with the transaction,

Arctic

Nickel property of Arctic Gold and Silver Mines Ltd., Carcross, Y.T., has been outlined by Newmont Mining Corp. to indicate a major ore body.

The company said nickel-copper-cobalt mineralization has been located in an area about 400 by 4,800 feet, and it plans an immediate drilling program to define the zone more accurately.

A large stockpile of ore is on hand at Arctic's mill, to be refined for Interprovincial Silver Mines when winter conditions abate to allow the mill to reopen.

Utica

Results from diamond driling started last month to explore extensions of its B ore zone will be reported by late January, said Utica Mines Ltd., of its Keremeos silver property.

A contractor is averaging 25 feet per day in driving a new drift at the 2,210 foot level, where diamond drilling is being done. Previous drilling indicated 31,000 tons with good silver values.

Giant Mascot

Giant Mascot Mines Ltd. reports major underground exploration work and negotiation of a new sales contract for its nickel concentrates as immediate projects for 1970.

A new agreement is expected to be concluded by the end of February, said Jack Austin, president. Since 1960, Giant Mascot has been selling concentrates from its Hope mine to Sumitomo Metal Mining Ltd., in Japan.

Underground exploration is also an objective for its copper property, 27 miles from Hope on the Princeton highway.

Net income for 1969 (Sept. 30) was $561,988 compared with $546,750 in the previous 12-month period.

Imports Show Gain

OTTAWA (CP) — Canadian imports rose more than 14 per cent in December to reach $1,244,500,000 and bring the total for 1969 to $14,197,400,000, up nearly 15 per cent from 1968, the Dominion Bureau of Statistics has reported.

December imports from Commonwealth and such tariff-preference countries, apart from the United Kingdom, jumped more than 50 per cent Imports from the U.K. were down 16 per cent at $59,300,000.

Imports for the month from the United States were 14 per cent higher at $885,200,000, and from all other countries they were up 18.2 per cent at $240,000,000.

For the 12 months, Canadian imports from the United Kingdom were up 13.6 per cent at $790,500,000. From other Commonwealth countries, they were up 26.3 per cent at $570,000,000.

Imports from the United States were 14 per cent higher at $10,310,800,000, the first year such imports exceeded $10,000,000,000.

Imports from all other countries in 1969 were 16.8 per cent higher at $2,524,200,000.

December exports, with cumulative export figures for the year, are expected to be reported by DBS in a few days.

Awarded Damages

VANCOUVER (CP) — Judgment for $181,332 has been awarded in B.C. Supreme Court in a construction company's breach-of-contract suit against a sub-contractor and an insurance company.

Imperial Construction Ltd. was given judgment for $92,332 against Lucarno Construction Ltd. and for $89,000 against Dominion Insurance Corp., Lucarno's bonding company.

Measures Need Time: Lambert

TORONTO (CP) — Imposition of mandatory price, wage and credit controls would "accomplish little except to put the economy in a straitjacket," said Allen Lambert, president of the Toronto Dominion Bank.

He told the annual meeting this week:

"Comprehensive wage and price controls have no proven value in reducing or eliminating inflation and would be impossible to impose effectively in present circumstances."

He said such controls would create "greater distortions and hardships than our present rate of inflation."

Lambert said Canada has not given present monetary and fiscal measures enough time to prove their effectiveness in stemming inflation.

Consumer spending "moderated substantially" in the last half of 1969, and this trend is expected to continue well into 1970. This moderation represented "one of the first clear indications of a break in inflationary expectations."

The white paper on tax reform was really a proposal to collect "hundreds of millions of additional dollars" from Canadians, although the public had not generally been made aware of this, he said.

YOUR TAXES . . .

Retroactive Feature Will Produce Shock

. . . By I. H. ASPER

(Mr. Asper is a Winnipeg lawyer and authority on taxation matters.)

"Some of the proposals simply won't work." With this simple confession, Finance Minister Benson told a Toronto audience that several planks in the launching pad of his tax reform program had been shown to have been made of papier-mache.

In mentioning only a few of the unworkable proposals, Benson merely scratched the surface. By the time the public has had an opportunity to complete its own analysis, many more blemishes will be discovered.

For example, there will likely be a memorable explosion when the owners of closely held corporations discover that, at least at the present moment, the department of finance has every intention of levying the capital gains tax retroactively in respect of most of the capital gains they make on their shares.

CLEVERLY DRAFTED

This, despite the repeated assurances that there will be no retroactivity to the gains tax. There's not a word about it in the White Paper, which most observers now agree has been cleverly drafted to draw the analyst's attention away from the delayed-action bombs. But, it's there anyway, and finance officials have privately admitted that this is what's intended.

It's complicated, but here's how it will work.

First, one must recall that the plan provides that when a private company earns a profit under the new system, it will pay the usual corporate tax at 50 per cent on that profit. Then, when the after-tax profit is paid out to the shareholders in dividends, the shareholder takes into income the full amount of the corporation's pre-tax profit, calculates his tax, and then receives a full credit against his personal tax for the amount of tax the company has paid.

Example: The company earns $200, and pays $100 in tax, leaving after-tax profit of $100. Then the company pays a dividend of the remaining $100 to the shareholder. The shareholder takes $200 (the entire company profit) into his income, and assuming he's in the 50 per cent bracket, his tax would be $100. However, he then deducts from his tax the $100 the corporation paid initially on those earnings. The result is that he has no tax to pay.

In fact, if his personal bracket is below 50 per cent, he'll get a tax refund. So far, so good.

VALUATION DAY

Now, let's go to valuation day. Suppose the book value of his shares in the company is $1,000, but because of the company's earning power (goodwill) the market value of the shares is $3,000. Here's where the scalpel is deftly inserted.

The finance officials intend that the final legislation will provide that where the V-day value of the shares exceeds their asset value because of goodwill, even though that goodwill was built up as a tax-free capital asset before valuation day, the difference in value, that is, the capital gain, will be taxed even before it is actually realized.

Apparently the law will provide that the next after-tax earnings of the company up to an amount equal to the pre-existing goodwill value reflected in the share value will not qualify for tax credit when paid out as dividends to the shareholder.

In our example, where the shares have a book value of $1,000 and a market value of $3,000 at V-day, here's what would happen. On the next $4,000 of company earnings, the tax will be $2,000.

When the after-tax profit is paid as a dividend to the shareholder, he would, unlike in every other situation, get no credit for the $2,000 of tax paid by the company. Thus he'd pay another $1,000 of tax on the $2,000 dividend—making a total tax of 75 per cent on those earnings.

This has the exact effect of taxing the capital gain that would occur if on the day after the new system began, the shareholder sold his shares for $3,000, realizing what should be a $2,000 tax-free capital gain. It's complicated, all right, but there can be no mistaking the fact that the net effect is to tax capital gains that have accrued before the new system was suggested.

This may well be the reason Benson and his officials have been assuring small company owners that there's no problem in evaluating their company shares at V-day. Set your own value, if you're prepared to pay the tax price.

INEQUITABLE

If you set it low, you'll pay a high capital gains tax, at full rates, when you sell. If you set it high, you're caught by the previously described ingenious bit of retroactivity, as well as being committed to the high value for estate tax purposes when you die.

Retroactivity in legislation is always grossly inequitable. It's identical to the government passing a law today saying that as of yesterday, what you did, although legal at the time, is now illegal effective the moment before you did it. Now you must pay the penalty.

No government can be proud of suggesting law which so clearly violates and distorts the most elementary principles of justice. If government officials have spoken out of turn in allowing the foregoing interpretation to become widely circulated in legal and accounting circles, then the greatest contribution Benson can make to the tax debate is to immediately repudiate it, in clear and unambiguous terms.

Then, and only then, can the tens of thousands of shareholders of private companies rest from the fear that they are about to be subjected to a monumental injustice in satisfying some anonymous theoretician's personal and somewhat strange view of what constitutes "equity."

Piper Aircraft Founder Dies

LOCK HAVEN, Pa. (UPI) — William T. Piper Sr., 89, founder of Piper Aircraft Corp., which became one of the world's giants in the light plane field, died Thursday night in hospital.

Piper's development and production in 1937 of the Piper Cub, a highly-successful two-passenger, single engine plane, made him known as the "Henry Ford of aviation."

New Trading Floor Will Open Monday

VANCOUVER (CP) — The Vancouver Stock Exchange will move to its new trading floor effective with the opening of business at 7 a.m. Monday.

Y. Worry by Brown Bros.

"I'M CALLING, I'M CALLING, WE'RE ALL CALLING AND HAVING OUR INSURANCE RENEWED WITH . . . ."

Brown Bros. Agencies LTD.
Complete Insurance Service Est. 1918
1125 Blanshard Street Phone 385-8771

UPLANDS

Four bedrooms, den with fireplace, thirty-foot rec room, approximately 2800 sq. ft. of finished living area. Half acre park-like grounds. Good terms available.

ASKING $69,500

FRED BELL, 388-4271 — 592-0938

J. H. Whittome & CO. LTD.
706 FORT ST.

58 ACRES CENTRAL SAANICH

Near 12 mile circle, from Victoria and adjacent to proposed sewer system.

This is probably one of the finest properties on the Peninsula. Upwards of 40 acres in lush pasture. Approximately 9 acres in selected second growth and the balance on high view ground with evergreens and dogwood trees. Excellent water supply.

BUY — FOR INVESTMENT OR GENTLEMAN'S ESTATE

Price (Terms available) $132,000. This price is under $2,300 per acre. Compare this with smaller holdings selling at $3,000-$7,500 per acre.

Phone J. S. BOORMAN, 386-7521 Anytime

BOORMAN INVESTMENT Co. Ltd.
1111 GOVERNMENT 386-7521

PEMBERTON, HOLMES LTD.
1002 Government Street

Invite Those Seeking a Spacious Home in

SOUTH OAK BAY

To Inspect

920 NEWPORT AVENUE

ON

Sat., Jan. 17 and Mon., Jan. 19, 2-4:30 p.m.

Floor plan of 1,450 sq. ft. provides for 3 large bedrooms on the main floor and an additional one in the high basement. 1½ bathrooms, separate dining room.

Priced at $32,000

For Prior Inspection Call

384-8126 MR. GREENE 385-0795

Salesmanager's Appointment

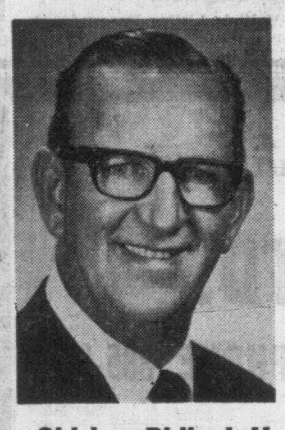

It is with great pleasure that SHIRLEY PHILPS' HOMEFINDERS LTD. announces the appointment of JACK WALDRON as Salesmanager for the HOMEFINDER'S Team.

Jack, with his proven ability, brings a tremendous enthusiasm and keen sense of fair play to his position.

Good luck, Jack.

Shirley Philps' Homefinders Ltd.
388-4401 388-4402
3085 Shelbourne St.

HERB HODGSON

NEEDS LISTINGS OF HOMES . . . REVENUE PROPERTIES . . . ACREAGE . . .

For PROMPT INSPECTION and satisfaction, please call HERB HODGSON, 382-2101; res., 382-3835.

HARRY FOSTER LTD.

$2500 DOWN $27,500 Lot Incl.

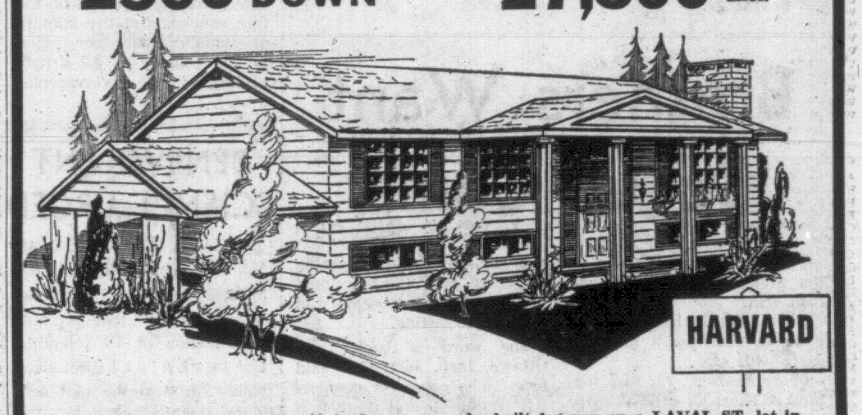

HARVARD

This 3-Bedroom home with 1½ bathrooms can be built for you on a LAVAL ST. lot in Gordon Head. Income requirements are $880 per month. 50% of a wife's income may be included. Down payment can be reduced to $1350 using B.C. Government mortgage. Built by Tech Designed Homes Ltd.

Call B. Price

BYRON PRICE & ASSOCIATES 1314 QUADRA 385-2458

PARDON US FOR BOASTING

Just a Little . . .

BUT WE CAN'T HELP LETTING OUR CUSTOMARY HAPPY SMILE SPREAD INTO A GLEEFUL GRIN AS WE PROUDLY ANNOUNCE THAT TWO D.F.H. REALTORS WERE EACH INVOLVED IN OVER $1,000,000 OF SALES IN 1969!

JOHN THOMSON

D F H

385-7761

BOB HAGUE

This achievement means that John and Bob made a lot of money and will pay a lot of taxes.

BUT IT MEANS MORE!

It means that John and Bob worked very hard HELPING PEOPLE LIKE YOU MAKE PROGRESS!

Realtors make friends as they make deals because they Keep the Golden Rule in Mind Call a "D"EPENDABLE, "F"RIENDLY, "H"ELPFUL Realtor when thinking Real Estate.

D. F. HANLEY AGENCIES LTD. — 3293 Douglas St., Victoria

OPEN HOUSE

2041 CEDAR HILL X ROAD, OAK BAY

Exquisite executive home, next to university and tastefully finished.

3 bedooms; basement rooms roughed in; formal dining room with crystal chandelier.
Beautiful kitchen with eating area, dishwasher and garburetor.
Large living room complete with floor to ceiling rock fireplace.
Wall-to-wall broadloom.
Double carport, sundeck.
Landscaped grounds.

MANY EXCITING EXTRAS
PRICE $43,800

Drop in and see Terry Farmer

Explorer Developments
382-4218 — 477-5031

Sunday, 2:00 to 4:30 p.m.

Your Problem of Home Ownership

S-O-L-V-E-D!

at MAYFAIR REALTY

The solution lies in your purchase of a quality, Hucker-built home, NOW OFFERED AT TODAY'S LOWEST PRICE!

You'll be surprised how easy it is to own your own home RIGHT NOW. It's time you called Mayfair Realty to discuss the easy purchase of a family home, with a down payment from you of only $1,400!

Check Out Victoria's Best New Home Value —

NEW HOMES—LOW DOWN PAYMENT

Now ready for occupancy in the popular Colwood-Metchosin area, where you enjoy low taxes.

All the Requirements For Family Living, Available To You In These Fine Homes, Featuring:

- 1,130 sq. ft. to 1,150 sq. ft. Spacious Living Room with Fireplace
- Dining Room with Sliding Glass Door to Private Sundeck
- Three Bedrooms
- Ceramic Tiled Vanity Bathroom
- Attractive Kitchen with Dining Area
- Full Basement Partitioned for Additional Rooms
- Large, Treed Lots on New Streets
- Close to Schools

ALL THIS FOR ONLY $23,900 TO $24,900

ONLY $1,400 DOWN

$17,500 First Mortgage
$ 5,000 Provincial Government Second Mortgage
$ 1,400 Your Down Payment

Please Contact L. E. Kirk and Discuss Your Purchase. Call

MAYFAIR REALTY LTD.

On the Mall — Mayfair Shopping Centre

PHONE 386-2955

NO LEGITIMATE SPOKESMEN

Political Abandonment West's Feeling

Continued from Page 1

Because of his emphasis on the "one Canada" theme, many westerners thought he intended to be tough with Quebec's demands, that his fixation with turning the federal government into a French-oriented technocracy was not really very high in his list of personal priorities.

Now, westerners are having difficulty reconciling this impression with the prime minister's actions, and having no familiar framework within which to fit the inexorable impulses of French Canada toward social change, they interpret each Quebec gain as the hot breath of revolution.

This is the great unstated issue across Western Canada: the feeling of political abandonment by Ottawa for the sake of assuaging the demands of a militant Quebec.

The resultant frustration is made worse by the fact that the West no longer has its own parties of political protest through which it can funnel its demands.

All the West's own political movements (such as the federal wing of the Social Credit, the Progressive Party, the United Farmers of Alberta) have either vanished or (like the CCF) have been taken over by the labor movement and eastern intellectuals.

Caretaker Function

No federal politician now in the House of Commons can claim the personal resonance with the West that would give him the right to be a legitimate spokesman for the western point of view. The Liberals' three Prairie ministers—Bud Olson, Jim Richardson and Otto Lang—are at best performing a caretaker function for a leader who has yet to emerge.

This was the great strength of John Diefenbaker. "It is an emotional experience for a westerner," says Jack Johnson, a Calgary lawyer who is himself a Liberal, "to see a television program showing Mr. Diefenbaker looking at the flat prairie and reminiscing about the past. This feeling was never based on the crass assumption that he would pour money into the West, but merely on the intangible knowledge that he understood the West and had a real empathy with it."

Representation

The absence of a visible champion has been aggravated by the declining parliamentary representation of the three prairie provinces. Population shifts have reduced the number of western seats in the Commons from 55 in 1945 to 45 in the last election. The other great change, of course, has been the declining importance of wheat in the national economy.

Forty years ago, wheat sales accounted for fully one-tenth of our gross national product and a third of Canada's exports. (Now, they barely make up 1 per cent of the GNP and less than 4 per cent of overseas sales.) Nearly everything the West produces—wheat, oil, potash and natural gas—is a surplus commodity.

TRUDEAU
. . . little for West

The wheat problem is made incredibly complex by the fact that western agriculture has become an industry in which a farmer may have land and machinery worth $100,000 on paper, yet live close to the poverty line in terms of cash income.

The most absurd and damaging thing Trudeau could have said to the Prairies was "Why should I sell your wheat?"—whether his remark was quoted out of context or not.

The Prairies have lived for half a century in a classical contradiction. Westerners take pride in individualism, free enterprise, the justice of the free market and the iniquity of tariffs. Yet no other region in the country is as deeply committed to governmental responsibility and administration as are the wheat farmers.

Mid-westerners are caught in this basic paradox while hardly being aware of it. Any leader who can cater to both points of view (or ideologies) at the same time could politically dominate the prairies.

Same Aspirations

What few Ottawa politicians appreciate is that even those mid-westerners who have remained farmers are turning away from the frontier outlook.

The impact of television and travel has given them the same aspirations as the big-city dwellers of the East.

I remember sitting in a Regina movie house a couple of years ago and hearing two middle-aged women talking about their dishwashers (which they both had), garbage disposal units (which they both wanted), hairpieces, a story by James Baldwin in the then current issue of McCall's. Except for one brief reference to cattle stock, it was a conversation so empty of regional overtones that it could have been overheard in Toronto or Chicago.

Nature Changing

Apart from its political and sociological manifestations, what is really happening to the West is that the nature of Canada is changing. This was a country built and developed on an east-west axis, which proved the justification for the colonization of the West. But now, air traffic, rail freight, long-distance calls, magazines, hydro-electric hoop-up, sports, trade, defence production, taste—almost everything is moving in a north-south direction.

As westerners feel this vertical pull, they are not unnaturally attracted to the idea of leaving confederation and finding a new home in the American middle-west, where they perceive close ideological compatibilities and a solution to economic hardships.

Prairie leaders are more conscious than ever before of the benefits of a customs union with the United States.

Partly, this is based on the amazing diversification of the prairie economy which has made them feel that a commercial relationship with the American middle-west might be more logical than continued dependency on the distant markets of Central Canada.

Bargain Not Kept

None of this means that the prairies are about to separate. "Separatism in Saskatchewan," is something people here feel rather than think about. But there's no doubt that most westerners are concerned that the essential bargin of confederation has not been kept by Ottawa."

Murray Donnelly, a political scientist at the University of Manitoba, is convinced that one good wheat sale would silence all talk of separatism.

"But," he adds, "there is a very real feeling in the West that it is being under-represented or misrepresented in Ottawa."

The underlying significance of western separatism, it seems to me, is the opposite of what appears on the surface.

Its real meaning is a plea for some effective power at the center.

Various phrases are used: "The West is not being heard," it needs a "voice" in Ottawa, it is not "understood,"

This is a sentimental expression of the problem as articulated by Quebec some years ago. "What does the West want?" will be the next question from the Ottawa establishment.

The substance of the issue has little to do with "listening" or understanding." In essence, the west wants power of some kind at the centre — a more effective version of Canadian federalism. Prairie separatism is more a disappointed reaction than a basic urge.

The political problem is how to create channels for the expression of western power. The federal-parliamentary system is probably inadequate to the task and extra-parliamentary channels will have to be established.

Concrete solutions are hard to imagine, but new institutions directly linking Ottawa and western cities for urban development may help.

Greater local decision-making on wheat marketing and administration and on transportation would also be useful. Official western representatives on the board of the bank of Canada is a necessary first step.

Whatever happens, Ottawa's politicians must soon move beyond their vague gestures toward solving Prairie problems. But first they will have to recognize the fact that Canada really does extend west of Windsor.

Brothers Want Bogus Coins

Finance Minister Benson is the great collector of Canadian gold.

Two Saanich brothers are going to find out if he ever parts with any.

Craig Hodson, 22, and his brother Kim, 13, of 877 Royal Oak found 15 gold coins when they were out hiking last November. They turned them over to Saanich police but no one ever showed up to claim them.

Investigating officers suspected the old coins might be forgeries and shipped them off to an RCMP laboratory in Ottawa for testing.

The word is back from Ottawa, Insp. John Post said today. The coins are counterfeit antiques — but there's nothing phoney about the gold in them.

If the coins were authentic they would be American $20 gold pieces, known as double eagle liberty head, minted between 1855 and 1866 and with a collector's value between $5,000 and $6,000.

The value of the gold in the counterfeits is not known and where they came from remains a mystery.

The Criminal Code section dealing with such items says they will be disposed of or dealt with as the minister of finance directs.

Mrs. Hodson said Friday a letter will be written to Benson enquiring about disposition of the gold in the coins.

The Hodson boys may end up with nothing but a tribute from Saanich police.

"They deserve a lot of credit," said Insp. Post. "They found a treasure and yet they turned it in. We want to express our appreciation for that."

Dutch Organist At Cathedral

An eminent Dutch organist, Feike Asma, will be heard in recital Wednesday at 8 p.m. in Christ Church Cathedral.

Organist of the Reformed Church at Maassluis, Holland, Asma recorded the Viernes Symphonies on the organ of Notre Dame de Paris for the Dutch Radio Society. He has also recorded these and many other works for RCA.

In 1964 he was awarded the medal of the Society of Lettres, Arts and Sciences of France for his promotion of the French organ culture.

His Victoria recital which is sponsored by the Victoria Chapter of the Royal Canadian College of Organists, includes works by Bach, Franck, Andriessen, Langlais and others.

BENEVOLENT SCIENCE URGED

OTTAWA (CP) — Dr. O. M. Solandt, chairman of the Science Council of Canada, urged Friday that a new organization of all scientific and technical disciplines pioneer in ensuring that new knowledge is used for the welfare of mankind.

He told the national conference of scientists and engineers, which aims to establish such an organization, that the need no longer exists for an association simply to advance science.

"The need is rather to understand, guide, and use science effectively for the welfare of mankind."

Province, HBC Linked in History

British Columbia owes its existence to the Hudson's Bay Co., Lieutenant-Governor J. R. Nicholson told a history-conscious audience Thursday.

Speaking at the opening of The Bay's 300th anniversary historical exhibition, he said the early activities of the company in the 19th century saved the province from being absorbed by the Unites States.

He described the anniversary as "300 years of romance, adventure and challenge."

Northern Canada, the western provinces, and British Columbia were first developed by the Hudson's Bay and much of Canada as it is today was due to the activities of the company, he said.

The lieutenant-governor became the first recipient of a special four-inch bronze medal struck to mark the company's tercentenary.

It was presented by Ron Powlan, chairman of the Victoria store's anniversary celebrations committee.

The exhibition will be open for a month. There will also be special conducted tours for school children.

Metropolitan's Realtor of the Year

EMIL IZIK

Metropolitan Realty Ltd. is pleased to announce that

Mr. Emil Izik

has been chosen as our

REALTOR OF THE YEAR

Metropolitan Realty is not only proud of Mr. Izik's top production figures but also his success in maintaining our Company's image of considerate and courteous service.

"Congratulations, Emil"

To Buy or Sell, Call the Action Man, Emil Izik — 386-3585

METROPOLITAN REALTY LTD.

broadview properties LTD. broadview properties LTD. broadview properties LTD.

TOM DUNCAN BILL JENSEN RON TRUESDALE

Mr. Don Fraser (F.R.I.), President, is pleased to announce the appointments of Tom Duncan, Bill Jensen and Ron Truesdale to the staff of Victoria's Fastest Growing Prestige Real Estate Office.

Tom, Bill and Don, with years of experience in the local real estate field, will be pleased to meet their former clients and friends at their new location.

BROADVIEW PROPERTIES LTD.

1039 Johnson Street Phone 384-8001 (24-hour Service)

• Member Real Estate Board of Victoria • Multiple Listing Bureau

LEASE... 1970 CHEVROLET NOVA $69 Per Month

CALL TONY McMANUS

CORNELL

3050 DOUGLAS (Across from Mayfair) 385-5777

APPLICATIONS ARE INVITED FOR TRAINING LEADING TO EMPLOYMENT IN B.C. SECONDARY SCHOOLS

as

INDUSTRIAL EDUCATION TEACHERS

REQUIREMENTS:

A well-developed technical and industrial experience in occupations such as: Automotive and Heavy Duty Mechanics, Carpentry, Millwork and Joinery, Electricity-Electronics, Machine Shop, Draughting, or applicable Mechanical and Technical fields.

Eligibility to either the University of Britich Columbia, or the University of Victoria.

PROGRAMME:

A 14-month day course leads to a Department of Education interim teaching certificate and employment. Additional summer school training is required to attain full qualification by completing a Bachelor of Education degree.

FOR FURTHER INFORMATION APPLY TO:

The Director, Technical and Vocational Branch, Department of Education, VICTORIA, B.C.

or

The Chairman, Division of Industrial Education, Faculty of Education, U.B.C., 3750 Willingdon Avenue, BURNABY, B.C.

Francis G. Neill

Metropolitan Realty Ltd., is pleased to announce that Mr. Francis G. Neill has now left the Naval Service and joined the Company in an active capacity. Mr. Neill has been associated with Metropolitan Realty for the past 3½ years as Secretary-Treasurer and is currently completing the final year of the University of British Columbia Real Estate and Appraisal Diploma Course. With his financial background and knowledge of Real Estate mortgaging and investment Mr. Neill will be a valuable and welcome addition to the Company's expanding Staff of qualified Realtors.

METROPOLITAN REALTY LTD.

Call 386-3585 for fast, courteous action

We are Proud to Announce the Opening of –

W. J. LINDSAY LTD.

NO. 241 — 727 JOHNSON ST. PHONE 385-9781

Real Estate Appraisals Insurance

"A Family Firm to Serve You and Your Family"

A total of more than 25 years' experience in the field of Real Property.

JACK LINDSAY (President)

May We Introduce:

We look forward to meeting you and your family to discuss your real estate needs or problems.

PLEASE CALL US ANY TIME AT 385-9781 OR 658-5040

NORA LINDSAY (Vice President)

JACK LINDSAY JR. (Sec.-Treasurer)

DARLENE SPICER (Receptionist-Secretary)

TIM LINDSAY (Director)

Watch for our ads in the Real Estate Classified Section.

B.C. Auto Plan Claimed Best

NANAIMO — Attorney-General Leslie Peterson praised the new B.C. insurance program here Friday saying its main advantage would be quick compensation for complainants.

Complainants would still maintain the right to sue, the Attorney-General added. During the legislative session, which opens Thursday, the final rates and compensation values would be reviewed by committee and changes suggested.

Peterson said the program would be equal to or better than any other in Canada or the United States.

He pointed out that a leading insurance expert, Dr. Alan Lindon of York University wrote an article for the Toronto Telegram recently in which he praised the system as "perhaps the best system in the common law world."

The attorney-general predicted a bright future for Canada, though he tempered this with a provision that the federal white paper on taxation was not implemented. If it was, he added, "expectations would be drastically changed.

He also warned that people must "get rid of this inflation psychology." The "let's live it up Saturday night, and get up Sunday morning poor" attitude is a dangerous philosophy that's permeating too much of society today, he said.

Even though Canada faces serious economic problems, Peterson said, "I think if we can exercise some self-discipline and a little restraint, we can look forward to a great period of economic and industrial expansion in the country."

The best way to deflate inflation, he suggested, was for citizens to live within their means.

"The best way that governments as a whole can fight inflation is by not spending any more than is taken in on the revenue side to balance the budget — and this our finance minister has been doing for the last 18 years."

The rosy future the Attorney-General expected was due to the figures which showed that B.C. has the "most highly-qualified and most highly-skilled work-force in Canada today." He said there would be a 50 per cent increase in population, double the retail sales, and 1,250,000 more in the labour force within the next decade in the province.

Ship's Oil Leak Brings $8,500 Penalty Levy

NANAIMO — A defective alarm system in an oil pump cost the captain of a Greek freighter $8,500 Friday.

The system, out of commission for 16 months, resulted in oil spreading over a half-mile area in Tahsis harbor on Tuesday.

The oil forced a pile-driving company to cease operations and stuck to pleasure boats.

GUILTY PLEA

Captain Nickolaos Vakantasis of the Ss Argonaftis pleaded guilty to the spillage in Nanaimo Provincial Court.

He was fined $3,500 and ordered to pay damages estimated at $5,000.

The spillage resulted when the ship's engineers were transferring oil and did not shut off the pump. The oil then flowed from an overflow pipe.

Damages will be paid to the pile-driving company and to the owners of the pleasure boats.

PICKING OUT the bad stuff from the fish catch made about one mile from shore near Crofton is fisherman Earl Hegglund of Chemainus. Fishermen contend wood chips that fall from barges being towed through Sansum Narrows to Crofton Pulp and Paper Limited where they are unloaded are suffocating fish because, as they rot, they destroy oxygen in the water. They also say that undigested pieces of wood pulp frequently coat their nets. This netful was dragged from 90 fathoms. (Ed Gould photo)

Strathcona Park Logging Plan May Be Challenged in Court

By MORGAN MacGREGOR

CAMPELL RIVER — The provincial government's right to allow logging in Strathcona Park will be challenged by the Comox-Campbell River labor council if enough evidence can be assembled.

Vancouver lawyer Tom Berger met Saturday in a closed meeting with biologists, conservationists and interested citizens to discuss evidence and determine the direction in which the case would proceed.

Berger, defeated NDP leader in the August provincial election, has been retained by the labor council, to prepare the case.

NAILED DOWN

"We need nailed down evidence," said Berger, "in order to persuade the courts to intervene."

Logging in the park created a province-wide controversy last September.

Recreation Minister Ken Kiernan announced the government was swapping 576 acres of parkland at Cape Scott in exchange for cutting rights to 147 million board feet of timber in Strathcona.

Raven Lumber Company of Campbell River held rights of first refusal on timber in part of the Cape Scott land and have since obtained rights to the remaining parcels.

The rights were given to the provincial government in exchange for Strathcona timber.

The two parcels in the park include 10-year cutting rights to 5,260 acres.

"Court action, if taken, will be based on evidence of the changes in the ecology of the park and the destruction of the park for recreational purposes," said Berger.

He asked that the nature of the evidence discussed at the meeting remain undisclosed until he's had an opportunity to study the material and prepare a civil case.

It was also requested that the names of those attending the meeting be withheld until a later date.

Labor council secretary-treasurer Larry Widen said he is hopeful that other interested citizens will come forward with material that might be of help to Berger in preparing the case.

Duncan Firm Wins

VANCOUVER — The safety award for achieving the Workmen's Compensation Board's highest rating among provincial logging operations was awarded to Mount Sicker Lumber Co. Ltd. of Duncan Friday at the B.C. Truck Loggers Association convention here.

ROBERTS, DENSON, HILL & CO.

Chartered Accountants

are pleased to announce the admission to partnership of

Charles F. Loveless, C.A.

CONSTRUCTION SUPERINTENDENT

Required for interesting commercial project in Victoria. Consideration will only be given to person with proven successful experience in this capacity. Reply in writing: Attention Mr. J. R. Smith, P. Eng.

Imperial Construction,
1065 Clark Dr.,
Vancouver 6, B.C.
Phone 254-8274

FOR SALE
PRIME HOLDING PROPERTY

112 Ft. frontage on Hillside near Simpsons-Sears with two rental houses. Price $32,000.

Call M. Zabel or B. Sidhu
382-4251
Rithet Agencies Ltd.

REQUIRED BY CASH CLIENTS

1. 7- or 8-room house; Ten Mile Point, Oak Bay, etc. Possession, June. $50,000 range.
2. Tudor - style, 2 - bedroom cottage; vicinity Marina or south Oak Bay.

Please Call
Leverton Realty
385-8012
without obligation

FORMAL RENTALS
For All Occasions
New Stock
Reserve Now
British Importers
Yates at Broad
386-1496

BUSINESSMAN'S SPECIAL

Create your own Poor Boy Sandwich at our Sandwich Bar.
ONLY 99¢
Coffee or Tea included
12 'til 2—and After Theatre
McPherson
Seafood and Steakhouse
No. 2 Centennial Steakhouse
388-4741

Phone Change For Fulford

FULFORD HARBOR—A new portable telephone exchange will be established at Fulford by the B.C. Telephone Co. at an estimated cost of $143,000.

It calls for the transfer of 270 customers from the Ganges exchange to the Fulford Harbor exchange and new telephone numbers.

It will go into effect on June 7.

R. C. Simpson, customer service manager, said the new exchange will improve service for customers in the Fulford Harbor area, making two-party and individual lines available.

ANNOUNCEMENT

BAVARIAN AUTO Ltd.
1750 Government St.

Welcomes the appointment of Roy Wray to their sales staff.

Roy invites his many friends to come in and see him, also to test drive the fabulous B.M.W. car.

JOHN BISHOP ROYAL OAK PROPERTIES LTD. APPOINTMENT

HANS J. SCHNEIDER

John Bishop, President of Royal Oak Properties Ltd., is pleased to announce the appointment of Hans J. Schneider to his sales staff. Mr. Schneider is an architectural graduate of Northern Alberta Institute of Technology, and comes to us with several years' experience in the building industry. He is well qualified in establishing property values, and most helpful to clients who wish to build or have a home built for them. In addition to perfect English, Mr. Schneider also fluently converses in German. German-Canadians will be pleased to avail themselves of his services. Call Hans Schneider anytime for immediate attention, if wishing to either purchase or sell property.

J. B. ROYAL OAK PROPERTIES LTD.
4526 WEST SAANICH ROAD
(150 yards past shopping centre)
24-hour Service — 479-1667

ROYAL OAK PROPERTIES APPOINTMENT

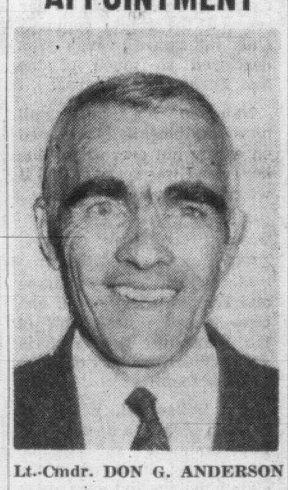

Lt.-Cmdr. DON G. ANDERSON

John Bishop, B.Sc., President of Royal Oak Properties Ltd., is pleased to announce the appointment of Don Anderson, Lt. Cmdr. (ret.), to the sales staff. Don, who retired from the Canadian Navy after 33 years service, specializing in electronics. He has, since leaving the Navy, qualified himself in various business enterprises and has now successfully graduated from the Real Estate Course. He is looking forward to a successful career and will be happy to discuss property listings and sales with friends and prospective clients.

J. B. ROYAL OAK PROPERTIES LTD.
4526 WEST SAANICH ROAD
(150 yards past shopping centre)
24-hour Service — 479-1667

HUNTER TRAINING AT ROYAL OAK JR.

Hunter Training Course co-sponsored by the Saanich Peninsula school board and the department of recreation and conservation starts Tuesday at Royal Oak junior secondary.

The course will include wildlife indentification, safe gun handling, game laws, water safety, and bush survival.

Anyone over 15 may enroll at a cost of $3 for the 10-session course. Registrations will be accepted from 7 p.m. Tuesday in room 11 of the school, and the first class is scheduled to get under way at 7:30 p.m.

Instructors are all members of the North Saanich Rod and Gun Club. The course ran last fall in Sidney, as well as some Interior points.

MANDATORY SOON

The hunter training course will become mandatory next fall for all hunters applying for the first time for a hunting licence, and for Fish and Game Act violators wishing to renew their license.

More than 50 courses sponsored by the Saanich board's evening division are due to run from mid-January to April.

New courses include "The Law and You", mental health, crocheting and knitting, French hand smocking, pattern drafting, basic Japanese, and an oil-paint workshop.

Repeat courses are flower arraning, easy sewing, interior decorating, batik, woodcarving and sculpture, contract bridge, Chinese cooking, speed reading and group guitar lessons.

For the activity-minded there is: keep-fit classes for women, better boating, practical sailing, outboard motor care and golf lessons at Golfland.

Courses for Indians of the four district band include: cooking, sewing, home improvement and Indian language.

Culture Conflict Chief's Topic

Chief Philip Paul of the Tsartlip Indian band, Brentwood, will address the Willows elementary Parent-Teacher Association on Tuesday.

Paul will speak on the "Indian Educational and Cultural Conflict."

Visitors are welcome, and the meeting starts at 8 p.m. in the Willows school auditorium.

DEEP-SEA SHIPS IN PORT

(All cargoes are forest products unless otherwise stated. Place names are destinations, not ports of registry.)

Cowichan Bay — Borgestad, Japan; Star Cariboo.

Crofton — Amica, Europe; Tai Lung.

Harmac — Bertil Karlbom, U.K. and continental Europe; Star Taro, U.K.

Port Alberni — Ntina J Patera, Japan; Thalassoporos, Japan; Roald Jarl, Europe; Pacific Victory, U.S. Atlantic; Manila; H. R. MacMillan, U.K.; Sunny Lady; Migolina, Australia.

Tokuart — Spain Maru, Japan.

Chemainus — Oriental Clipper, Japan; Argonaftis, Austraila.

Port Alice — Lock Loyal, U.K.

Nanaimo — Conan Forest, U.K.; Aleppo, Australia; Belmar, U.K.; Avenir, U.K.; Luigi D'Amico, Europe.

Gold River — Paulo Toscanelli, Europe.

Duncan Bay — Martha Bakke; Mississippi, U.S. Atlantic.

CITY TRUST REAL ESTATE APPOINTMENT

City Savings and Trust Company is pleased to announce the appointment of Mr. H. (Harb) Bains to their Victoria Branch Real Estate Department. Mr. Bains comes to City Trust with many years of experience in the real estate field, and is ready and eager to satisfy your real estate needs.

Call him today at
383-4142
or at Home 748-8929, Duncan

Pictured above is Mr. F. C. J. Mealing of 2533 Cook Street, winner of the DOWNTOWN VICTORIA ASSOCIATION Family Allowance Cheque Cashing contest for the month of December. Mr. Mealing is being congratulated by Bill Mondfrans, of Victoria Meat Market, donor of the prize.

YOU could WIN

An Expense Paid Weekend AT FABULOUS Island Hall PARKSVILLE

For MOTHER, DAD and Dependant Children or Pensioner and Companion

. . . if you cash your Family Allowance Cheque at any Downtown Business

Displaying the D on their door!

OR . . . if you cash your Old Age Pension Cheque, with proper identification, at the Accounts Office of any Downtown Victoria Ass'n Member Store offering this service . . . or DOWNTOWN at

NATIONAL TRUST CO. LTD.
THE ROYAL TRUST CO.
YORKSHIRE TRUST CO.
CANADA TRUST
CANADA PERMANENT COMPANIES

Contest Closes Feb. 5

In Days of the Silent Movie, a Leer Said a Lot

By GARY ARNOLD

WASHINGTON — The American Film Institute Theatre opens its first home stand tonight at the National Gallery of Art with a star-studded lineup from Hollywood's early dynastic period.

The names on the marquee will be such as Griffith (David Wark and Raymond),

MURRAY

Von Stroheim, Murnau, Sjostrom, Keaton, la Cava, Brown (Clarence and Karl), Gilbert, Gish, Marsh, Murray, Lillie, Chaney, Bow, O'Brien, Dressler, Shearer, Gaynor, Fields and Compson.

The series includes 12 silent features made between 1916 and 1928.

The opening series is called "Here Comes the Parade," suggested by Kevin Brownlow's recent book, "The Parade's Gone By." Both the book and this series are nostalgic surveys of Hollywood movies in their silent golden age.

Tonight's film, Erich von Stroheim's "The Merry Widow," is one in the eye for anyone who believes the period was naive or innocent.

Compared to "The Merry Widow," recent films like "I Am Curious (Yellow)" and "Coming Apart" are so much child's play. They may have racy interludes, but their prevailing point of view is sentimental and liberal humanitarian.

With von Stroheim it's the other way around: he can't get away with nudity or simulated intercourse, but his point of view is racy, misanthropic, corrupt. The milieu itself is decadent and artificial—middle European royalty and aristocracy and cafe society—but the director is even more knowing than his subjects.

★ ★ ★

"The Merry Widow" was made for MGM in 1925, immediately after von Stroheim's long, unsuccessful battle with the studio over "Greed."

Unlike "Greed," this film was a big commercial hit, and it's reputed to be the least tampered-with of all von Stroheim's movies. One assumes that the wedding night scene between showgirl Sally O'Hara (Mae Murray) and the crippled, lecherous old baron (Tully Marshall) was foreshortened.

Von Stroheim has such a grand time establishing the baron's foot fetish that you just know he could devote several hours to the wedding night if given the green light. Fortunately, the old boy keels over with a fast stroke.

Despite all the back lighting von Stroheim gives her, Miss Murray remains one of the most corporeal little dames in movie history; it's hard to believe any of the baron's suggestions would have surprised her.

Von Stroheim himself intended to play the villainous Prince Mirko, but Roy D'Arcy's leering performance seems sufficient. John Gilbert is charming as his cousin, the libertine but noble Prince Danilo.

The second program is a double-bill of Karl Brown's "Stark Love" and Sam Taylor's "Exit Smiling" Starring Beatrice Lillie.

The former is a semi-documentary melodrama shot in North Carolina in 1927.

KEATON

Brown was one of the most famous cameramen of the silent period. He began his career as the assistant to G. W. ("Billy") Bitzer on "The Birth of a Nation" and "Intolerance" and went on to photograph "The Covered Wagon" and "Beggar on Horseback" and several other films directed by James Cruze.

"Stark Love" uses non-professional backwoods people in a story loosely woven from their own way of life, much as Flaherty did with the Eskimos in "Nanook of the North."

"Exit Smiling," an MGM comedy made in 1926, was Miss Lillie's only starring vehicle in the silent period. The titles (by Joe Farnhan) introduce her as "Violet, the drudge of the troupe . . . who also played parts like 'Nothing' in 'Much Ado About Nothing'."

★ ★ ★

Victor Sjostrom's "He Who Gets Slapped," and Clarence Badger's "Paths to Paradise" are paired on Jan. 19. One of the great Swedish directors, Sjostrom came to the United States in 1924 at the start of a foreign wave that included Stiller, Lubitsch, Murnau and many others.

"He," based on Leonid Andreyev's expressionistic play, was Sjostrom's second picture for MGM. It stars Lon Chaney in that archetypal role of the man (in this case a scientist) who flees from a humiliating experience, becomes a circus clown and uses his humiliation as the source of his humor.

Norma Shearer and John Gilbert (sans moustache) are the romantic leads, and Tully Marshall returns as another sort of villain. Sjostrom, who died a few years ago, was the marvelous old doctor in Bergman's "Wild Strawberries."

"Paths to Paradise," 1927, matches Raymond Griffith and Betty Compson as sophisticated con artists. Although not as famous as Chaplin and Keaton and Lloyd and Langdon, Griffith was considered the most urbane and civilized of the silent screen comedians.

"Paths to Paradise" ends with a frantic car chase as Griffith and Miss Compson attempt to beat the police to the Mexican border.

Like Gilbert, Griffith was a casualty of the talkies. His

GISH

voice, damaged by bronchial pneumonia, recorded as a husky whisper. (Gilbert's recorded an octave or two higher than it was, but by the time better equipment was introduced, his career had been ruined.)

Although few young people have seen Griffith's comedies, they have seen him as the dying French soldier in the foxhole with Lew Ayres in "All Quiet on the Western Front."

F. W. Murnau's "Sunrise" will be shown Jan. 20. William Fox imported Murnau to Hollywood in 1927, hailing him as "the world's greatest director."

Murnau's intense, atmospheric style represents one of the last great refinements of silent movie narration. The closest modern equivalents are a few of Bergman's films, especially his early "Three Strange Loves."

Carl Mayer's scenario is based on a story by Herman Sudermann. George O'Brien (looking oddly similar to Dustin Hoffman in "The Graduate") plays the young farm husband who is almost tempted to kill his wife (Janet Gaynor) and run off with "a woman of the city" (Margaret Livingstone).

★ ★ ★

Miss Gaynor won the first academy award for this picture (as well as two others, "Seventh Heaven" and "Street Angel").

On Jan. 21, "The Cameraman" and "Mantrap" will be shown. The former is generally considered Buster Keaton's last good film.

In "The Cameraman," he plays a young man who wants to get a job with the Hearst newsreel service. His ardor leads him into several wild adventures, including a tong war.

The movie was supposed to be made on location in New York, but Keaton was mobbed by crowds and the company eventually fled west to get some work done. The newsreel footage includes Gertrude Ederle, Jimmy Walker and Charles Lindbergh.

At his best, Keaton was probably the most brilliant comic mind in the period and his films the most perfect comic creations.

"Mantrap," based on a Sinclair Lewis novel and directed by Victor Fleming in 1926, stars lively, impudent Clara Bow as a manicurist who weds a country storekeeper (Ernest Torrence) and then sets her cap for a vacationing divorce lawyer (Percy Marmont).

The film was made a year before Miss Bow was discovered by Elinor Glyn and officially christened "The It Girl."

Sjostrom's "The Scarlet Letter," produced for MGM in 1926, stars Lillian Gish in her

FIELDS

superb performance as Hester Prynne, with Lars Hanson as Dimmesdale and Henry B. Walthall as Chillingworth. Despite the simplifications of Hawthorne's material, this is one of the most compelling films ever made from a literary classic in the U.S.

(The Washington Post)

MELANIE BIVAR
. . . Snow White

Top Pantomime

For 15 years the White Rock Players have been staging a proper British-type Christmas Pantomime, Complete with Principal Boy, Dame (played by a male actor), topical jokes, Good Fairy and all.

Their successes have been consistent but this year, with Snow White, they really tore the lid off.

Eighteen sold-out performances in White Rock were followed by two more in Vancouver's Queen Elizabeth Theatre.

Word of mouth and critical bouquets had done a good job for the company which is amateur with just a sprinkling of equity players appearing by courtesy.

James Barber in the Province glowed with praise, calling Snow White "the best they have done in years" and "very close to the classic English pantomine."

On Jan. 26, the company comes to the McPherson Playhouse for two performances, one at 6 and one at 8:30 p.m.

Ed Carlin, who directs the show, had done the script which is based on the traditional story, filling it with original and funny ideas, jokes and gags and a big helping of political satire.

There are 65 people in the cast, their ages ranging from seven to 68, and, says one newspaper account, "not one of them falls flat."

Musical director and composer of the score which has been hailed as tuneful and gay, is June Daye, an experienced professional musician.

It's genuine family entertainment with a touch of spice which even had one mainland sports columnist (having been strong-armed into attending by wife and family) devoting precious inches to a flight of enthusiasm.

Tickets for the pantomine are now on sale at McPherson box office.

Noon Concerts

Noon hour concerts at University of Victoria's MacLaurin Building next week include a piano recital promoted by the Student Union on Tuesday and a concert by the Victoria Trio on Thursday.

Concerts are free and commence at 12:30 p.m. lasting approximately one hour.

CHORAL CONCERT

For its first concert in 1970, Victoria Musical Art Society will present the B.C. Telephone Chorale of Vancouver in concert, assisted by Victoria harpist Lorna Langley.

The concert is scheduled for Sunday, Jan. 25 at 2:30 p.m. in McPherson Playhouse.

The chorale was formed 15 years ago and has performed in various centres throughout British Columbia and also on radio and television. It has been featured with both the Vancouver and Victoria Symphony Orchestras.

Conductor Leslie W. Monk directed major choirs in Ottawa, Montreal and Toronto before coming west to Vancouver where he founded the present ensemble which has grown to 80 voices and has become recognized as one of the finest chiors in Western Canada.

Their Musical Art program will consist of classical selections from the works, of such as Bach, Haydn, Handel, Gounod and Roberton.

Two soloists appearing with the choir are soprano Bette Cosar and bass Campbell Buchanan, both of whom will sing operatic numbers.

Miss Langley, principal harpist with the Victoria Symphony, will play music by Debussy, Salzedo and Lecuona.

Beauty Treatment for a City

Looking at Art

. . . With Gordon Rice

Towns, like people, sometimes go through great changes. You can return to find them changed beyond recognition. It's usually the middle and large-size ones that undergo the more rapid transformation.

Nanaimo was formerly a coal mining town, and it has a somewhat depressed look. You notice this especially entering it from the south. In town there is an interesting waterfront district.

•

It is here that a group of interested citizens, and the city's Advisory Planning Commission, have begun to make some noticable improvements.

Of course the usual haphazard mushrooming commercial growth of any fair-size town on a main highway and trade route has hit Nanaimo harder every year.

One sees areas bull-dozed or scheduled for razing, and scattered along the highway north of the city the usual plastic-looking commercial establishments that cover so much North American highway frontage have been thrown up.

With this (unfortunately) inevitable sort of growth, which never really makes a city look better, or more inviting, it seems there has been a less-usual, and more far-sighted kind of growth. This involves the efforts of the Planning Commission, and the efforts of a number of citizens who really seem to care for city beautification.

•

Landscape architecting, the preservation of old houses and monuments, the sense of a town's uniqueness and the desire to save and enhance whatever is good in it, this, as Victorians are aware, is what has given Victoria a reputation that few towns in North America have.

It is pleasant to see that Nanaimo's citizens have begun to realize that this direction can be taken there too. I was not aware that the waterfront area of Nanaimo was (from an artist's point of view) that interesting.

However, a walkway is being made which makes this coastline accessible. The further development of this walkway, which should stretch for some miles up and down the coast, could very well create conditions favorable to the growth of a very pleasant waterfront and marina the likes of which one sees in many Pacific coast towns.

The promenade, just below Nanaimo's Georgia Park, is quite pleasant, but seems unnecessarily costly. A promenade which followed the contour of the coastline, such as those here below Beacon Hill Park, might do just as well, and also preserve more of the naturalness of the coastline.

Green spaces, natural formations, have been spared here and there along the waterfront and in town as well and are being pleasantly developed in some cases.

•

Anyone who has spent much time in towns such as Los Angeles or Oakland knows how grim a town becomes when such green, "breathing" spaces have been plowed over or paved. In the long run this type of "progress" brings fast money but eventual dullness and ugliness, and a town no one is inspired to improve or maintain.

The channel between the town and the impressive Newcastle Island Park is of course a very choice area, as yet undeveloped. One sees part of this area, coming in on the ferries, and notices that the bay and the islands are indeed the most attractive feature of the area.

Any development done in this area should of course be done with the utmost concern toward conservation and esthetic considerations. Departure Bay and the surrounding waters have so far escaped the tragic commercial misuse which has destroyed so much of the San Francisco Bay area.

Nanaimo has a small museum, beautifully situated on a tiny hill overlooking the bay, and I was sorry to find it wasn't open of a Sunday.

•

Meanwhile, good painting and sculpture lie unused and unseen in the basements of the Vancouver and Victoria art galleries, for lack of space to show them!

And Indian art, which we have in plenty, authentic and important, is yet to be prominently displayed in the civic buildings and open areas of any Vancouver Island town.

Nanaimo has, for instance, a striking Petroglyph displayed before the museum (it needs some protection!), and some very nice reproductions of petroglyphs displayed nearby.

This is only one step in the right direction. There is enough British Columbian Indian art to fill a museum in every good-size town in the province, and all the civic buildings as well and this would certainly be a fitting thing to see.

Winding through the downtown area one notices some gaily-colored sidewalks; for stretches this seems effective, but the effect is getting a bit overdone.

I was told that the candy-colored sidewalk will eventually replace all the gray ones there. That would be a bit of gaudiness the town could do without.

CRYSTAL GARDEN
PUBLIC SWIMMING
SUNDAY
2:00 - 5:00 p.m. — Public
7:00 - 9:00 p.m. — Public
MONDAY
12:00 - 1:00 p.m. — Adults
1:15 - 3:15 p.m. — Housewives
3:15 - 5:00 p.m. — Public

Dine Downtown at the
Family Restaurant
Enjoy satisfying, inexpensive "dining-out" often at SCOTT'S!
Open 24 Hours Every Day for Your Dining Pleasure
SCOTT'S RESTAURANT
650 YATES, at DOUGLAS

G.R. PEARKES Arena 3100 TILLICUM 388-6664
ICE SKATING
FAMILY SKATING
SATURDAY—10:30-12 noon
1:30-3:30 p.m.
8:00-10:00 p.m.
SUNDAY — 1:30 - 3:30 p.m.
7:00 - 9:00 p.m.

The McPherson Playhouse
COMING EVENTS
Box Office 10 a.m. 386-6121
Jan. 17; 6 & 8:30 p.m. Hawaii (W.A.T. Film)
Jan. 18; 2:30 p.m. Oak Bay High School Band
Jan. 18; 6:30 p.m. East India Film
Jan. 19-20-22; 8:30 p.m. Wild Splendor (Wildlife Film)
Jan. 21; 8:30 p.m. Mari Morgen (Pianist)
Jan. 24; 6 and 9 p.m. Boss Bros. Show (Country & Western)
Jan. 25; 2:30 p.m. B.C. Tel Choir
Jan. 26; 6 & 8:30 p.m. Snow White (Whiterock Players)
Jan. 29 thru 31 Hello Dolly

Is "Prodigy" the right word for her?
Mari-Elizabeth Morgen, the featured soloist at the next Symphony concerts this Sunday and Monday, has been acclaimed as a top-ranking pianist since her early childhood. She captured awards, prizes and scholarships before her tenth birthday . . . at 10, the Frederick Harris Company published four of her piano compositions! And her early promise has been more than redeemed by later performance.
Small wonder then, that Laszlo Gati, music director and conductor of the Victoria Symphony, leapt at the chance to have her appear in Victoria. The winner of the Bach International Competition can pick and choose between concert dates, and Miss Morgen's visit to Victoria reflects the new lustre of Symphony '70. Concert-goers are assured of an outstanding musical treat, for both orchestra and soloist have been drawing rave reviews from usually hard - to - please critics. James Backas, of Washington, D.C., hailed the Canadian pianist as a "major young talent . . . very distinguished and exciting"—and local critics are united in their appreciation of the Victoria Symphony Orchestra's "great leap forward".
All in all, this first concert of 1970 looks like a fitting start to a decade of great music. The program includes Haydn's Symphony No. 94 in G major, commonly known as the "Surprise"; Mozart's Concerto for Piano in C minor, and the overture and excerpts from "A Midsummer Night's Dream" by Mendelssohn.
Tickets are now available from the Box Office at Eaton's . . . enjoy a program of matchless music for
as little as $2.50

MEMORIAL ARENA
SUNDAY
PUBLIC SKATING
2:30 - 4:15 p.m.
PUBLIC SKATING
8:15 - 10:00 p.m.

ESQUIMALT SPORTS CENTRE
ICE SKATING
SUNDAY
Public—1:45 - 3:45 p.m.
8:15 - 10:00 p.m.
Rentals, Sharpening—35¢

PURPLE ONION
1037 VIEW STREET

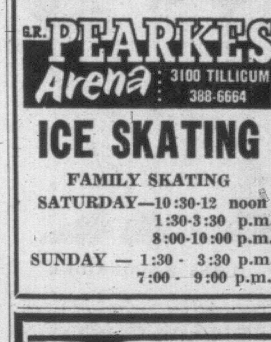

Presents
SATURDAY
"THE DAY BREAK"
Dress: Jacket and Tie Please
RESERVATIONS:
382-0222 386-0011

JOHNNY'S RESTAURANT
Where Old Friends Meet
at
Fort and Quadra
FAMILY DINING
at
REASONABLE PRICES
Where delicious homemade pies and pastries are still in order.
REGULAR HOURS
Mon. to Sat., 7 a.m. to 8 p.m.
Sundays, 11 a.m. to 7 p.m.

Birmingham Bicycle Club
OPEN
Every Thurs., Fri. and Sat. Nights
THERE'S MORE FOR YOU DOWNTOWN
Victoria's Authentic English Sing-Along
Featuring Barry Grimshaw and Clare Wynters, with Roland McIntosh on piano, singing the old favorites.
Entrance—Front Door
Old Forge
Strathcona Hotel
383-9913

EUROPEAN DANCE
Sponsored by the Italian Club.
SKYLIGHTERS ORCHESTRA
at the CLUB TANGO
TONIGHT — 9 P.M.

CLOSING DATE
Greater Victoria Music Festival Entries should be submitted to the
Festival Office; Western Music
1188 Blanshard Street
BY 4:30 P.M., SATURDAY, JAN. 24
Festival Runs From April 13 - 25

THE FAMOUS
WHITEROCK PLAYERS
PRODUCTION OF
SNOW WHITE AND THE SEVEN DWARFS
An English Pantomime
At
McPHERSON PLAYHOUSE
Children, $1.00; Adults, $1.25, $2.75
Tickets and Reservations: McPherson Box Office
Phone 386-6121
Two Shows—6 and 8:30 p.m.
JANUARY 26, 1970
FUN FOR THE WHOLE FAMILY

Many Ways for Full Theatre Life

Sounding Board

. . . By Audrey Johnson

Youthful ambitions don't always work out. Neither do shining intentions.

Like the pattern in the sand that changes with the full tide and the wind, we all shift about and adopt new perspectives to meet the forces of circumstance.

But some people come back full circle to the objective with which they started, even though the pattern re-drawn may not be exactly as originally conceived.

It's like that with Patricia Wainman-Wood.

She is the actress who will be playing the love-hate-driven wife in The Father which is the second University of Victoria-Theatre Guild collaborative production, opening at Langham Court Jan. 31.

●

Among the audiences attending the eight-night run there are almost certain to be some people who saw Pat act on a Victoria stage some 20 years ago.

They may not recall exactly where or in what production.

But anyone who saw the one-time Players' Guild presentation of The Barretts of Wimpole Street or Fools Rush In during the 1949-50 seasons, saw the then teen-aged actress as Elizabeth Barretts' coquettish cousin and as Pam, the vivacious heroine of the latter comedy.

Immediately after that successful production the Players' Guild, which had been a break-away from the Victoria Little Theatre, re-united with the older club and formed the present Theatre Guild.

●

But Patricia, whose home was at Cowichan, decided to suspend her education at Victoria College and go to London to audition for the Royal Academy of Dramatic Art.

She succeeded in that long step but never finished her final term because she was auditioned and selected for the role of Wendy in a company that was to tour the United States playing Peter Pan and Shakespeare.

A number of theatrical ventures, one marriage and one child later, the former Patricia Atkinson, whose professional career has been followed under the name Patricia Leith, is now back in this city and a visiting lecturer at the institution that was once Victoria College.

So her career has come round full circle, but at the same time spiralled upward and seen her achieve the desires she expressed in a meeting we had 18 years ago when she was on a brief visit before taking off on the American tour chapter.

Her positive, forthright nature and quick intelligence had even then dismissed as chimera the fame and glamor most budding actresses seek. She was, and still is, in love with theatre as a full-time occupation and an enthralling profession.

●

As she points out and so clearly demonstrates: "There are many ways to live a full life in the theatre other than by being a star."

In that interview done with her at the beginning of her career there appear these words: "She plans and hopes to continue her career, not in England nor the United States, but right here in Canada. Pat's real and admirable desire is to grow with Canadian theatre . . ."

●

And that's exactly what she has done.

After achieving a considerable degree of personal success in Clare Tree Major's American company as Wendy and as Ann Boleyn in Shakespeare's Henry VIII, Patricia returned to Canada.

She then played principal roles in summer stock with Ian Thorne's Lancaster Players in Penticton's Theatre by Starlight, toured B.C. and Alberta as the lead in the comedy, The Moon is Blue and shared critical accolades with Edward Everet Horton in Springtime for Henry at Vancouver's Avon Theatre.

Marriage to Tony Wainman-Wood, took her to Halifax where she worked in radio and television and with an amateur group, until a move to Kingston, Ont., triggered a decision to return to university.

●

A BA degree at Queens University in English and Drama lead to a teaching post at Queens where she specialized in teaching the English language to foreign students and worked with theatre students until coming to Uvic last summer.

Pat now makes her home with her 11-year-old son, Hugh, at 3755 Cadboro Bay Road and teaches one section of the first year acting class and all four years of speech.

Vibrant, with a glinting sense of humor, 20 years have dealt lightly with Pat, perhaps because she has succeeded so much better than most of us in realizing her youthful dream.

—Bill Halcett photo.

Pat Wainman-Wood with son Hugh

Hamlet Role Scheduled For Actress

By LOUIS CALTA

NEW YORK — To be or not to be Hamlet has been the long-time question for Dame Judith Anderson.

Now the 71-year-old performer, the first Australian actress to be elevated to the most excellent Order of the British Empire, is about to achieve her desire. She has agreed to play the melancholy Dane in a full-scale production that will tour the United States, visiting colleges and universities.

"I've always wanted to do it for a great number of years, but something always happened," she said in an interview.

"I started thinking about it in the 1950s. In fact, I was virtually set to do it for Leonard Sillman, but it did not come to pass because of something not to my liking in the projected production."

NOT THE FIRST

Dame Judith is not the first actress to play Hamlet. Sarah Bernhardt, Eva Le Gallienne, Eleanora Duse and Siobhan McKenna also have.

Why Hamlet for someone whose career includes some of

ANDERSON

the theatre's most formidable and tragedy-racked heroines?

The diminutive, red-haired, blue-eyed actress pondered the question in her suite at the St. Regis-Sheraton. She is staying there temporarily to be on hand for the New York Cultural Centre's current retrospective exhibition honoring George Schaeffer, producer-director.

"It's mine," she replied, "the majority of great parts are written for men; the minds of men are more exciting than the minds of women. They have greater scope of power, imagination, kindness and brutality.

"All the emotions seem to be keyed high for the male roles. I don't think of Hamlet as either male or female. It encompasses every emotional note on the scale."

Dame Judith says she does not have any intention of "pitting myself against the great Hamlets" of such performers as Sir Johhn Gielgud, Maurice Evans or others.

Hoffman and Farrow . . . A story about nothing

Does Anyone Care About John and Mary?

By RUSSELL BAKER

The problems that the new frankness can get a movie-maker into are illustrated in a Dustin - Hoffman-Mia Farrow film called "John and Mary."

For 90 minutes or longer, we are expected to care whether John and Mary will eat a fish dinner at John's place at the end of the movie. Who cares? Well, there must be a masochist somewhere — the Vice-President says the country is crawling with them — who can get involved, but he doesn't count.

The problem — will John and Mary share that fish in the refrigerator? — is dullness brought to perfection.

"John and Mary" is the kind of film that used to be called a vehicle; that is, a device for keeping a star's face before the public until someone could provide him with a decent film script.

Big-studio Hollywood made some entertaining vehicles in its prime out of the same sort of material that goes into "John and Mary."

The basic formula was: boy meets girl, boy loses girl, boy gets girl. In "John and Mary," the formula is crippled for yet another celebration of the new frankness. Boy has already got girl before film even starts.

★ ★ ★

This makes it possible for the movie to open with the quintessential scene of the new-frankness era. Boy and girl in bed. In fact, they are waking up after several hours in bed.

We immediately understand that boy met girl for the first time the night before and never lost her for a moment. In short, we are seeing the epilogue to a nonstory.

After the frankness of the opening, the movie makers are in trouble. We all knew in the old movies that after boy met girl, lost girl and got girl, they lived happily ever after, and we didn't want to see them do it because there are few things duller to watch in a movie than two people living happily ever after.

Such people have a few misunderstandings, eat many uninteresting meals and hold conversations of negligible interest to anyone outside their circle.

Most of us familiar with persons who are living happily ever after know that they will probably have dinner together most evenings, though a few may get divorces.

★ ★ ★

"John and Mary" begins with John and Mary starting this dreary business of living happily ever after. Sure enough, they have a few misunderstandings, eat some extremely uninteresting meals and hold conversations of absolutely no interest at all.

The big question is whether Mary will stay for dinner because that will tell us whether it's the real thing between her and John, whatever that will lead to. There is no question of its leading to anything as square as marriage, naturally, what with all the new frankness they are being photographed in.

The audience knows Mary will stay to dinner, of course, not only because they are Dustin Hoffman and Mia Farrow and because this movie is just a vehicle, but also because they have been behaving all along just like people we know who are living happily ever after and dining together every evening, instead of like people who get divorces.

In short, nothing happens. We have been had. The people who made this movie probably think we had our money's worth in the opening scene with that matter-of-fact, cool, innocent new frankness and its coy suggestion that seduction and having an ice cream soda after the prom are all the same in the age of enlightenment.

They are wrong. The new frankness is no longer worth $2.60. Witnessing motion pictures of two persons between sheets, be they active or passive, may be amusing when novel, but lately the new frankness has been flickering inexorably, invariably, predictably, inescapably, relentlessly and — worst of all — familiarly on every movie screen in town.

The hard-core is dull enough, what with all the dreary, redeeming social significance one has to take with it. The innocent is indefensible.

★ ★ ★

The adolescents who insist that violence on screen is immoral while lovemaking is not are perfectly right, but this is no argument for either banning violence or increasing the output of filmed lovemaking.

For moral elevation we have the church; at the theatre we want entertainment, and the fact is that, for an audience at least, the immoral act is likely to trigger more engaging drama than the act of love.

(New York Times)

'I've Had Plenty of Funny Lines'

By GRANVILLE WATTS

LONDON — Sir Laurence Olivier, Britain's premier actor, sipped a glass of champagne and said: "Retire? They'll have to kick me out first."

Sir Laurence, 62, answered questions about future projects in London while announcing this week that he will take 31 actors and staff of Britain's National Theatre Company for the first visit to the United States at the end of the month.

Olivier's British company opens at the Ahmanson Theatre, Los Angeles, Tuesday with the English restoration play The Beaux Strategem. This will be followed with a three-week run beginning Feb. 9 by Olivier's

OLIVIER

production of Chekov's The Three Sisters.

Olivier will not be appearing in the plays, saying that he has too many commitments in London at the moment.

He is busy putting the finishing touches to his film The Three Sisters and has the day-to-day running of the National Theatre here to look after.

"It's well known that the best recent successes of the National Theatre have been plays that I didn't appear in," he said.

Olivier, who recovered from cancer of the prostate in 1968, looked fit and spry and talked freely with reporters.

"I've always felt that comedy touches the human situation better than tragedy," he said.

"One of my favorite roles was as the failed comedian in John Osborne's The Entertainer.

"There's one line in that where the wife looks at me and says 'He's funny.' I like that to be my epitaph. You can tell Westminster Abbey.

"It's well known that the best comedians make the best tragedians," Olivier said. "In tragedy you can stretch the elastic of a drama situation so far—then you have to break the tension, preferably by getting a laugh.

"But I'm not a frustrated comedian. I've had plenty of funny lines."

Olivier confessed that there are no roles in the theatre he still wants to play.

'Surprise' At Symphony

Resumption of the 1969-70 Victoria Symphony season gets under way Sunday afternoon with a program featuring Haydn's "Surprise" Symphony, No. 94 and Mendelssohn's Midsummer Night's Dream music.

Soloist in Mozart's C minor Piano Concerto is the impressive Canadian pianist Mari-Elizabeth Morgen.

With Laszlo Gati conducting the Sunday concert begins at 3 p.m. at the Royal Theatre. There will be a repeat performance Monday at 8:30 p.m.

On Wednesday, at 8:30 p.m. at McPherson Playhouse, Miss Morgen will perform the Bach Goldberg Variations. This was the work which brought her top place in the Johann Sebastian Bach International Competition at Washington, D.C., in 1968.

She will also play a Sonata by Canadian composer T. Kenins and the Chopin Scherzo in B-flat minor.

AIRLINE CAREERS

MEN AND WOMEN

To train for Reservationists, Passenger Agents, Hostesses (age 20 to 28), Station Agents, Communications, etc. Good starting salaries, pleasant working conditions, excellent chance for advancement. If you are between the ages of 17 and 34, and have completed Grade Twelve, get full information today about our training programs. Mail coupon.

Dept. 79VC-10
Airlines Training Division,
Atlantic School, Box 579
c/o Victoria Press Ltd.,
2631 Douglas Street,
Victoria, B.C.

Name .....
Address .....
City & Province .....
Phone ..... Age .....
Education .....

TONIGHT
6:00 AND 8:30 P.M.
McPHERSON PLAYHOUSE
Beautiful All Colour
FILM TRAVELTALE
HAWAII
Presented and Narrated by
ED LARK — In Person
World Adventure Tours
From Pearl Harbour to Waikiki; Oahu, Maui, Kauhi and more
Res.: $2.50, $2.00; Student: Half Price at Theatre
Phone: 386-6121

REGGIE'S
SUNDAY DANCING
9 'til 1
1313 Government 384-0311

SEE
Over 100 Life-Size Josephine Tussaud Wax Figures of Famous People at the
ROYAL LONDON WAX MUSEUM
OPEN DAILY—9-5:30 p.m.
SUNDAY—NOON - 5:30 p.m.
In the Crystal Garden Swimming Pool Building, across from the back entrance of the Empress Hotel.
383-4461

MING'S KITCHEN
Victoria's Original Chinese Food — Home Delivery
384-4323
809 YATES STREET

AL OEMING Internationally Famous Naturalist, Lecturer and TV Personality ("Noah of the North")
SOLD OUT RECENTLY — WINNIPEG, CALGARY, EDMONTON, REGINA, SASKATOON.
Presents IN PERSON
"WILD SPLENDOR"
Mightiest Wildlife Epic Ever Made In North America

McPherson Playhouse—Jan. 19, 20, 22 at 8:30
2 Hours of Living Color and Sound with an Original Musical Score
Travel from the Everglades of Florida to the Western Rockies, across the endless Tundra to the Arctic Islands and the Bering Sea.
Filmed and produced by Heinz Sielmann, the world's greatest nature photographer. Recently featured by National Geographic Society in the "Mystery of Animal Behaviour."
Tickets On Sale Now at the McPherson Box Office
386-6121

BOWLING PARTY?
Make your reservation now for your end-of-season bowling party in the beautiful
QUEEN'S ROOM
Contact H. D. Martin
QUEEN VICTORIA INN
655 Douglas 386-1312

DANCING SATURDAYS
Appearing for two more Saturdays! McMorran's feature the sparkling piano and organ of Ray Watkins with his Capital City Four.
Instrumentalists: 8:45 - 9:30
Dancing: 9:30 - 12:30
$4 a Couple
McMorran's Table Res. 658-5224

DINING WITH A DIFFERENCE
Gay Nineties Spare Rib House
WHERE KEN PEAKER AND SHEILA PLAY NIGHTLY
LULU-BELLE — WORLD-FAMOUS SPARE RIBS
825 Burdett—CHERRY BANK HOTEL—385-5380

Tone's DOWN UNDER
1206 Wharf Street
SAT. NITE
10:30 'til 3 a.m.
"Lightening Express"
382-0932
or 382-6611
Jackets and Ties
Couples Only
RESERVATIONS PLEASE

DANCING
REGGIE'S CLUB
Fri. and Sat. - 9 till 2
Sunday - 9 till 1
1313 Government 384-0311

Reginald Stone
THERE'S MORE FOR YOU DOWNTOWN
REGINALD STONE and STAN LEAKE cordially invite you to an ORGAN CONCERT in the auditorium at Oak Bay Junior High School—Tuesday, Feb. 10th, at 8 p.m. Guest artistes, Carl and Lottie Hemeon, present their sensational "Fantasy In Blue," plus organ and piano duets and selections by students.
Complimentary Tickets Obtainable From
REGINALD STONE ORGAN STUDIO
1517 QUADRA — 383-0239
CONN ORGANS THOMAS ORGANS

ART GALLERY OF GREATER VICTORIA
1040 MOSS ST. 384-3123
● KATAGAMI Exquisite Japanese Textiles & Stencils
● CONTEMPORARY CANADIAN PAINTING AND SCULPTURE
BEGINNING TUESDAY:
1. The Ronald Longstaffe Collection PLUS Canadian Drawings AND Klaverwyden Bequest.
CHILDREN'S ART CLASSES
Winter Session Opens This Week.

Diary of the Anarchist Prince A Document of Great Humanity

By PETER McNELLY

Anarchy suggested a state of being to Prince Peter Kropotkin as forcefully as the same idea might suggest a state of siege to a politician.

The 1860s began in Russia with expectations of rapid and wide-ranging changes in society. Movement toward guaranteeing civil and political rights to all citizens peaked with hopes that Czar Alexander II would create a constitutional government.

The liberation of the serfs, an issue which had been brewing since the mid-1850s, was an accomplished fact — by 1863. Women had begun to pressure for and achieve greater opportunities in education. Territorial discoveries

MEMOIRS OF A REVOLUTIONIST by Peter Kropotkin. Smithers and Bonellie. $13.50.

in Manchuria and Siberia added extra excitement to plans to reform the provincial governments.

Into this atmosphere of liberal optimism came young Peter Kropotkin, son of an army officer, trained in military school and a page in Alexander II's court.

A brilliant student, Kropotkin became a geographer at university; and his desire to study the land first-hand led to his eventual willing transfer to a post in Siberia.

While there the young prince had an opportunity to build a professional reputation and observe the long bureaucratic delays between policy-making in St. Petersburg and policy-execution in the hinterlands.

Kropotkin filed details of both the natural and political landscape, intending to publish his accounts of them when he returned eventually to St. Petersburg. But in 1863 the Poles rebelled against Russian rule and the thaw which seemed to be forcing Russia into the modern world promptly froze back into the authoritarianism of Alexander's predecessor Nicholas I.

The Russians ruthlessly crushed the Polish insurgents, and the wave of reaction which followed the rebellion effectively prevented further liberalization.

Kropotkin soon lost faith in centralized government as every vestige of liberalism evaporated in the first of a series of political purges.

▣

By 1871 he had reached a point where he had to choose between science and activism. His natural idealism chose the latter. After his departure from Russia to Zurich, Kropotkin met several Russian political exiles, among them Bakunin, participated in the International Workingmen's Association and joined the anarchist Jura Federation.

Having experienced an environment amenable to his democratic sensibilities, Kropotkin returned to Russia a confirmed revolutionary.

That is, he returned to Russia determined to agitate for social justice and education no matter what barriers the state placed in his way. For by the 1870s, Alexander II was fully under the influence of reactionary advisers. Russia was heading toward a police state again.

This long but excellently crafted autobiography narrates Peter Kropotkin's development and experiences as soldier, scientist, courtier, revolutionary, prisoner and exile. Rich in a great range of anecdotes and situations, the book is both a panorama of late Nineteenth Century politics and a personal document of great humanity.

Like so many great Russians, Kropotkin's strongest atttibute is compassion. But his writing is characterised by a balanced appraisal of people and events which makes very convincing reading.

KROPOTKIN

While never being didactic, he is capable of deep understanding. Countless reflections on his own times have relevance to today. For example he observed that mass organization techniques would squeeze the life out of reform movements. In counselling revolutionaries to win support of the poor before beginning the revolution, Kropotkin precourses Mao Tzetung, Fidel Castro and Regis Debray.

This book originally appeared serially in "The Atlantic Monthly" in 1899, but has now been compiled in expanded form and published as a unit.

Memoirs of a Revolutionist is as important to students of political history as it is to those who would become dedicated revolutionaries.

As history it amplifies many details surrounding the complicated development of socialist thought and action in Russia. Kropotkin explains his multi-levelled understanding of various forms of socialist behavior: anarchism, trade-unionism, social democracy, Marxism, and terrorism.

But the Memoirs derive their greatest power through the character of their author. Kropotkin's brand of anarchism is predicated upon a confidence — even joy — in man's power to co-operate spontaneously with his brothers.

His anarchism banishes coercion and greed. Like all great idealists Kropotkin transmits enthusiasm and hope. He humanises everything he discusses.

Skeptics might feel that the prince overestimates the human race, but in expecting no less from experience than the excellence he radiates in his prose, Kropotkin reveals himself a true aristocrat.

Books

Inge Morath photo of a Piatnitza, a Russian sleigh drawn by five horses

Artist Honored or Hounded

By PETER MURRAY

Essentially this is a book of pictures — and very fine ones they are too, by the gifted photographer Inge Morath. Her individualistic scenes give a fresh view of Russia's people and landscape, something other than the usual onion-domed churches and bundled peasants.

But it is the slender text by Miss Morath's husband, who happens to be playwright Arthur Miller, that gives this volume a special value.

Miller is a rational, compassionate man, and that is something to be prized in these days of hasty judgment and hysterical reaction. His brief assessment of life in the Soviet Union is cool and balanced, revealing a deep appreciation of the Russian people's long struggle for a better life.

He was in Russia partly in his capacity as president of on international organization of writers and is concerned with examining the role of the artist in Soviet life, which also provides a look at the larger forces at work within Russia and its estrangement from the western world.

As a champion of artistic freedom Miller condemns the pressures imposed on Russian writers and the censorship of work which criticizes or raises fundamental questions about the regime.

But he does so with an awareness that there are certain valid reasons if not justification for this policy, and admits that our boast of free expression sometimes has a hollow ring.

"In the West, where everything in art is allowed," Miller says, "the artists feel unneeded by society, super-

IN RUSSIA by Inge Morath and Arthur Miller. Macmillan. $16.95.

cargo. Here (in Russia), the repression is a mark of art's importance, otherwise why would government bother policing it? In which setting is the artist closer to reality?"

Nowhere else in the world are writers so close to being worshipped by their readers, he adds. "Nowhere does a regime go to such extremes to honor or hound them."

Miller points out that "any claim to the autonomy of art must collapse when a people is in danger or struggling to preserve itself, and the single theme of Soviet political and social discourse for half a century has been its imminent peril before foreign and domestic enemies."

As a writer who had his own troubles with the Un-American Activities Committee of Congress in the 1950s, Miller knows all about this kind of thinking in his own country.

And so today in Russia there are many sincere conservative writers who take pride in working with the Communist party and genuinely fear that the aims of the state will be lost if individualism is allowed in the arts.

But here is the paradox. The writers most distrusted are not unpatriotic. "I have never known such love of country in any literary men," says Miller.

As for the argument that the state must act to block the flood of pornography which threatens to submerge western culture, Miller finds that this "rubric of morality" keeps out of print some of the best work in the Soviet Union.

But this is more than an essay on artistic freedom. Just as Inge Morath's camera catches candid glimpses of Russians at work and play, so Miller the playwright has a keen eye for the little things that mark the human condition.

Although there are differences in national characteristics, such as the Russians' deep-seated peasant outlook and slower adaptation to 20th century urban life, the common things binding us together can be spotted by the perceptive observer.

In the perpetually-long line of people waiting in Red Square to view Lenin"s mummified body Miller watched a Mongolian Red Army officer with his girl or wife.

"Enduring the icy air without flinching, their slant eyes expressionless, they stood a quarter-mile from the tomb in silence. She was dressed in a short fur coat and a big hat or red fox, her rubber boots had curved tops ending just at mid-calf. A strangely chic and sexy emanation from the changeless East.

"Suddenly she started to snap her fingers rhythmically, holding them out in front of her, and then did a series of rock-and-roll steps to get warm. The officer looked at her, laughed — a real New York laugh — and joined her by snapping his fingers to the same beat. Then they subsided and went on waiting to see Lenin."

Black America Fights to Cut 'Colony' Bonds

By BOB MITCHELL

"A slave who dies of natural causes will not balance two dead flies on the scale of eternity." Eldridge Cleaver.

Eldridge Cleaver has described America as two entities, a black colony and a white mother country, both contained within the same geographical boundaries.

Harlem, for example, is a striking example of an urban

THE BLACK PANTHERS by Gene Marine. Signet Paperback. 95 cents.

colony exploited by the white merchants and property owners of New York.

Pursuing the mother country-colony concept, white police who patrol the black ghettos are occupying troops. The Black Panthers have declared they are prepared to kill police in self-defence. They are freecom fighters, and several have been killed or murdered by the police during the last three years.

Gene Marine, a Ramparts Magazine reporter, has attempted to explain the Black Panther Party For Self-Defense, and this paperback is intended to counter some of the misinformation propagated intentionally or unintentionally by the news media.

The events he relates span roughly a three-year period from the spring of 1966, when the party was founded in Oakland, to the end of 1968. It's all fascinating and chilling background to events of 1969 that climaxed last month in Chicago with the killing of Fred Hampton.

▣

Within the white power structure of America policemen are right, and anyone charged with killing or maiming a cop must attempt to prove his innocence against rather staggering legal odds.

"But in another way, white racist America does support its local police, for the continuing pattern of bigotry in blue would not be possible without a subtler racism behind it, paying for it, and refusing to look at it."

Marine sympathizes with the Panthers in the same way people all over the world sympathized with Czech and Hungarian freedom fighters. But as a white man he is afraid of the implications of the movement.

"And whatever may be said of policemen in America — whatever may be said of white America generally — it cannot be brushed aside that much of the Panther rhetoric is based on the simple necessity to kill; to kill policemen, to kill Uncle Toms, to kill anyone, ultimately, who stands in the way of black liberation. Possibly what frightens me most about it is that I have no valid arguments against it."

▣

A final chapter on racism sheds some light on a subject that has consistently puzzled and frustrated liberals. Racism is usually mistaken for bigotry, and it's important to distinguish between the two.

Someone who believes persons of other races are biologically or mentally inferior to his own is bigoted.

Racism is much harder to define because it's built into the structure of white society, and unwittingly promoted through the media by that growing social appendage, the marketing researchers.

White is associated with virtue, black with evil. Standards of female beauty are white, and then, of course, there's whiter wash, whiter teeth and whiter white.

Liberals, which includes those of us who supported the civil rights movement and contributed to the Biafran children's fund, never recognized something called black reality.

The message of the television show "Julia" is that black people have the same experiences, look at life the same way as white.

The message of the Black Panthers is that black experience is not the same as white experience; that the accumulation of history, law and technology that white people embrace as their way of life may not necessarily be acceptable to black people.

CLEAVER

Paddy Pork's Triumphant Return

CHILDREN'S READING

Fear, Love and Death Reality for Them, Too

By JUDI FREEMAN

Choosing a book for a child is almost as difficult as writing a book for young readers.

A child's mind is ever changing and growing and his consuming interest in mystery novels may suddenly turn to "how to" books or science fiction. He may be thrilled with Dr. Seuss today and curious about Huck Finn tomorrow.

Parents hope that "this time" they've guessed right. The author hopes that his story and style are suitable to the group for whom he is writing.

How to choose a book, once the topic or age group is established, is a little easier. What the parent should be concerned about is the amount of satisfaction a particular book will give the child without worrying about whether it is a "great" book or up-to-date or informative.

There are several broad elements this reviewer looks for when reading "children's literature."

Will this book stimulate the child's imagination?

Ofen, we ignore fairy tales and folk-lore because of their superstitious or fanciful traits but a child can imagine that he flies with Peter Pan to Never-Never Land. And he can stride over mountain tops with the giants in Adrien Stoutenburg's Fee, Fi, Fo, Fum, reviewed below.

Will the book arouse the child's emotions?

A flaccid book about nice children who do nice things Dick-and-Jane style will produce half-hearted readers. Too many authors reject the idea that the facts of life can have a place in children's literature.

Fear, jealousy, love and death are children's realities. Why ignore them in books? The classic, The Secret Garden, is adult-like in its use of emotion. Rage, temper tantrums, self-centredness and even pity are scattered through the pages, which is perhaps why the story has survived a century in print.

Will the book utilize the child's capacity for curiosity?

A child, stimulated to wonder how Doctor Dolittle could talk to the animals, increases his ability to wonder about many different things. Inquisitiveness is part of the learning process.

A book which actively engages the mind, whether it is fictional or educational, is a book which will be read by a child without pressure by well-meaning adults.

★

Total involvement without the jazz and pizazz of the op-art bookery . . . that's John Burningham's Seasons. It's a gentle romp with unfolding

SEASONS by John Burningham. Clarke, Irwin. $5.95.

Nature from spring to winter through the artist's collection of seasonal scenes and minimal text.

And when the book has been pored over and talked about, the young reader can take out four large posters and put them on the wall, gay decorations guaranteed to give visual enjoyment.

Although the posters are removed from the book, this does not destroy the continuity. It will still be the same superb picture book for children. Up to 10 years.

MR. ALEXANDER AND THE WITCH by Emmy West and Christine Govan. Illustrated by Leonard Shortall. Macmillan. $6.25.

It all begins on Page 12, first page of Chapter One, where the Wilson children are introduced.

Then on Page 13 the postman comes and Mrs. Wilson gasps, "Oh no!"

By this time you feel the suspense building. Even though Daniel Prince is mopping up on Monopoly real estate and Molly Bradford from next door has just lost two apartment buildings, the entire game comes to an abrupt halt.

What is the matter?

Page 14 reveals all: Uncle Bill is sending a friend, Mr. Alexander, to stay with the Wilsons and Mrs. Wilson is understandably upset: her old-maid aunt is also coming to stay and what is she going to do?

Well, by now we're fairly galloping through the book and at Page 16 the entire family has gone to the airport to meet this Mr. Alexander.

The kids are thrilled at the mood of excitement of the airport but it begins to wear thin waiting for the late jet. Lisa Wilson flounces into a seat to stare at the incoming planes just as the flight is announced.

This is it. Mr. Alexander is finally here.

"Lisa sat up straight and watched the great silver plane swoop down ever so gently and roll across the almost empty . . ."

Oops, what happened to tarmac? As a matter of fact what happened to Page 17? As we glance hurriedly at the page, Page 81 shows up as do pages 82 through to 96.

Quick, shuffle to where Page 81 should go and find out what happens next. The suspense is unbearable. But there it is — Page 81 and 82 and 83 and . . .

And we sadly discover that the story resumes on Page 33 where the Wilson kids are trying to shove Mr. Alexander into a crate without his hollering too much.

Somewhere along the line, we missed something.

However, as the jacket blurb tells us, Mr. Alexander is a monkey and the remainder of the book is how the monkey's curiosity brings the Wilsons and their friends a lively summer of super-sleuthing.

Despite the physical error in the book, which we hope the publishers caught quickly, the book is an entertaining one. The two authors have written 18 children's books together and many more on their own. Ages 9-12.

THE DOLL SNATCHERS by Norma Kassirer. Illustrated by Donald A. Mackay. Macmillan. $5.50.

A whimsical novel to be sure but a good change from the cops and robbers scene. April and Clary come to spend the summer in Snarksville and stumble into the mystery of the disappearing dolls.

Clary sees the not-too-bright villain in the middle of a doll-snatching episode and the two youngsters enlist the aid of the village children. Villain Putney Witherton's downfall is the French Mechanical Doll escapade.

What makes the story even better is that it is a look-back through the eyes of Putney himself who is living in the Home For Retired Villains. Ages 9-12.

JOAN OF ARC by Winston Churchill. Illustrations by Lauren Ford. Dodd, Mead. $3.50.

At first glance a children's Joan of Arc book taken from the four-volume A History of the English-Speaking Peoples by Winston Churchill seems strange. But once read, the book will become a pleasant addition to any child's library.

Churchill's flowing poetic prose about the young woman who broke England's stranglehold on 15th century France with her fervent faith is a reminder that not all history makes dull reading.

The text is accompanied by 17 full-color illustrations by Lauren Ford. All ages.

THE BALLOONING ADVENTURES OF PADDY PORK by John S. Goodall. Macmillan. $1.75.

John S. Goodall has come up with a goody this time. With pen and ink he has drawn an enchanting picture story of the perils of Paddy Pork.

Paddy leaves his mother and vine-covered cottage to see the world via his flying machine. The hero rescues a heroine from cannibals. She in turn rescues him from what could be Sasquatches. And they return home in triumph.

This is a good "imagining" book for younger readers. Up to 10 years.

JONAH AND THE LORD by George MacBeth. Illustrated by Margaret Gordon. Macmillan. $3.25.

Those parents who enjoyed reading their children's edition of the MacBeth-Gordon Noah's Journey have another good excuse to browse through children's literature.

Jonah and the Whale is a biblical tale, yes, but MacBeth's lively stanzas take the preachiness out of the moral and make it a folk-tale worth understanding.

Mrs. Gordon's illustrations are bold and match the enthusiastic poetry. She says the great fish of the Bible is "a whale with a difference." Up to 10 years.

FEE, FI, FO, FUM by Adrien Stoutenburg. Illustrations by Rocco Negri. Macmillan. $6.25.

Fee, Fi, Fo, Fum won't curdle the blood of little ones. It's a collection of tales about seven friendly and funny giants who have their problems.

We are most familiar with European giant stories so it is refreshing to find the Greek mythological figure, Antaeus of Africa, whose friends were six inches tall and Manabozho, the North American Indian whose father ruled the West Wind and his brothers the North, South and East.

Each tale is taken from folk culture of seven countries and carefully reflects that culture. The book would make ideal reading to younger children or as a reader for ages 9-12.

She's a Star And Separatist

By VERNON SCOTT

HOLLYWOOD — After a few years in Hollywood one develops a talent for distinguishing between a pretty starlet and an actress headed for major stardom.

The difference is clearly apparent in Genevieve Bujold, who co-stars with Richard Burton in Anne of the Thousand Days.

Genevieve is dark-haired, brown-eyed, slender and intense.

But she must be seen to be appreciated. There is a vibrance about the girl, a sense of excitement of which stars are made. Better still, she is apparently unaware of it all.

Genevieve is a French-Canadian beauty who is thoroughly French in breeding, background and temperament. She believes devoutly in making Quebec a separate, independent nation.

Her eyes flash angrily at mention of the English Canadians.

"English is not my mother tongue," she said. "But I must say that English is more precise and goes to the point more directly than French. I am that way myself.

■

"But I believe in freedom for French-Canadians. It is unfair that our country make us bilingual. We French-Canadians must learn to speak English. But the English-Canadians are not made to speak French."

When she becomes excited, Genevieve, who is in her mid-20s, finds herself using French words. Her accent becomes more pronounced.

Fortunately she needn't worry about running her French and English together when she is working.

"As an actress there is a mechanism that prevents me from slipping into a French accent," she said. "And it is curious, but when I am making a picture in France, I don't have to fear that my Canadian accent will pop up."

In all, Genevieve has made eight movies. Two were English language films made in Canada. Three were made in France with French dialogue. Another three were filmed in Canada in French.

There isn't the slightest trace of Gallic accent in her latest and most important movie, in which she plays Anne Boleyn.

In the movie she more than holds her own with the stentorian Welshman who buys those million-dollar baubles for Elizabeth Taylor.

Burton, Bujold relax during film break

16,000 Movie Reviews!

By VINCENT CANBY

NEW YORK—For the last several months, in the evenings and on weekends, I've been taking a long, hallucinating trip in short, prosy hops, pushing my way through most—but by no means all—of the approximately 16,000 New York Times movie reviews (1913-1968 that will be published in six volumes later this year.

The price of the collection—$395—is such that it will not be the sort of thing most families, or even film buffs, will be able to afford.

●

Still, if you care enough, you might want to browse through it at the public library or at a school or at a research concern.

Quite simply, there has never been anything like it—the record of the growth of a popular art, begun a few years after its (still disputed) birth, written as it was happening, sometimes with bland reportorial objectivity, sometimes with amusement and condescension, occasionally with moral outrage and concern, and often with surprising insight.

It's a remarkable archive of names, titles, dates and plots, as well as of the points of view of reporters who wrote in anonymity until Oct. 6, 1924.

●

For some years before then, the Times' reviewers had been expressing opinions that assumed the public's avid interest in the medium.

"That is the joy of movies," wrote the man who reviewed "The Raiders" in 1916. "The movies were meant for wild flights of fancy and space."

Today that statement still holds, although our definitions of fancy and space have been considerably expanded to meet the demands of such different directors as Jean Renoir, Jerry Lewis, Ingmar Bergman, John Ford, Sergei Eisenstein, Luis Bunuel, Jean-Luc Godard and James Whale.

Because every reporter—every writer, for that matter—tends to write as if all civilized progress had suddenly come to crisis at the moment of writing (thus demanding a sweeping summary of all that has gone before), there are lots of general statements in the collected reviews that, in hindsight seem a little ridiculous.

●

"A motion picture stands or falls by the measure of its interior scenes," wrote the man who reviewed Cecil B. DeMille's "Joan The Woman" in 1916. "Any director can photograph nature and have it look real and artistic, but not everyone can give a semblance of life to an interior scene. Too palpably they are things of paint and canvas, tasteless and tawdry, and with no illusion of solidity or reality. . . ."

Those of us today who care about movies, and for whom movies are a part of our emotional history, couldn't care less whether or not the scenery shakes when a teenage Mary Pickford slams a door, or even if it's perfectly apparent in, say, an Alfred Hitchcock film, that that man and woman hanging over the face of Mount Rushmore really are in a Hollywood studio and not in South Dakota.

●

After looking at movies all our lives, we know there can be something more to them than the mere illusion of a physical reality.

I was rather amazed to learn that people were turning out sex hygiene films as early as 1914 and that a few years later one producer made a film warning young girls of the perils of riding in taxi cabs without proper escort—they might be drugged and sold into white slavery—which is odd, since as late as the 1930s producers were making movies that looked nostalgically back to the days of black slavery.

Much more interesting to me, however, are the early references to movie giants. One of Charlie Chaplin's first entries is oblique; it is a review of his brother Syd's film, "Pirate Submarine" (1915), and is rather like meeting someone before he has become famous, yet knowing that he will become famous.

●

Chaplin's first films were shorts, and did not receive reviews in the Times. It is, however, apparent that in 1915 he was a major screen personality, if only because Syd is identified as his brother.

'New York Theatre Struggling To Escape Real Estate Sharks'

By HERBERT WHITTAKER

TORONTO—"All of my plays are part of me. All of them explore certain fundamental preoccupations. They are kind of chapters which I recognize in retrospect."

Arthur Miller is answering a question he has often fielded, the autobiographical content of that succession of successful dramas he has contributed to the U.S. stage since 1946.

In that year, All My Sons won the Critics Circle Award. His one previous Broadway play, The Man Who Had All the Luck, had run four performances in 1944, but his novel, Focus, won acclaim in 1945.

In 1948 came Death of a Salesman, taking the Pulitzer Prize and all others in sight.

★ ★ ★

"Ibsen says his plays are his biography," Miller continued, talking from his farm in Roxbury, Conn. "Or was tha Strindberg? After you've been writing for over 30 years, the concerns of the dramatist must inevitably be recognizable."

Does Miller have preferences among those stage chapters?

"Well, Death of a Salesman had the best production and won the greatest notice. The Crucible is the most produced of my plays today, although it was not accounted a great success at first.

"That was all about the best-kept secret of the time. The terror that existed under (U.S. Senator Joseph) McCarthy.

"Another play which had less success on Broadway than it did later on was A View From the Bridge. It is played by 25 repertory companies."

Had he any plays he feels were never sufficiently appreciated?

"In America, After the Fall."

He evidently still feels the hurt from the dismissal of

MILLER

this one, which also dealt with the McCarthy investigations. It also dealt with the rise and fall of a popular star, a figure the audience easily identified with Marilyn Monroe, to whom Miller had been married and divorced, although Miller always denied the connection flatly.

Miller holds that After the Fall was dismissed as part of Broadway's rejection of the Lincoln Centre Repertory, which it opened. He feels that the other element — I had used the word sentimental in reference to the identification with the late film star — was seized on and used because of the antagonism felt against the new centre.

Miller was obviously sensitive to the rejection some of his work had received on its original Broadway showing, work that survived despite it. If the New York send-off is so unreliable what would he substitute for it?

"To open my next plays either off Broadway or launch them in different parts of the country. In California, say, and Washington. Then they would be given a chance of life before facing Broadway."

Miller has completed three one-act plays to be played under the blanket title, Behind the Times. He would not divulge the theme of the title play. Of the other two he said:

"The Reason Why is a very simple metaphorical play about killing. Fame is just that; what fame does to the people who have it. It's not really autobiographical: the conditions apply to anybody who is famous.

★ ★ ★

"I don't know where to do them. I would like to see them done where there is more of a sense of play than in New York, away from the tension of big business, somewhere where the costs aren't astronomical and people aren't betting whether they'll run three years."

Miller feels that the New York theatres are fighting to keep off the real estate sharks:

"No city can stand those pressures forever. Certainly New York can't. Perhaps it's because we're more developed as a city. But perhaps that's the wrong word. Perhaps the right one may be decayed. At any rate, New York suffers from its advanced state of something.

"There's a better balance of costs in London, although they are rising there. The Price in London cost between $25,000 and $30,000 compared to the original Broadway cost of $90,000. The Broadway costs are inflated beyond the market."

The problem, as Miller sees it, is that the Broadway theatre is organized as though it were mass entertainment, which it has not been since talking pictures came in.

"The only proper development I can see is a subsidized theatre, existing alongside private theatre, each doing what it can do best, the private theatre doing the musicals and light comedies — the painless theatre.

"This has its value. It has a right to exist. It has invented a great deal. It has developed a great many artists who should be working."

He denies that the lack of dramatic stars is the cause of the parlous conditions of what might be called the painful theatre. There are as many as ever, but where is opportunity for them to work?

Miller is providing, as in the past, opportunity and work for dramatic talent in Behind the Times. It requires two major actresses. If he stages the plays off Broadway, where theatres are limited to 299 seats, he won't be able to pay for performers of the stature the play needs.

★ ★ ★

Miller has been taking the direction of his plays quite seriously. This began when The Price was facing its Broadway opening. The director, Ulla Grossbart, was let go and Miller took over. His decision to run its two acts without a break was a major contribution to its acceptance as a play.

He had once directed All My Sons in summer stock. Then re-directed The Crucible for Broadway, another important contribution being made when he simplified its production. He re-directed the production of After the Fall which came to this city in 1964, and he has directed the staging of his most recent hit, The Price, which opens recently at the Royal Alexandra.

(The Globe and Mail)

Clear the Shelf

Are your bookshelves crowded to a point of unsightliness?

Are boxes of unwanted volumes cluttering your storage areas?

An annual event that can provide the answer and discover just the people who will make good use of those spare books, is now in preparation for its 1970 appearance.

It's the fifth consecutive secondhand book sale organized by the Women's Committee of Victoria Conservatory of Music.

This year it will take place March 6 and 7 at 613 Pandora Avenue, the Conservatory's old premises opposite Centennial Square.

Pre-sale work occupies most members of the committee for several weeks and consists of collecting books from donors, sorting, pricing and arranging.

★ ★ ★

Donations of books and also long play records (no 78's) and copies of such magazines as National Geographic, are now being sought.

Anyone who would like their donations picked up can make arrangements by phoning either 592-9709 or 383-4894. Or they can be left at the Conservatory office in Craigdarroch Castle any day of the week.

Profits from the sales, none of which has made less than $2,000, are used for scholarships to reward good students and assist those who need financial help.

But also benefitting on the four previous occasions have been school libraries, particularly those on severely restricted budgets which have been furnished with fresh and valuable material at a fraction of the normal cost.

GEM Theatre Sidney
COLUMBIA PICTURES Presents A NAT WACHSBERGER Production
GEORGE SEGAL URSULA ANDRESS ORSON WELLES IAN HENDRY
THE SOUTHERN STAR
Color by TECHNICOLOR® TECHNISCOPE®
TONIGHT
6:50 and 9:00 p.m.

ACADEMY AWARD WINNER
BEST DIRECTOR —MIKE NICHOLS
JOSEPH E. LEVINE presents MIKE NICHOLS LAWRENCE TURMAN production
THE GRADUATE
PANAVISION® TECHNICOLOR®
AN EMBASSY PICTURES RELEASE
OAK BAY 2184 OAK BAY AVE. 383-2943
NIGHTLY, 7 and 9 p.m.
Including Sunday

LAUGH IT UP!....
All Seats 50¢
With The Flintstones America's Favorite Stone-Age Family!
COLUMBIA PICTURES presents A HANNA-BARBERA production
THE MAN CALLED FLINTSTONE
THEIR FIRST FULL-LENGTH TUNE-FULL SUPER-SPY ADVENTURE!
FRED FLINTSTONE COLUMBIACOLOR 7 SPARKLING NEW SONGS!
OAK BAY 2184 OAK BAY AVE. 383-2943
Sat. Matinees, 1:00 and 3:00
Sun. Matinees, 2:00 and 4:00

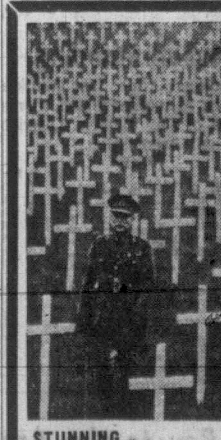
STUNNING . . . BRILLIANT . . . WORTH SEEING!!
Thomas — Colonist
IN ASSOC. PRODUCTION OH! WHAT A LOVELY WAR
4TH AND FINAL WEEK
Nightly 7 and 9:15 p.m.
Including Sundays
Fox CINEMA
QUADRA AT HILLSIDE - 382-3370

THE MIGHTIEST MOTION PICTURE EVER CREATED!
EDWARD SMALL presents
YUL BRYNNER GINA LOLLOBRIGIDA
SOLOMON and SHEBA
8:00 p.m.
— ADDED FEATURETTE —
7:06 and 10:26
Naked in the Deep
SEE . . . AQUA NYMPHS DEFYING DEATH!
EASTMAN COLOR AND WIDESCOPE
SUNDAY: Solomon and Sheba 2:00—5:25—8:50
Naked In The Deep 4:31—7:56
836 Yates St. Coronet 383-6414

★★★★★★★★★★★★★★★★★★★★★★★★★★★★
ONE SHOWING ONLY
JANUARY 20, 1970 - 7.00 P.M.
"THE SUPER FIGHT"

THE ONLY 2 UNDEFEATED HEAVYWEIGHT CHAMPIONS IN HISTORY
ROCKY MARCIANO VS MUHAMMAD ALI (CASSIUS CLAY)
ON FILM LIVE! IN COLOR
★★★★★★★★★★★★★★★★★★★★★★★★★★★★
TICKETS ON SALE NOW!
ODEON 780 YATES ST. 383-0513
ALL SEATS $5.00
Box Office Opens 1 p.m.
(Free List Suspended)

MOVIE GUIDE

PAINT YOUR WAGON
Color — Adult Entertainment
HAIDA 808 Yates 382-4278
EVENINGS — 8:15 $2.00 (Loges $2.50)
MATINEES — 2 p.m. Sat. and Sun. Only $1.50 (Loges $1.75)
All Seats Reserved
BOX OFFICE OPEN FROM 12 NOON (SUN. 1:30)

TODAY AND SUNDAY
DOUBLE HORROR in COLOR
"THEATRE OF DEATH"
with Christopher Lee, at 8 p.m.—Sunday: 7 p.m.
plus "THE OBLONG BOX"
Starring Vincent Price at 9:50 — Sunday 8:50 p.m.
TILLICUM DRIVE-IN BURNSIDE AT TILLICUM—382-7581
Box Office 7:30
Sunday at 6:30

20th Julie Andrews sings in "Those Were The Happy Times" color
Formerly entitled STAR!

ODEON 780 Yates 383-0513
Today Doors 1 p.m.
Feature 1:30-3:50-6:07-8:30
Last Show 8:15
Golden Age 50c Till 5 p.m.

PAUL NEWMAN ROBERT REDFORD KATHARINE ROSS in BUTCH CASSIDY AND THE SUNDANCE KID
Not that it matters, but most of it is true.

Feature at 1:05 - 3:05 - 5:05 - 7:05 - 9:15
Last Complete Show 8:50
ROYAL 805 BROUGHTON ST. 383-8711
COLOR BY DELUXE
SUNDAY AT 6:45, 8:45—DOORS, 6:30

"THIS IS THE BEST ACTION-FICTION SPORTS FILM I CAN RECALL." —WILLIAM WOLF, CUE MAGAZINE
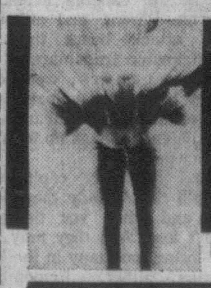
How fast must a man go to get from where he's at?
DOWNHILL RACER
Robert Redford - Gene Hackman - Camilla Sparv
TECHNICOLOR®
CAPITOL 384-6811 805 Yates St.
Doors Today 1:00 p.m.
Feature: 1:20, 3:20, 5:15, 7:15, 9:20.
Last Complete Show 9:00 p.m.
Sunday Cont. from 2:00 p.m.

PLEASE NOTE NEW POLICY EVENINGS: DOORS 8:00 P.M.
Wed. and Sat.—Continuous—1 p.m. Sunday—Continuous—2 p.m.

ROZELLE'S BLIND DRAW . . .

. . . ENDS 65-HOUR DEBATE

Grid Alignment Flowers in Vase

NEW YORK (AP) — Pro football's long-awaited realignment finally has been accomplished to the apparent satisfaction of all 26 clubs in the merged National and American leagues.

After 13 NFL owners in the National Conference had fumbled their way through almost 65 hours of debate in realignment sessions beginning late May, five plans submitted by commissioner Pete Rozelle were placed in a cut glass flower vase and a blind draw made by his secretary. The result was the following format.

East Division—Dallas, New York Giants, Philadelphia, St. Louis and Washington.

Central Division—Chicago, Detroit, Green Bay and Minnesota.

West Division—Atlanta, Los Angeles, New Orleans and San Francisco.

Then everyone went home happy, with the possible exception of the four Central Division bosses—linked together as they were last season in the National Football League but deprived of the warm-weather city all had sought as an addition to their line-up.

"There is some unhappiness, but I talked to the owners and they thought it was a fair shot and a satisfactory solution," said Rozelle, who prescribed the lottery and placed five possible alibnments in the grab bag after deciding the owners had exhausted all other efforts to reach agreement.

The 13-team American Conference, composed of the former AFL clubs plus Cleveland, Pittsburgh and Baltimore from the NFL, was set up last May after the Browns, Steelers and Colts agreed to make the switch.

Baltimore, Boston, Buffalo, Miami and New York Jets will play in the East Division beginning next season; Cincinnati, Cleveland, Houston and Pittsburgh in the Central Division, and Denver, Kansas City, Oakland and San Diego in the West.

The 14-game regular-season schedule will be retained.

Each team in a five-team division will meet the other clubs in its division on a home and-home basis, will play three of the other eight teams in the conference and will cross over for three games against clubs in the other conference.

In a four-team division, each club will meet the others in its division twice, home-and home; will take on five of the remaining eight teams in its conference and will play three inter-conference games.

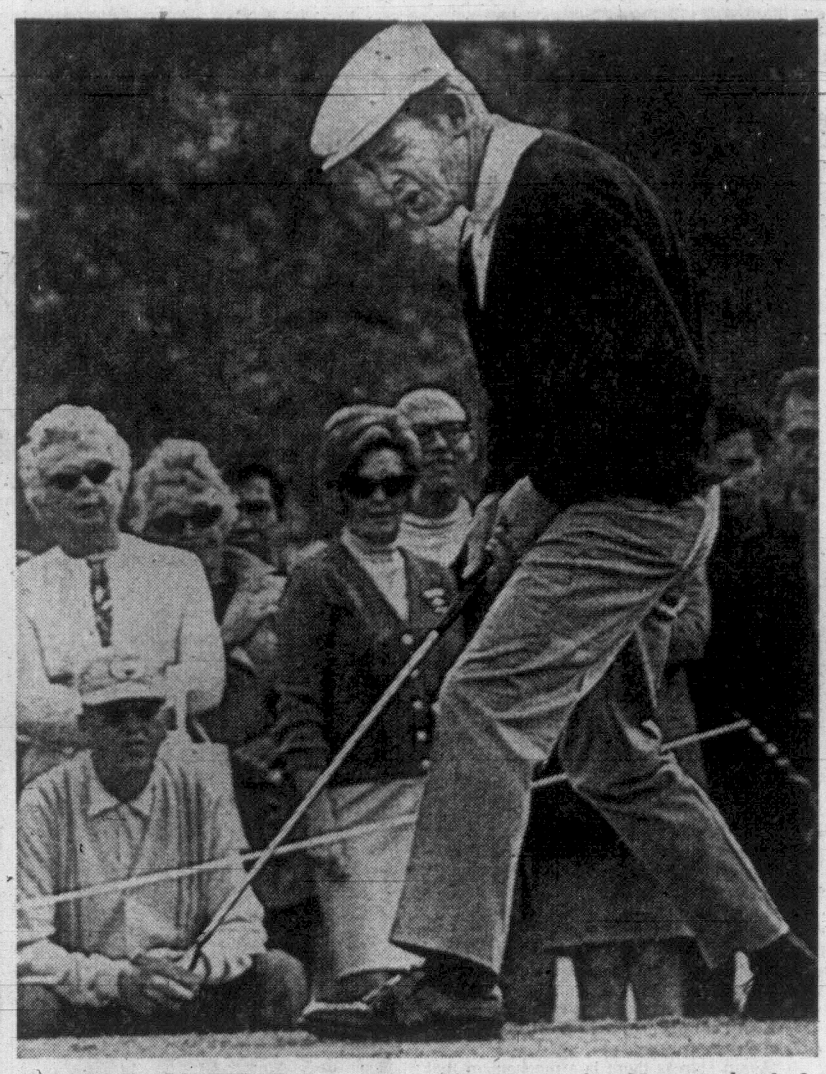

UNHAPPY GOLFER Friday was Dick Mayer, who grimaces as he misses putt on 10th green during second round of Phoenix Open tournament. This was only one of several sad moments for Mayer, who had fired a 66 in the first round. He skidded to a three-over-par 74 Friday for a 140 total, six strokes off pace set by Paul Harney. (AP Wirephoto)

SPORTS

Editor: Doug Peden

Bill WALKER

Yesterday it was implied that, all remaining well, St. Louis Blues would waltz to another divisional title in the western sector of the National Hockey League. It also was suggested that it would be catch-as-catch-can for the other playoff berths with Oakland and Los Angeles the least likely to succeed.

This came about because of a half-season appraisal of NHL teams, the eastern section having been determined in the process. So be it.

Today an attempt will be made to explain some of the western whys, because at the season's beginning it was said that Oakland and Los Angeles had the necessary qualifications to be a more forceful threat to St. Louis than has been the case.

First, it should be noted that the Blues are again in a class by themselves in the west, and actually should be playing in the first division, the east. That would give the others a better chance of success. But even at that the Blues might find themselves in over their heads. Because their half-season record of 45 points in 38 games was only as good as the fourth-place team in the east, Detroit.

But this is a prime example of the class distinction that expansion has brought about. Three years later and the other five clubs in the west are on record as being no better than Toronto, the absolute worst in the east.

So what went wrong?

In Oakland, everything, it seems. But mainly it could be that the Seals went with more or less a stand-pat club from the one which suprisingly finished second last season and coach Fred Glover couldn't make believers out of his veterans again.

●

The Seals have tumbled a long way, and have been badly hurt in the goals—against department. Although ex-Victorian Gary Smith hasn't been blamed for the avalanche, he has hardly been spectacular either. Neither has Charlie Hodge. In addition, goal production is the league low, reason enough to find there isn't a Seal in the top 25 in the NHL scoring table.

Thus any chance of improvement is slight.

The same could be said for Los Angeles.

Hal Laycoe got his first chance to coach in the NHL this season, and he got with it with the Kings, which was most unfortunate. Because winning is the only name of the game that owner Jack Kent Cooke cares to recognize. So when the Kings turned belly-up early, Laycoe went upstairs. He said then he had a plan for the future, but it would take time. Perhaps it will, but right now time seems to have run out for L.A. even under new coach John Wilson. The Kings have the sorriest defensive mark in the league and would be last in goals scored, too, if it wasn't for Oakland.

Nothing has jelled and Eddie Shack never did find that track.

It isn't that the others are that all-conquering in their approach to the playoff positions. But they do appear to be more solid.

●

Pittsburgh, for example, is in fourth, where they figured to be. But here again, lack of a concerted attack is a needling problem. The Penguins aren't scoring enough goals to have a monopoly on that position. And their goaltending is no shucks. It was thought for a time that Al Smith, the ex-Victorian, might prove to be a good back-up man for Les Binkley. And although he still displays promise, a lack of grace has been showing in Smith's make-up. He has taken to late-game outbursts of temper, not always the mark of a winner. Still, there are such accomplished performers as Ken Schinkel, Bob Woytowich, Dean Prentice, Ron Schock and Jean Pronovost, who may have a revival. They will need it to keep their present rating safe.

The most improved team in the west has to be Minnesota. Last season they gave away more goals than anyone else. This season they aren't that pure in that department, but a definite upgrading has been noted, and is pointed up in their third-place standing after having been in second place most of the season.

The reason for the drop is simple. The Stars went winless from Dec. 10 until last Wednesday night. But then perhaps they were trying to impress their new coach Charlie Burns. Because actually since Burns assumed command (it was only fentative until this week) the Stars have lost only two of six, while winning one and tying three.

●

So perhaps they do have some staying power, one of their most glaring faults in earlier games.

And if the thought occurs that there may be an upset possibility somewhere in the boondocks, a likely prospect for further study is Philadelphia.

General manager Robert "Bud" Poile is gone (probably to Vancouver), but his toughies are living on and producing well under the direction of a just-as-tough taskmaster, coach Vic Stasiuk.

The Flyers have bulled their way into second place primarily because of a rugged defence that probably can match up to anything the east can muster.

Ed Van Impe, Joe Watson and the Hillmans are proven NHL players, and their record bears it out. The goalkeeping is in the capable hands of Bernie Parent, and although the attack bears the unmistakeable trademark of all western teams, weakness, there have been indications of better to come. Meanwhile, the defence makes up for that deficiency.

And if Philly can't win, they'll tie. Already they have 15, and when you tie, you can't lose. And they may not be losing too many in the late spring, either. Remember, you saw it here first.

So there you have it—the whys and the whynots at the halfway pole, or as the office wag said:

The only record Bobby Orr can't break this year is the one for most games played.

HEADING for California and qualifying attempt for Bing Crosby tournament at Pebble Beach next week is Victoria professional Bill Wakeham. Although Wakeham's tour card was suspended before Christmas, he is entitled to enter three U.S. tournaments without approved player certificate.

Cougars Given Obliging Result By Vancouver

Vancouver Centennials cosied up to Victoria, but that was the way Cougars and coach Doug Anderson wanted it. Centennials obliged, and now Cougars have a second hope.

Insofar as the second wish is concerned, Cougars will have to fend for themselves. The chance will be granted tonight at Memorial Arena when Victoria entertains Vernon Essos in a B.C. Junior Hockey League game.

Because of the games-in-hand advantage, Anderson "wanted" Vancouver to prevail over Vernon in Friday's meeting on the mainland. The Centennials did, 1-0, to consolidate their hold on second, two points behind Cougars, and three ahead of Vernon.

The games-played spread dictated Anderson's way of thinking Friday. Cougars have one in hand on Vancouver, concede four to Vernon. The Essos, five points behind the leaders, still pose the greatest threat to Cougars in the run for first, according to Anderson.

TRUDELL SOLD

Thus Anderson appreciated the roles played Friday by Lionel Trudell and Pat Russell of Vancouver. Trudell blanked the potent Esso scoring machine and Russell supplied the margin, a second-period power-play goal before a turnout of 1,012 fans.

There was more scoring in Penticton, where Kamloops Rockets took advantage of a lax Bronco defence to defeat the hometown club 7-4.

Ian Kinsman and Dave Mitchell both scored twice for Kamloops and singles were added by Roy Nystrom, Marv Ferg and John Senkpiel.

For Penticton, Bob Udell got two goals and the others came from Kerry Moss and Ron Boyle.

Cougars head into tonight's game against Vernon, starting at 8:30, without winger Lon Miles, still bothered by a shoulder injury. Miles' spot on a line with centre Rob Little and Shayne Webster will be taken by Pat Askew.

SHIBICKY ON WING

Victoria coach Doug Anderson will shuffle the makeup of his other lines. Alex Shibicky will move from centre to wing with centre Chris Riddell and either Don Blyth or John Kwasney. Ted Plowe will pivot between Bruce Cowick and Greg Robinson.

Anderson also has designated Ed Forslund to start in goal for a fourth straight game, thus indicating an end to the alternating system that has prevailed all season long.

Forslund, who has alternated with Geoff Ward, has been especially effective against the Vernon club.

League scoring statistics (including Friday's games):

	Pim	G	A	Pts
Wayne Dye, Vernon	59	27	31	58
Don Manson, Vernon	25	19	31	50
Larry Quechuk, Vernon	80	24	23	47
Bruce Cowick, Victoria	60	18	27	45
Marv Ferg, Kamloops	13	21	23	44
John Price, Vernon	46	16	26	42
Ted Plowe, Victoria	37	18	22	40
Cliff McKay, Kelowna	21	19	22	41
Ken Phillip, Kelowna	12	16	25	41
Bob Mayer, Vernon	35	12	28	40
Neil Murphy, Vancouver	67	20	19	39
OTHER COUGARS				
Rob Little	12	6	26	32
Scott Munro	48	19	11	30
Chris Riddell	15	14	14	28
Gerry Bond	43	10	16	26
Lonnie Miles	34	12	13	25
Shayne Webster	20	8	15	23
Greg Robinson	12	5	15	20
Laurie Moore	83	4	15	19
Pat Askew	12	7	10	17
Randy Bock	26	3	14	17
Murray Kennett	27	5	8	13
Alex Shibicky	9	6	6	12
Dale Pennock	78	0	9	9
John Kwasney	4	4	4	8
Don Blyth	4	6	1	7

Flood Starts Court Battle

NEW YORK (AP)—Veteran outfielder Curt Flood Friday formally challenged baseball's reserve clause—an area that the game's brass considers vital to the sport.

His civil suit filed in federal court charged that baseball is a monopoly which places players in a state of peonage and involuntary servitude. A hearing is scheduled for Tuesday.

Specifically, Flood is protesting his trade from St. Louis Cardinals to Philadelphia Phillies. In a letter to baseball commissioner Bowie Kuhn, Flood set the stage for his legal action by asking that he be declared a free agent and that the 24 major league teams be allowed to bid for his services.

Kuhn refused, pointing out in a letter to Flood that his assignment to the Phillies was within the terms of the standard player's contract.

That contract is based on an agreement between the owners and the Players Association which expired Dec. 31. Negotiations for a new agreement have been underway for some time and one of the areas the players are interested in adjusting is the reserve clause which binds a player to his team for life unless the team trades, sells or releases the athlete.

CHALLENGES CLAUSE

It is that clause that Flood is challenging.

Flood's suit contends that baseball is a monopoly operating in restraint of trade. "The baseball establishment maintains a lifetime grip on any player who wishes to play professional baseball in the United States," he adds.

The reserve clause has been tested twice before the courts and has been upheld on both occasions. In 1922, the Supreme Court, in an 8-0 ruling, found that baseball was not an interstate business and therefore not subject to anti-trust laws. That finding was upheld in 1952 when the high court refused by a 7-2 vote to overturn the earlier ruling.

Named as defendants by Flood in his suit were Commissioner Kuhn, Joe Cronin, president of the American League, and Chub Feney, president of the National League, as well as the 24 club owners.

Flood said he would not play baseball until the suit is settled.

Skrien Signed By Riders

REGINA (CP) — Head coach Eagle Keys of Saskatchewan Roughriders announced today signing of Dave Skrien as defensive coach, replacing Jim Spavidal, who signed recently with Winnipeg Blue Bombers.

Skrien's job will be the same as he had with Edmonton Eskimos last season.

Keys also announced that his other assistant coach, Ken McCullough, has signed for another Western Football Conference season.

Sayers Special

LOS ANGELES (AP) — Gale Sayers of the Chicago Bears is just one of 64 National Football League stars who will see action Sunday in the 20th annual East-West game.

No one will deny, however, that Sayers is something special in the Pro Bowl, in the NFL and in other important areas.

Friday, in Santa Monica's Civic Auditorium, the gifted running back was honored by the U.S. Junior Chamber of Commerce as one of 10 of the nation's leading young men—not necessarily for his gridiron heroics but as a human being.

Sayers, the only back to run more than 1,000 yards in the 1969 season, devotes innumerable hours to youth work in Chicago's poor sections.

As for the Pro Bowl, which starts at 1 p.m. PST and will be nationally televised, Sayers' credentials are in order.

He was named Back of the Game in 1967 and 1968. In 1967 he set a Pro Bowl record by averaging 10 yards per carry in 11 runs. A knee injury and surgery sidelined him last year.

Volleyball Standings

Standings after last week's matches in women's and men's leagues of the Victoria District Volleyball Association:

	W	L	Pts
WOMEN			
University of Victiria	6	0	12
Vic. Alumni	4	0	8
Mt. Douglas	3	3	6
Roadrunners	3	3	6
Claremont	2	2	4
Jubilee Students	0	4	0
Victoria High	0	6	0
MEN			
YMCA	4	0	8
Claremont Alumni	4	0	8
Belmont	3	3	6
Claremont	3	3	6
CFB Esquimalt	2	2	4
Victoria High	2	2	4
Ex-Vic High	0	4	0
Mt. Douglas	0	4	0

Casper's Rare Failing, But He Can Afford It

PHOENIX, Ariz. (AP) — Paul Harney fired a two-under-par 69 Friday and took over the second-round lead in the $100,000 Phoenix open golf tournament at 134.

Larry Ziegler, who scored his first tour victory in the Michigan Golf Classic late last year, bolted into contention at 135 with a sparkling 65, the best round of the day on the 6,765-yard, par-71 Phoenix Country Club course.

And Billy Casper, who became the game's second $1,000,000 winner when he captured the title in last week's Los Angeles Open, failed to make the cut for the final two rounds.

Casper, the pre-tournament favorite in this, the second stop of the year on the pro tour, had a 72 for 144, one stroke over the cut. It was only the second time in six years that Casper had failed to qualify for the final two rounds.

Also failing to make the cut was the veteran Stan Leonard of Vancouver. He shot 73 Friday for two-round total of 152.

Tied with Ziegler at 135 were defending champion Gene Littler and Howie Johnson, each with a second-round 68.

The group at 136 included Lee Trevino, 66, Rod Funseth and Phil Rodgers, each 67, Terry Dill, 68, Homero Blancas, 69, and Bert Greene, the first-round leader who slipped from a 64 to a 72.

Paul Harney	65-69—134
Howie Johnson	67-68—135
Gene Littler	67-68—135
Larry Ziegler	70-65—135
Homero Blancas	67-69—136
Bert Greene	64-72—136
Terry Dill	68-68—136
Rod Funseth	69-67—136
Phil Rodgers	69-67—136
Lee Trevino	70-66—136
Larry Hinson	71-66—137
Dale Douglass	71-66—137
Chuck Montalbano	70-68—138
Steve Spray	69-69—138
Hugh Royer	69-69—138
Babe Hiskey	70-68—138
Jack Ewing	68-70—138
Dave Gumlia	70-68—138
Bruce Crampton	67-71—138
Ron Cerrudo	71-68—139
Jerry Pittman	68-71—139
Dave Hill	69-70—139
Ray Floyd	70-69—139
Bob Smith	69-70—139
Grier Jones	69-70—139
Chi Chi Rodriguez	67-72—139
Billy Maxwell	69-70—139
Jim Wiechers	67-72—139
Don Massengale	70-69—139
Dick Lotz	71-68—139

JUNIOR SUMMARIES

	P	W	L	T	F	A	Pts.
VICTORIA	36	23	10	3	154	119	49
Vancouver	37	21	11	5	155	123	47
Vernon	32	21	9	2	150	99	44
Kamloops	33	17	12	4	136	115	38
Penticton	32	13	16	3	127	130	29
Kelowna	34	14	20	0	151	178	28
New West.	34	1	32	1	102	220	3

Next games: Tonight—Vernon at Victoria, 8:30 p.m., Memorial Arena; Penticton at Kelowna.

KAMLOOPS 7, PENTICTON 4

FIRST PERIOD

1. Penticton, Moss 1:18.
2. Kamloops, Kinsman (Peterson) 2:10.
3. Penticton, Udell (Gare) 8:04.

Penalties—Oulton (K) 5:30, McConnell (K) 13:03.

SECOND PERIOD

4. Kamloops, Mitchell (Kinsman) 3:23
5. Kamloops, Nystrom (Wurmlinger) 7:19.
6. Kamloops, Kinsman 9:58.
7. Penticton, Boyle (Mercredi, Moss) 15:19.

Penalties—Whitlow (P) 6:20, Gawryletz (P) 8:40 and 11:08, Nystrom (K) 13:35, Kinsman (K) 15:30.

THIRD PERIOD

8. Kamloops, Ferg (Steward, Senkpiel) 4:00.
9. Kamloops, Senkpiel (Steward) 10:04
10. Kamloops, Mitchell (Doan) 15:50.
11. Penticton, Udell (Gare, Pentland) 19:26.

Penalties — Kinsman (K) 1:20 and 13:15, Gawryletz (P) 6:27, Doan (K) 7:35 and 19:53, Carey (P) 15:22, Senkpiel (K) 16:27, Nystrom (K) 19:50.

Stops:

Whitlow (P)	4	11	8—23
McDonald (K)	9	5	6—20

Attendance: 850.

VERNON 0, VANCOUVER 1

FIRST PERIOD

No scoring.

Penalties — Metcalf (Van.) 7:18, B. Craig (Ver.) 9:03, 14:12, 16:21 and (major) 19:36, Lawless (Van.) 9:42, Bleakley (Ver.) and Love (Van.) 10:40, Salo (Van.) 11:31, Gaston (Van.) 14:12.

THIRD PERIOD

Penalties—Craig (Ver.) 5:55, Russell (Van.) 5:55, B. Craig (Ver.) 12:34, Dye (Ver.) and Murphy (Van.) (minors and majors) 13:01; Love (Van.) 15:01, Swales (Van.) 17:45.

Stops:

Trudell, Vancouver	7	10	11—28
McIntosh, Vernon	11	10	7—28

Attendance: 1,012.

Veteran Swiss Skier Takes Giant Slalom

KITZBUEHEL, Austria (AP,—Veteran skier Dlumeng Giovanoli, today won the World Cup giant slalom here, chalking up the first Swiss victory so far this season.

He sped through 57 gates on a wet, 1,700-metre track over a drop of 400 metres in one minute, 47.40 seconds, the fastest time of the run.

Giovanoli was also fastest on Friday.

His combined time was 3:20.67. Only the combined time from both runs counted for victory.

Andrzej Bachleda of Poland was second in 3:22.74 and Asu Austria's Karl Schranz was third in 3:22.88.

Patrick Russell of France remained the World Cup leader despite a fifth-place finish behind Swiss skier Edi Bruggmann.

MARIBOR, Yugoslavia (AP) — Anne-Marie Proell of Austria today won the giant slalom in the women's World Cup ski race. She was clocked in one minute 24.34 seconds on the difficult course on the Pohorje Mountain.

Florence Steurer of France was second with 1:24.49, followed by Barbara Cochran of the U.S. in 1:24.77.

Bernie Rauter of Austria was fourth in 1:24.85 and Ingrid Lafforgue of France fifth in 1:25.40.

The course had 55 gates over 1,400 metres and a drop of 430 metres.

Betsy Clifford of Ottawa was the top Canadian, finishing 23rd with a time of 1:27.85.

It was the first major victory for Miss Proell, 16, who was not among the favorites going into today's event.

SPORTS MENU

TONIGHT

8:30 p.m.—B.C. Junior League, Victoria Cougars vs. Vernon Essos, Memorial Arena.

SUNDAY

HOCKEY

9 and 10 a.m. — Vancouver Island Midget League, Nanaimo vs. Esquimalt, Esquimalt Sports Centre; Port Alberni vs. Saanich, Pearkes Arena.

SOCCER

12 Noon—District League, third division, Oak Bay vs. Songhees, Upper Beacon Hill Park; Casuals vs. Lake Hill, Reynolds Road Park.

2:15 p.m.—District League, first division, Uvic Vikings vs. Tally-Ho, Heywood Avenue Park; Royals vs. Hourigans, Topaz Park; Gorge vs. Victoria West, Central Park.

2:15 p.m. — District League, second division, Uvic Norsemen vs. Causeway Hotspurs, Upper Beacon Hill Park; Saanich vs. Labatts, Sidney; Coffee House vs. Village Green, Lower Beacon Hill Park; Cowichan Saints vs. London BC, Duncan.

RUGBY

2 and 2:30 p.m.—Victoria Union, first division, Uvic Vikings vs. James Bay, Uvic; Castaways vs. Vancouver Capilanos (exhibition), Carnarvon Park.

WRESTLING
VICTORIA ARENA
Tues., Jan. 20, 8:15 p.m.
6 MAN TAG-TEAM ELIMINATION
Higuchi and Bolus vs. Brown and Quinn and Lewin and Morowski
Sasaki vs. Froelich
London vs Rattell
Higuchi vs. Morowski
Tickets and Res. at ARENA Box Office, 384-1522. $1.50, $2.00, $2.50. Under 12, $1.00 rush.

SKI TOURS
MOUNT BAKER
Leaves Coach Lines Depot at 6 a.m. Enjoy 5 hours of top skiing. Return to Victoria 9:15 p.m. $10.50 includes transportation and ferry passage.
DEPARTS: January 25
Reservations Two Days Prior to Trip
V.I. COACH LINES TRAVEL BUREAU
710 Douglas Street
Phone 385-4411, Local 45

The CANADIAN SNOWMOBILER
Announcing the first edition of
"THE Canadian Snowmobiler"
This, the original publishing will be on the newsstand by mid-January. Yearly subscription for this national sporting publication is $3.50 in Canada and $4.50 in the U.S.A. For your subscription, write to:
"THE Canadian Snowmobiler"
3030 Pandosy Street
Kelowna, B.C.

MEMORIAL ARENA
B.C. JR. "A" HOCKEY
VERNON ESSOS
VERSUS
VICTORIA COUGARS
SATURDAY, 8:30 P.M.
Adults: $1.50
Children, Students, OAP: $1
ALL SEATS RESERVED
Tickets on Sale Arena Box Office and Price & Smith
9 a.m. - 5 p.m. Daily
SHOP-EASY NIGHT
Support your local Shop-Easy

Don't Send—TAKE Your Boy to the Arena

Minor Hockey 'Nights' Slated

All of the three minor hockey associations in the Greater Victoria area have scheduled festivities in connection with Canada's annual Minor Hockey Week and one of them will jump the gun a little with its puck presentation.

Victoria youngsters will have their Minor Hockey Night in Memorial Arena, from 4:30 p.m. until almost midnight, next Thursday, two days before the official Jan. 24 start of the national "week."

Saanich has scheduled its night of festivities on Jan. 25 (4 to 11 p.m.) in Pearkes Arena while young players in the Esquimalt organization will demonstrate skills on Jan. 31 (4 to 11 p.m.) at Esquimalt Sports Centre.

Minor Hockey Night provides youngsters in each organization with one of their few chances to perform before a large number of spectators and it also provides parents with an opportunity to see what is being accomplished by the minor puck groups.

The Canadian Amateur Hockey Association observes that, "although the recognition of the volunteer organizers, coaches, managers, car-drivers and fund-raisers is one of the most important objectives of Minor Hockey Week in Canada, it is not the only one.

"Another is to focus attention on minor hockey."

It is a time, the CAHA suggests, for each parent of a young hockey player to remember the slogan: "Don't send—TAKE your boy to the arena."

Late Fouls Hurt Uvic In Hoop Defeat at 'Peg

WINNIPEG—University of Victoria Vikings went gunning for a third-place tie here Friday night but wound up being forced to share their fourth-place berth in the Western Intercollegiate Athletic Association basketball league with University of Winnipeg Wesmen.

Playing the eighth game of their 16-game schedule, Wesmen took advantage of a rash of Victoria fouls in the closing stages to break away from a 72-72 deadlock and defeat the Vikings 86-76.

Vikings, who have now played seven games, and Wesmen head into tonight's action tied at eight points, two points behind the third-place University of Alberta.

It was a close struggle most of the way as Winnipeg snatched a slender 42-41 lead at half time and Victoria threatened through the second session until the late flurry of fouls.

BIRDS OUT IN FRONT

Ron Unruh and Barry King each fired 17 points to pace the Wesmen at attack while Brian Brumwell, with 13 points, and Corky Jossul and Mike Taaffe, each with 12, were the Viking scoring leaders.

First place was at stake in another game here Friday night and UBC Thunderbirds cracked a deadlock with University of Manitoba and jumped into the top berth by bouncing the Bisons 72-65.

In league action on other fronts, Regina Cougars upset Calgary Dinosaurs 98-74 and Saskatchewan Huskies clobbered Lethbridge Chinooks 100-53.

	P	W	L	Pts
UBC	7	7	0	14
Manitoba	8	6	2	12
Alberta	8	5	3	10
VICTORIA	7	4	3	8
Winnipeg	8	4	4	8
Calgary	8	3	5	6
Saskatchewan	8	3	5	6
Lethbridge	8	2	6	4
Regina	8	1	7	2

Next games: Today—Victoria at Manitoba, UBC at Winnipeg, Lethbridge at Regina, Calgary at Saskatchewan.

WINNIPEG (86)—Wayne Bradshaw 12, Barry King 17, Craig Parker 12, Terry Sellen, Bob Allan 10, Walter Barg, Gerry Boehm 6, Willy Reimer 12, Ray Stefanyshyn, Joe Burgess, Ron Unruh 17.

VICTORIA (76)—Corky Jossul 12, Brian Brumwell 13, Tom Child 6, Skip Cronck 5, Barry Burch 10, Stan Piper 5, John McKeachie, Al Glover 4, Tom Hatcher 9, Mike Taaffe 12.

Curling Tips

By Ron Northcott

(Three-time World Champion)

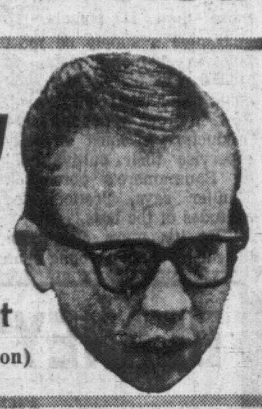

Playing in the middle to late ends of a game, Blacks have two choices, they can play an in-turn last rock. The second or third is throwing for blacks and he faces this house.

Blacks have to choices, they can play an in-turn draw to split the house, or an out-turn draw to "A" making certain not to be heavy.

THE STRATEGY: Taking the score into consideration, I would play the out turn draw to "A". If the shot is made reasonably well, you stand an excellent chance to score three. Your opponent almost certainly must try to follow your rock into the house. It is not possible to make a double and it is doubtful that even one rock will be killed. Even if your opponent elects to run off the guard, he will only have one chance to make the double and stop you from counting three.

You've got to go for the chance for a big end to get back into the game.

TODAY'S TIP: It is a must that sweepers stay with a rock until it reaches the house.

I have noticed many sweepers stop halfway or even three-quarters of the way down the sheet when both the skip and the shooter are shouting "don't sweep." To leave rocks such as this is a serious mistake.

Many times I have seen rocks such as these left and then suddenly immediate sweeping is required. Of course it is impossible if you've quit on the rock and the result is a missed shot.

Two significant things may develop if a rock is left: (1) the rock may pick up straws and dirt and stop quicker or curl more than expected. (2) An alternate shot may have been made if proper sweeping was applied.

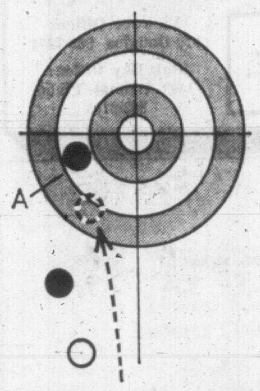

BOWLER OF WEEK

Blazing finish with 368-game carried Bill McKinnon to men's fivepin award in 12th week of annual Times Bowler-of-the-Week competition. Rolling in Monday Classic League at Gibson's Bowladrome, Bill topped male fivepinners in league play on southern Vancouver Island lanes as he added 368 effort to opening games of 288 and 280 for 936 series.

Wesmen Trip Puck Vikings

Things were expected to be tougher at Esquimalt Sports Centre this afternoon when University of Victoria Vikings continued their quest for their first triumph in the Western Intercollegiate Athletic Association hockey league.

Viking hopes of cracking the losing skein flickered for a while Friday night on Esquimalt ice in a struggle with University of Winnipeg Wesmen.

The Victorians gave up two goals in the opening period but played strongly in the second session to start the final period trailing 2-0 and with a chance to trip the Winnipeggers.

Prospects brightened as the Vikings trimmed the deficit to 2-1, but then the Uvic defences cracked and collapsed in the closing 11 minutes and the Vikings went down to their sixth straight defeat as the Wesmen rolled to a 7-2 victory.

BISONS SHOW POWER

Chances of ending the skein in today's game appeared slim since the Vikings were going against the league-leading University of Manitoba Bisons, who displayed their power Friday night at Vancouver by thumping UBC Thunderbirds 9-1.

Ken Lee and Joe Fraser counted the first-period goals for Winnipeg and Lee fired two more tallies in the third period after goals by Peter Hughes and Dwight Folk had fanned Victoria hopes.

Wesmen lost the services of winger Craig Spencer at 13:21 of the opening period when he was handed a game misconduct after a tussle with Uvic's Paul Hanson, who received a double minor penalty. Spencer was tagged with a major penalty and under WCIAA rules any player incurring a major sentence for fighting automatically draws a game misconduct.

PINDER SCORED FIVE

Herb Pinder, former player with Canada's national team, scored five times at Vancouver as the Bisons trimmed the Thunderbirds, who hosted the Wesmen today. The clubs started in a fourth-place tie, UBC with three wins in six games and Winnipeg with three in seven.

In other games Friday, Calgary Dinosaurs defeated Brandon Bobcats 8-6 and Alberta Golden Bears tripped Saskatchewan Huskies 4-2.

FIRST PERIOD

1. Winnipeg, Fras Morrison) 1:25.
2. Winnipeg, Lee (Spencer) 9:56.

Penalties—Blowers (W) 3:21; Yalowega (V) 7:25; Hughes (V) 12:28; Spencer (W) (major, game misconduct) and Hanson (V) (double minor) 13:20; Kearns (W) 19:32.

SECOND PERIOD

No scoring.

Penalties—Jeffrey (W) (major) 17:40; Haddrell (V) 17:50.

THIRD PERIOD

3. Victoria, Hughes (Buie, Folk) 6:48.
4. Winnipeg, Cruickshank (Kearns, Allard) 9:10.
5. Winnipeg, Neil (Able, Blowers) 11:30.
6. Victoria, Folk 12:43.
7. Winnipeg, Lee (McKay, Rutley) 16:40.
8. Winnipeg, Lee (Allard) 16:40.
9. Winnipeg, Allard (Able, Cruickshank) 19:35.

Penalties—Allard (W) 3:27; Haddrell (V) 9:00; Cousins (V) and Jeffrey (W) 11:00; Hanson (V) 15:47; Foreman (V) and Kearns (W) 18:57.

Stops:

Clay (W)	6	13	12—31
Tenisci (V)	14	12	15—41

Attendance 1438.

Shvetz Sparks Butlers

Bill Shvetz never got around to the slap shot in 17 years as a professional hockey player.

The "wrist shot" is his thing, and the one-time Victoria Maple Leaf proved its effectiveness Friday in sparking Butler Brothers to a 6-4 Vancouver Island Hockey League victory of Queen's Own Rifles.

Playing his second game as a reinstated amateur, Shvetz scored two goals and set up a third as Butlers opened a four-point lead atop the league at the Esquimalt Sports Centre.

"Chevy's" second goal early in the third period broke a 3-3 tie and ignited a three-goal outburst that made it easy for Butlers.

Paul Bion, Mike McAvoy, Ron Marshall and Wayne Anderson scored Butlers' other goals while Dave Stones, Ivan MacPhee and Pete Okopski, with two, counted for Rifles.

	P	W	L	T	F	A	Pts.
Butlers	11	7	2	2	48	27	16
Vikings	10	4	3	4	31	25	12
Rifles	9	2	5	2	22	41	6
Stockers	8	2	6	0	21	28	4

FIRST PERIOD

1. Butlers, Bion (McAvoy, Shvetz) 8:30.
2. Butlers, Shvetz 15:30.
3. Rifles, Stones (Lauder, Gregoire) 19:50.

Penalties—McLean (B) 5:40; Gregoire (R) 13:40; Colburn (B) 19:00; Foreman (B) 19:20.

SECOND PERIOD

4. Butlers, Anderson 7:35.
5. Rifles, Okopski (Ede) 14:55.
6. Rifles, Okopski (Ede, Millward) 18:58.

Penalties—None.

THIRD PERIOD

7. Butlers, Shvetz (Coulter) 4:50.
8. Butlers, McAvoy (Bion) 5:30.
9. Butlers, Marshall 7:20.
10. Rifles, MacPhee 9:00.

Penalties—Buie (B) 13:35; Foreman (B) 17:00; Gregoire (R) 19:27.

Stops:

Hastings (B)	6	9	11—26
Cawley (R)	11	10	7—28

PHILLIPS SIGNED

MONTREAL (CP) — Adolfo Phillips, an outfielder who hit .218 last season, is the ninth player signed by Montreal Expos for the 1970 National Baseball League season.

Hill Squad Wins Island Police Title

Victoria's Mo Hill keeps piling on the curling honors.

Skipping a combined RCMP-Esquimalt rink, Hill continued his winning ways by claiming the Vancouver Island police championship Friday at Victoria Curling Club.

Moving to the B.C. finals with Hill are Bill Erickson, Dave Wilson and Archie Browning.

Hill, Erickson, Wilson and Neil Dixon won the Robertston Stone—emblematic of the Victoria-area "Masters League" championship—and also claimed a berth in the Vancouver Island men's finals, all within the past month.

Ron Winn's Victoria RCMP quartet defeated Hill 7-6 in an extra end in Friday's "A" event final, but Hill rebounded to score an 8-5 victory in playoff to determine the Island championship.

"A" EVENT

1. Ron Winn, Jack Becker, Bill McConnell, Steve Naydiuk (Victoria RCMP).
2. Mo Hill, Bill Erickson, Dave Wikson, Archie Browning (Esquimalt).
3. Ed Schmuland, Bill Cuthbert, Stan Nestibo, Ron Halvorsen (Campbell River RCMP).
4. Ed Kathol, Gary Hamilton, Lefty Nelson, John Hooper (Victoria RCMP).

"B" EVENT

1. Mo Hill, Bill Erickson, Dave Wikson, Archie Browning.
2. Ron Sheffield, Wayne Manchak, Ed Mantik, Reid Pilling (Chemainus RCMP).
3. Ed Schmuland, Bill Cuthbert, Stan Nestibo, Ron Halvorsen.
4. Wally Semenoff, Bob Copeland, Rick Lee, Gordie Jenkins (Victoria RMCP).

"C" EVENT

1. Einar Hemstad, Barry English, Jack Blaney, Robert Macdonald (Victoria City).
2. Merle Klemik, Ron Flowers, Doug Burke, Frank Dalziel (Victoria RCMP).
3. Wayne Dew, Vern Meyer (skip), Scott McKay, Lew Dempsey (Sidney RCMP).
4. Harold McNeil, Jack Groves, Dick Lopeter, Al Campbell (Oak Bay).

Rams Improve Hold on Third By Easy Win

Mt. Douglas Rams strengthened their hold on third place Friday by rolling to an 85-32 Inter-High Senior Boys' Basketball League victory over Reynolds.

The win boosted Rams to within two points of Victoria High Totems.

Jim McKay (with 20 points), Brian Wright (18), Jim Hunter (15) and Russ Trace (14) carried the brunt of Rams' attack.

The league's undefeated leaders, Oak Bay clipped Templeton of Vancouver 60-50 in an exhibition game.

Holdover Walt Burrows rapped in 23 points for the Bays while Doug Walton added 20. Rick Waterman, with 20, was Templeton's high scorer.

	P	W	L	F	A	Pts
Oak Bay	4	4	0	230	193	8
Victoria	4	3	1	223	178	6
Mt. Douglas	4	2	2	204	159	4
Belmont	2	0	2	100	107	0
Reynolds	4	0	4	159	279	0

Next game: Tuesday—Mt. Douglas at Belmont, 4 p.m.

MT. DOUGLAS (85)—Jim Hunter 15, Jim McKay 20, Mike Squires 9, Jim Dudridge 2, John Jennen 2, John Evans 2, Ross Porter, Brian Wright 18, Russ Trace 14, Mike Reimer 1.

REYNOLDS (32) — Jim Boyd, Harry Hunter 11, Rick Jones 4, Barry Scroggs, Bill Johnson 6, Doug Holmes, Leon Mitchell 5, Brian Montgomery, John Speller, Mike Finlayson 6.

National Hoop Squad Looking at Courtenay

COURTENAY — Only a minor detail remains to be arranged and the possibility of Courtenay becoming the site of the training camp for the national women's basketball team will almost certainly be assured.

Canadian Amateur Basketball Association vice president Norm Gloag, and Darlene Currie, one of the team coaches, flew to Courtenay Thursday for a whirlwind visit and later both expressed satisfaction with the facilities.

They were met by Mayor George Hobson. On the tour of facilities they were joined by Henry Schellinck, principal of G. P. Vanier high school; Doug Sankey, chairman of the Courtenay school board; W. C. Moore, Courtenay city administrator; Richard Wilson, president of Beaufort Association for Retarded Children, whose residence is being considered for sleeping and lounging use; Gus Vesterback, Comox commissioner for the Vancouver Island Basketball Association; Ruth McKellar, registrar, VIABA and also a school trustee; and Herb Bradley, superintendent parks and recreation, Courtenay.

O.C. SOCCER DRAWS

LONDON (Reuters) — Fourth-round soccer matches in the English Football Association Cup competition and first-round games in the Scottish Football Association Cup contest are both scheduled for Saturday, Jan. 24, with the following draws:

ENGLISH (FOURTH ROUND)

Sheffield Wednesday vs. Scunthorpe.
Middlesbrough vs. York or Cardiff.
Southampton vs. Leicester.
Notts Forest or Carlisle vs. Huddersfield or Aldershot.
Gillingham vs. Peterborough.
Tranmere vs. Brentwood or Northampton.
Hillingdon or Sutton vs. Leeds.
Chelsea vs. Burnley.
Bradford or Tottenham vs. Crystal P.
Preston or Derby vs. Sheffield United.
Coventry or Liverpool vs. Wrexham.
Swindon vs. Chester.
Manchester United vs. Manchester City.
Arsenal or Blackpool vs. Mansfield.
Watford vs. Oxford or Stoke.
Aston Villa or Charlton vs. Queen's P.

SCOTTISH (FIRST ROUND)

Kilmarnock vs. Partick.
Motherwell vs. St. Johnstone.
Falkirk vs. Tarff.
Albion vs. Dundee.
Morton vs. Queen of South.
Stranraer vs. Inverness.
Montrose vs. Hearts.
Aberdeen vs. Clyde.
St. Mirren vs. Stirling.
Airdrieonians vs. Hamilton.
Rangers vs. Hibernian.
Dundee United vs. Ayr.
Arbroath vs. Clyde.
Celtic vs. Dunfermline.
Dumbarton vs. Forfar.
East Fife vs. Raith.

NEW QUARTERBACK

Drive Inn Food Franchise now available for the Victoria area. Financial opportunity with the All-Sports Image.

Reply to Victoria Press Box 656

APPOINTMENTS

CHRIS COOK

JOE FLETCHER

Mr. Jack Bond, General Sales Manager, takes pleasure in announcing the appointment of Mr. Chris Cook and Mr. Joe Fletcher to the Sales Department.

Chris and Joe would like to extend a personal invitation to all their many friends and customers to visit them at their new location, CORNELL CHEVROLET OLDSMOBILE LTD., where they sell the complete line of Chevrolet, Oldsmobile, Cadillac, Envoy, Chevrolet Trucks and OK Used Cars.

CORNELL

Chevrolet — Cadillac — Oldsmobile

3050 DOUGLAS (Across from Mayfair) 385-5777

HOCKEY TRAIL

AMERICAN LEAGUE
Providence 2, Cleveland 3.
Baltimore 4, Montreal 3.
Quebec 1, Rochester 4.
Buffalo 4, Springfield 3.

CENTRAL LEAGUE
Fort Worth 4, Omaha 4.
Kansas City 3, Iowa 5.
Oklahoma City 5, Dallas 1.

INTERNATIONAL LEAGUE
Des Moines 4, Muskegon 5.
Flint 3, Columbus 10.
Fort Wayne 2, Toledo 4.

EASTERN LEAGUE
Long Island 5, New Jersey 6.
Clinton 5, Johnstown 3.
Jacksonville 2, Charlotte 3.
Syracuse 5, Nashville 7.

WESTERN INTERNATIONAL
Trail 1, Kimberley 6.

SASKATCHEWAN SENIOR
Regina 2, Moose Jaw 5.
Yorkton 4, Saskatoon 3.

MANITOBA SENIOR
Kenora 4, Selkirk 3.

ONTARIO SENIOR
Owen Sound 4, Orillia 5.
Oakville 1, Kingston 8.

QUEBEC JUNIOR
Drummondville 3, Verdun 4.
Sorel 8, Rosemount 2.

CENTRAL ONT. JUNIOR
Ottawa 4, Smiths Falls 5.
Pembroke 1, Brockville 3.

ONTARIO JUNIOR
London 2, Niagara Falls 4.
Montreal 2, Toronto 5.
Hamilton 4, Kitchener 5.
Peterborough 3, Ottawa 2.

WESTERN ONTARIO JUNIOR
St. Thomas 4, Brantford 10.
Chatham 6, Guelph 2.

NORTHERN ONTARIO JUNIOR
Sault Ste. Marie 6, Espanola 4.
North Bay 1, Sudbury 8.

MANITOBA JUNIOR
Portage 6, St. Boniface 3.
Selkirk 5, Dauphin 3.

WESTERN CANADA
Saskatoon 2, Brandon 5.

SASKATCHEWAN JUNIOR
Moose Jaw 4, Regina 6.

WESTERN INTERCOLLEGIATE
Winnipeg 7, Victoria 2.
Saskatchewan 2, Alberta 4.
Brandon 6, Calgary 8.
Manitoba 9, UBC 1.

EXHIBITION
Canada 0, Calgary (ASHL) 1.

Ward, Sturrock Pace Mixed Rinks

Rinks skipped by Ken Sturrock of Victoria Curling Club and Harvey Ward of Esquimalt won their first two games Friday to set the pace in the South Vancouver Island mixed playdowns at the Racquet Club.

Sturrock shaded clubmate Bud Taylor 8-6, then made it two straight by clipping Esquimalt's Harvey Thomson, 6-5.

Ward posted a pair of comfortable victories over two Racquet Club entries, defeating Fred Richardson 9-4 and Bob Siddall 13-4.

Glen Harper, who skipped a Duncan rink to the B.C. mixed championship a few years ago, won his first-round game. Harper had to "steal" a point on the last end to shade Sam Snobelen of the host club, 9-8.

Thirty-six rinks are entered in the double-knockout competition. Play resumed this morning and is scheduled to wind up Sunday.

Friday's results:

Fink 10, Carmichael 5.
Greenwood 8, Stoll 7.
Ralke 10, Reeson 3.
Flynn 9, Jones 8.
Thomson 13, Crow 1.
Sturrock 8, B. Taylor 6.
Ward 9, Richardson 4.
Siddall 9, Turner 7.
Leibel 9, Mack 3.
Young 9, Hays 4.
Webster 10, Samson 6.
Harper 9, Snobelen 8.
Punshon 6, G. Taylor 4.
Matheson 8, McCorquodale 3.
Glover 12, Marshall 7.
Gordon 8, MacKenzie 6.
Sturrock 6, Thomson 5.
Ward 13, Siddall 4.
Fulford 8, Schmidt 5.
Duncan 6, Malcolm 4.

PRO BASKETBALL

NATIONAL ASSOCIATION
Los Angeles 108, Boston 103.
New York 104, Detroit 102.
San Francisco 105, Philadelphia 127.
Cincinnati 100, Atlanta 117.
Seattle 119, Chicago 103.

AMERICAN ASSOCIATION
Kentucky 99, Carolina 101.
Miami 109, New York 114.
Pittsburgh 92, New Orleans 95.
Washington 119, Los Angeles 126.

JACK HILLIARD IS BACK AT HIS OLD LOCATION

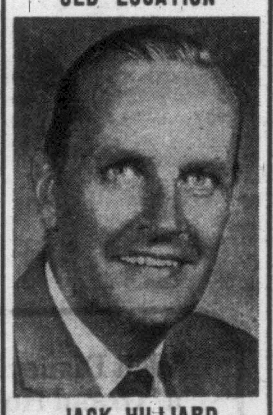

JACK HILLIARD

Now Known As

"JACK'S AUTOMOTIVE"

Opposite Memorial Arena

- Low Labor Rates
- Free Estimates

385-6614

ON THE MOVE!

North America's

No. 1 SELLING TRUCK

OVER 50 CHEVROLET TRUCKS IN STOCK FOR IMMEDIATE DELIVERY

CORNELL

Chevrolet — Cadillac — Oldsmobile

3050 DOUGLAS (Across from Mayfair) 385-5777

The Workshop

Specialists in work clothing

639 Johnson Street Phone 384-0761

Vancouver Sets Attendance Mark

By The Canadian Press

Vancouver Canucks continue to roll over their Western Hockey League opponents in relentless fashion.

A capacity crowd of 15,839 Canuck supporters turned out Friday night to watch their team roll to a 5-3 victory over second-place Portland Buckaroos.

Seattle Totems downed host Phoenix 2-1 in the only other game played.

The sellout crowd broke a WHL regular-season record of 13,752 set in San Diego in 1968.

Led by Len Lunde's three goals, the Canucks increased their league lead to 17 points over Portland and extended their current record to 20 wins, three ties and only one loss in their last 24 games.

Gerry Goyer and Doug Dunville added a goal apiece for Vancouver. Andy Hebenton, Larry Leach and Art Jones scored for Portland.

	P	W	L	T	F	A	Pts.
Vancouver	45	29	10	6	188	128	64
Portland	39	20	12	7	164	126	47
Seattle	42	20	20	2	140	145	42
San Diego	37	16	15	7	113	107	39
Phoenix	40	13	20	7	135	157	33
Denver	38	12	20	6	128	161	30
Salt Lake City	38	8	21	9	117	179	25

Next game: Tonight—Denver at Salt Lake City.

INCOME TAX COURSE

By Correspondence

You can earn extra income by learning to prepare tax returns.

FOR FULL DETAILS, CONTACT CANADIAN SCHOOL OF TAX ACCOUNTING

Suite 805, 6 Adelaide St. E. Toronto 1

FREE

Parking on Saturday? Sure! At Junction Centre! Just go straight up Fort St. past Oak Bay Ave. When you see the big "Junction Centre" Sign, turn in and park a while. Why? Well, while you're there you can get a haircut at

BARKER'S

BARBER & MAN'S HAIRSTYLING

1613 Fort St. 384-1333

P.S.: The rates are low, too!

DISTRIBUTORS WANTED

Automotive — Fleet and Industrial

WYNN'S CANADA LTD., manufacturer and supplier of WYNN'S FRICTION PROOFING, Wynn's Charge!, Wynn's Diesel Fuel Conditioner, Wynn's Metal Working Concentrate and other chemical additives for Automotive and Fleet application seeks aggressive small businessmen as distributors for Vancouver Island. Investment required for inventory and equipment as follows:

AUTOMOTIVE	FLEET & INDUSTRIAL
Distributor	Distributor
$3,000	$1,500

Excellent profit margin! If you are interested in a challenging and rewarding career operating your own business as a Wynn's Automotive or Fleet distributor, contact Mr. Joseph J. Borrello, Hotel Vancouver, in Vancouver, Monday or Tuesday, January 19th or 20th, 1970.

"WHERE THE PEOPLE ARE"

GIVE ABBOTT A PIECE OF YOUR MIND

DAVE ABBOTT

CONFERENCE

8:40 A.M. TO 11:25 A.M., MON. THRU FRI.

CJVI 900 RADIO

Call 388-7511

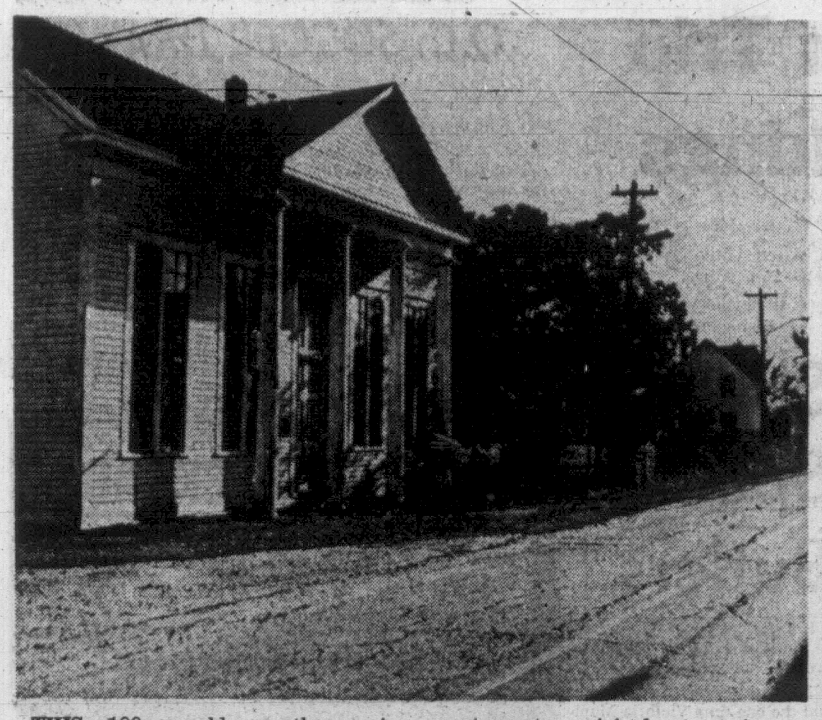

THIS 100-year-old courthouse in Sherbrooke is among 16 buildings the Nova Scotia government plans to restore to original state in re-creating an old village.

Ancient Village Coming to Life

SHERBROOKE, N.S.—A village of the 1860s will come to life in the next few years in this picturesque community of 300 on Nova Scotia's eastern shore.

The provincial government plans to create the atmosphere and appearance of a century-old village in an ambitious 50-acre restoration program.

Work started in a small way with the shingling of the old Presbyterian church.

The government has budgeted $240,000 this fiscal year for preliminary work on the courthouse, the church, a jail, a school and 12 homes.

There are already many 100-year-old buildings here which need only minor exterior alterations to restore them to their original state.

Don Snow, government project co-ordinator, says alterations will include restoring old mouldings and window frames, replacing asphalt shingles with wooden ones, and removing modern additions such as aluminum doors and windows.

MUST BE REBUILT

Restoring interiors will be a much bigger and more expensive undertaking. The houses inside will have to be almost completely rebuilt to conform to the style of the 1860s, and furnishings of the period will have to be provided.

Families will continue to live in many of the homes with restored exteriors, while homes bought by the government and rebuilt inside will be opened to the public.

The restored properties will be landscaped and fenced as they were 100 years ago. Varieties of trees, flowers and shrubs that were non-existent in the region then will be torn up and replaced by plant life prevalent in the 1860s.

Wires will be placed underground, television aerials will come down, pavement will be removed to give an authentic flavor.

It is not the same as Ontario's Upper Canada Village, which was specially created by bringing in old homes displaced by the rising waters of the St. Lawrence Seaway.

"Sherbrooke is basically in its original condition, with most of the houses on the same sites as they were years ago."

The restored village will be part of a large project which the government hopes will draw tourists to the province's eastern shore.

The government controls 13 square miles in the vicinity, most of which is planned for use as parks and camp grounds and for such commercial developments as motels.

At its peak, Sherbrooke was a bustling village of 1,200, with shipbuilding, lumbering and flour mills. Today it serves mainly as a market centre for farmers of the St. Mary's River valley and as the seat of St. Mary's municipality.

Situated as it is on the main eastern shore highway between Halifax and Antigonish, it could become an attraction for tourists and bolster the development of the whole scenic region.

French Restaurant Tradition Dying

By JOHN VINOCUR

LES-BAUX-DE-PROVENCE — The best French restaurants are threatened because it's harder and harder to find the right ingredients, the right people to cook them, and then the right people to serve them.

That prognosis for gastronomy in France comes from a man who knows his business: Raymond Thuilier, owner of La Baumaniere, one of the country's best places to eat.

Thuilier, 73, comes to work in a metallic grey Lancia coupe and then puts on a white cook's apron and jacket for a day of checking sauces, phoning orders to poultry merphoning orders to poultry merchants or complaining about the quality of the last batch of cheese he received.

●

His restaurant has three black stars in the Michelin Guide for its cooking, and five symbolic red knives and forks because of its magnificent setting: a stark valley behind the limestone cliffs where kings of Provence brought a renaissance to the south of France centuries ago.

"I started the restaurant after the Second World War," Thuilier said. "It was a time when there was nothing. When you gave a little, people thought it was a lot. By 1954 I had my three stars."

●

The job is harder in a time of plenty than during one of scarcity 25 years ago.

"The situation is this: I get my chicken from Bresse, a region near Lyons. I have a man there who supplies me. But if all of a sudden I wanted 50 for a banquet or something I couldn't get them. The quality runs too thin. It doesn't pay any more."

La Baumaniere's specialty is saddle of lamb cooked with green pepper kernels. To get the right tenderness Thuilier wants lambs that weigh no more than 11 pounds. To guarantee a supply he must buy in 12-month lots, at $80,000 a year. "Before, you could order what you needed. Now, in order to get the right products, you must virtually supervise their cultivation." La Baumaniere's personnel, Thuilier says, "reflect the attitudes of the boss."

"But it's more and more difficult to find a young man who agrees to having no fixed hours. If someone comes here at 3:30 in the afternoon and wants a meal, we serve him. No one protests. I don't like the cafe waiter style."

Thuilier cannot easily visualize someone setting up a great, new restaurant.

"The tradition is going to die," he says. "A place like ours is a memory of the past. We believe in good eating and courtesy and imparting a sense of well-being. That isn't very modern, is it."

13th Volume For City Poet

University of Victoria poet Robin Skelton has just published his 13th book of poems, "Answers," in London, England.

Professor Skelton, who heads the Uvic creative writing division, is on sabbatical leave, spending several months at Majorca, Spain.

Now in London, he has also completed the text of a new book, "The Practice of Poetry", which will be published later this year.

'ROUND THE WORLD CRUISES

March 29 sail from San Diego on ORIENTAL ESMERALDA for 120-day cruise visiting South America, Africa and the exotic Orient with up to 40 days in various ports including Japan during Expo '70. This first-class, 300-passenger ship is beautifully furnished, offering luxury at economy prices. Inside two-berth cabins with facilities from $2695 per person. Single from $3300. Same sailing available in September on ORIENTAL CARNIVAL, sister ship. Your Victoria agent for instant bookings with courteous service is . . .

WILLIS TRAVEL SERVICE

385 4312 • 578 Yates St., Victoria, B.C. • 385 4312

P&O AGENTS | OPPOSITE POST OFFICE For Personalized Service | American President Lines

LAS VEGAS—LOS ANGELES TIJUANA, MEXICO FUN TOUR

Jan. 24 to Feb. 6 — $225 each dbl.

Note: We use only chartered de luxe air-conditioned and rest-roomed buses with Tour Director for commentary.

TO DATE ONLY 6 SEATS AVAILABLE

Tour Route: Victoria to Eugene, Oregon, Grant's Pass, Siskou Mountains, Mt. Shasta National Park, Sacramento Valley, San Joaquin Valley, Bakersfield, California; then to Las Vegas, three nights, with Free Nickels, Free Refreshments, Free Shows and Sightseeing, etc.; Los Angeles, four nights, with tours of Disneyland, Marineland, Universal Studios; Tijuana, Mexico, and San Diego, etc. Over $75 worth of sightseeing in our own bus.

Please Note: We have been organizing and operating these tours since 1962—ALL ACCIDENT FREE. We use only air-conditioned, Rest-Room Highway Buses PLUS excellent hotels, motels, etc.

CAPITAL CITY TOURS

611 Fort Street, Victoria 384-1432

BLANEY'S TRAVEL

PRESENTS

'NEW HORIZONS IN TRAVEL'

EXPO '70 — Blaney's Travel Service has arranged two conducted tours to Expo '70 in Osaka, Japan, departing from Victoria on July 19th and September 5th. En route, you will visit Tokyo, Nikko, Lake Chuzenji, Kamakura, Hakone National Park, Kyoto, Osaka, Hong Kong, and Honolulu. Rates from $1,300.00 Canadian per person.

HAWAII — Departures from Vancouver every Sunday until March 22nd, 1970, for 14 days in this tropical paradise. Your fare includes return air transportation, hotel accommodation, transfers from the airport to your hotel and return, and taxes. Rates from $299.00 Canadian per person.

EUROPEAN SUNSHINE CRUISES — Departing from Southampton to places such as Amsterdam, Copenhagen, Naples, Athens, and Istanbul. Fifteen short cruises in all, ranging from six to twenty days. Short excursions are available at all ports of call. These cruises are ideally suited for persons flying to England on charter flights. Why not take a cruise on P. & O. Lines. Contact Blaney's Travel for additional information and reservations.

BLANEY'S TRAVEL SERVICE

American Express Travellers' Cheques

Victoria Office: 920 Douglas 382-7254

Oak Bay Office: 1503 Wilmot Place 382-2165

ALASKA 8-DAY CRUISES

P&O ARCADIA
MAY, JUNE, JULY
Embark at Vancouver
Disembark at Victoria
Fares from $170 Cdn.

Special Family Fares
Don't be disappointed . . .
Book now to assure space.
Free Brochure Available

Opposite the POST OFFICE on Yates for

P&O

WILLIS TRAVEL
578 Yates • 385-4312

For Personalized Service

OUR MAN in YUCATAN

Indio Martinez — English-speaking fishing guide and scuba diver offering reasonable charter rates for fishing — sailfish, shark, tarpon and barracuda.

Travel CP Air and Mexicana to Yucatan, visit the Mayan ruins of Chichen Itza, and Uxmal, and spend a restful holiday on out-of-the-way Isla Mujeres — hotel rates from $6.00 per day.

FEATHERSTONE

the travel agent who has been there
(at the crosswalk on Yates)
386-6101

Western Airlines Sunbreaks® are shining winter vacation values

How much time would you like to spend in the sun this winter? Western Airlines has vacation packages in all varieties. All great. Most include hotel accommodations, sightseeing and, in some cases, even meals —all pre-arranged so you know in advance just how much your vacation will cost. And priced, as a package, at a low rate. Western's regular air fares are low, too. And there are many special fares that can save you even more. All of which makes a Western Airlines Sunbreak irresistible!

Visit Disneyland on a "Grand Holiday"
Your choice of two vacations: either 2 or 4 nights. Both include accommodations at the luxurious Grand Hotel, admission to Disneyland and its attractions. Four-night stay also includes Marineland, Knott's Berry Farm and Hollywood studio tour.
From $28.10 IT-GR-2

Enjoy Palm Springs on a "Golden Suntour"
Choose from 33 hotels for two nights. So much to see and do—Aerial Tramway ride and transfers included. Plus time to enjoy the therapeutic pools, saunas, swimming pools, bars, restaurants, coffee shops at hotels.
from $23.20 IT-PST-2

Get in the swing and golf in Phoenix
Price includes accommodations for 6 nights at your choice of 5 plush resort hotels. Golf at 6 different courses, including green fees. Plus swimming, tennis and steak fries, depending on hotel. Transfers included to and from hotel.
from $108.00 IT-PG-6

Scottsdale, Arizona—where the action is!
Choose from 12 hotels for your 6-night stay in this charming re-creation of the Old West. Golf, shop or just relax and enjoy yourself. 3½ hour tour of the Salt River Valley (Phoenix, Scottsdale, Mesa, Tempe) included.
from $54.32 IT-SR-6

Tour prices per person, double occupancy basis—plus air fare.

Enjoy a Las Vegas "International Spree"
One of Las Vegas' newest hotels, the magnificent International Hotel, is the setting for two nights of fun: dinner and show in Showroom Internationale; cocktail and dancing in Crown Sky Room; free Keno ticket; preferred starting time for golf; free tennis; tax and tips included.
from $28.70 IT-IH-711

Las Vegas excitement—Landmark Tower Tour
Includes 2 nights at the Landmark Hotel; dinner show; dancing and cocktail in the Skybar; Nighthawk Lounge show and cocktails; late show at Sands, Desert Inn or Frontier; admission to Silver Slipper; golf at Paradise Valley.
from $30.80 IT-LM-1

San Diego—it's a great world!
Discover the exciting world of San Diego during your two night stay. Includes choice of 6 hotels; rental car; La Jolla or San Diego tour; admission to Zoo and Caliente Race Track; full-course luncheon or dinner in colorful Tijuana, Mexico.
from $44.00 IT-FM-2

Return Air Fares

Los Angeles	Palm Springs
$150.00	$162.00
Phoenix	Las Vegas
$204.00	$182.00

San Diego $164.00
Fares quoted are in Canadian Funds

For more information on Sunbreak tours, see your Travel Agent, Western Airlines or mail the coupon.

WESTERN AIRLINES TOUR DEPARTMENT
1030 West Georgia Street, Suite 1319
Vancouver 5, British Columbia

Please send me FREE tour brochures on the following areas:
☐ Los Angeles ☐ Palm Springs ☐ Phoenix
☐ Las Vegas ☐ San Diego

name phone
address
city state Zip
my travel agent is

17/1/70 VCT

WESTERN AIRLINES INTERNATIONAL

Dollars for Bermuda

HAMILTON, Bermuda — The people of Bermuda, for years ardent wooers of Canadian and American tourist dollars, will get a dollar of their own next month.

They'll have cents, too, as they foresake the pounds and pence that now remind visitors of this colony's ties to Britain.

Decimal Day, or Dollar Day if you prefer, is Friday, Feb. 6, when the changeover is official.

Bermuda is four years behind the Bahamas and Australia in changing its system to dollars and a year ahead of Britain in changing to the decimal system. But Britain, while going to decimals, will retain pounds-pence terms instead of adopting dollars and cents.

Bermuda's new coins are the same size and weight as Canadian cents, dimes, nickels and quarters. And the value is the same, but the resemblance stops there.

An angel fish decorates one side of the five-cent piece. The dime sports Easter lilies, the quarter a longtail bird in flight and the cent a wild hog or boar.

The hog is copied from the islands' first currency, minted early in the 17th century. It became known as the hog-penny.

The paper money will be in different colors to make it easy to spot values, as in Canada.

Bermuda's $1 bill will be predominantly blue. Maroon red is for $5 and green for $20. The paper money will show such local motifs as St. David's Lighthouse.

QUEEN ON COINS

Queen Elizabeth's head appears on the obverse of both coins and bills.

Postal stamps of 17 denominations, pegged to the new decimal standards, will be issued in June. They will depict Bermuda's flowers.

Authorities decided to go decimal a year ahead of Britain because, for one thing, they anticipated few changeover difficulties in a place where Canadian and American dollars have circulated freely.

Also, they wanted to get Bermuda's order for new coins to the Royal Mint early, before those of more Commonwealth countries which plan to change over.

In another departure from Britain's methods, Bermudians are putting their money on a parity with U.S. currency.

At the start, at least, one Bermuda cent equals one American cent. Britain's decimal coins will be based on one pound divided into 100 pence instead of a dollar divided into 100 cents.

The colony's new currency will not be on its own, however. It still will be pegged to sterling, so any revaluation of the British pound could mean changes in value here, too.

Despite the familiarity with dollars and cents on the tourist level, the conversion still means headaches for many of Bermuda's 50,000 inhabitants. To make things easier, some stores plan to adopt a two-price system with tags showing the old price and a translation into the dollar.

ALASKA
AND CALIFORNIA
VIA P&O's (New Look) "ARCADIA"
Your choice of voyages includes four 8-day Alaskan Cruises through May, June and July from $175.00 Cdn.; four 6-day California Cruises through June and July from $145.00 Cdn.; a special 9-day "Golden State Cruise" from $195.00 Cdn.
For reservations and a preliminary brochure call
PAULIN TRAVEL
P&O Agent In Victoria
382-9168 1006 Government Street

JOIN VAUGHAN TRAPP ON A 15-DAY
SUNSHINE GOLF TOUR TO PORTUGAL
Limited Space Available
Departs Victoria March 23
$640
INCLUDES —
- RETURN AIR FARE
- 1st CLASS DE LUXE HOTEL ACCOMMODATION
- MEALS
- SIGHTSEEING TOURS

For Complete Details and Reservations Call
TOTAL Personalized SERVICE
BURRITT TRAVEL
635 YATES ST.
386-7574

ENJOY . . .
"NEW HORIZONS IN TRAVEL"
VICTORIA SUB-AGENT P&O LINES
Call In Today For Details ON
P&O's
17-DAY FEBRUARY CRUISE
BLANEY'S
TRAVEL SERVICE
Victoria Office: 920 Douglas, 382-7254
Oak Bay Office: 1530 Wilmot Place, 382-2165

PAULIN'S
FOR
P & O
1006 GOVERNMENT 382-9168

Meetings Calendar

B.C. Historical Society, Thursday, 8 p.m., Douglas Cafeteria. Don Pearson, geographic research officer speaks on "Mapping British Columbia by Land and Sea."

Victoria African Violet Club, Tuesday, 8 p.m., St. John Ambulance Hall.

Victoria Electric Club, Tuesday, 12:05 p.m., Crest Motor Inn.

Gyro Club of Victoria, Monday noon, Empress Hotel.

HAWAII
Independent Tours
Travel Mon. to Thurs.
From Victoria by Air
★ First-class hotel
★ Two scenic tours
★ Airport transfer
15 Days, only $320
21 Days, only $352
578 Yates 385-4312
Willis Travel Service

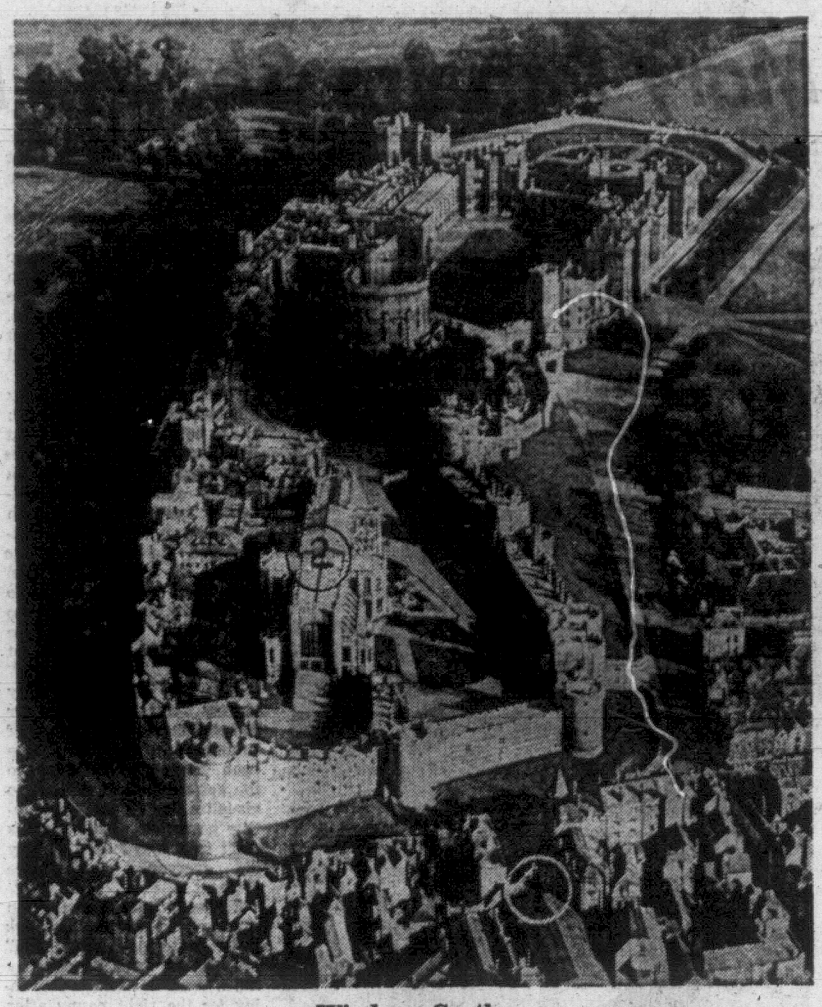

Windsor Castle

In a Bowler on Beer Barrel He Told His Funereal Tale

By NORMAN CRIBBENS

The great grey castle at Windsor, rising steeply from the gentle embrace of the silvery Thames, has been the home of British royalty for more than 1,000 years.

It was built by William the Conqueror as a fortress in 1068—two years after his much-publicized invasion of England—and redesigned nearly 300 years later by King Edward III.

It was here, in the Round Tower, that King Edward founded the noble Order of the Garter, Britain's premier award of chivalry and one of its most cherished traditions.

He built St. George's Hall (now St. George's Chapel) as a banqueting place for the Garter Knights, and the banners of the original 25 still hang from its venerable walls.

The Throne Room, where so many Knights of the Garter were invested, is laid with a splendid carpet of blue—royal blue and one of the largest ever made in one piece.

When the court isn't sitting, the 18 state rooms at the castle are open to public inspection, and they are filled with treasures that excite, not only connoisseurs, but the millions of tourists who flock to Windsor every year.

Knock Thrice, Ask for Snowy

Returning there recently after an absence of 17 years was a magical experience. I hadn't seen Windsor since 1952 when, with hundreds of British and overseas correspondents, I reported the funeral of King George the Sixth for The Canadian Press service.

He was buried in the royal vault below St. George's Chapel and, the day before the ceremonies, I went down from London to hire a phone to be used in dictating an eye-witness report immediately the service was over.

Reporters galore were competing for these precious outlets and a great many had already been booked. Piquantly, although the only church phone in the vicinity had been pledged to a London newspaper in exchange for a handsome donation to funds, the landlady of a low-ceilinged tavern near St. George's Chapel wouldn't take any money at all.

In words that are graven on memory she said:

"We don't make money out of funerals, ducks; certainly not King George's, good man that he woz. If you need a phone to do yor job, there's one in the beer cellars you might use, if you'll promise to reverse the charges.

"Just go down to the basement door, knock three times and ask for Snowy!"

I did just that. Minutes after the good king had been laid to rest, I hurried round to the ancient tavern and down the worn, grey steps to the cellar door; knocked slowly three times and, lo and behold, a small white head peered into view.

"Snowy?"

Ashes to Ashes, Dust to Dust

"Yus—an' I guess you be the gennelman from the Press wot wants ter use th' phone."

He took me down into the cellars, reeking of hops, and pointed to a wall phone perched about two feet above the line of barrels.

So picture, if you will, a man in a bowler hat, black overcoat and black tie, seated on a beer barrel with his prayer book open at the funeral service on a second barrel, dictating reams of religious ceremonial with liberal quotes from the prayer book.

Snowy stood by in astonishment as I dictated:

"Then, said the Archbishop, in awesome tones, colon quote Man that is born of woman hath but a short time to live . . . ashes to ashes and dust to dust."

Blimey, Here's Blinkin' Padre

I sat on my barrel for some 45 minutes, hemming, hawing and hesitating and struggling with every word I could muster to put the majesty and drama of that stately service on paper (at the other end of the line).

Then, feeling somewhat like a limp rag, I crept up the cellar stairs and into the saloon bar of that old-world hostelry.

It had opened immediately after the funeral and was now crowded with burly guardsmen—the British, Welsh and Grenadier Guards—who had been standing sentinel along the cold, windswept route of the procession and were now thawing out in the approved military style.

Somewhat tense after the effort of dictating a long descriptive story, under somewhat ludicrous circumstances, I climbed into that fuggy bar, still clutching my prayer book and still wearing the funeral black coat and bowler.

A Cockney guardsman looked up (or rather down) from the bar counter as this strange figure emerged from the cellars and exclaimed:

"Blimey, if it ain't th' blinkin' padre! Bit late arncher Mate?"

No Visas For Bulgaria

Visitors to Bulgaria won't need visas in 1971.

The government has just re-enacted the ruling first put into effect in 1968 that visitors who spend a mimimum of 48 hours in the country are not required to obtain visas. The maximum non-visa period is two months, longer than most holidayers would stay.

Grigor Giurov, director of the Bulgarian Tourist Office in Montreal, said the regulation would be in effect at least through 1971.

German Alps

Eleven communities in the Berchtesgaden area in Germany's Alps offer low-price inclusive terms for a stay including lessons in ballroom dancing, swimming, horseback-riding, shooting, mountain-climbing, coasting, skiing and ski bob riding.

Prospective visitors may apply for a brochure with dates of hobby holidays to Kurdirektion Berchtesgaden, Postfach 240, 824 Berchtesgaden, West Germany.

RENO—$75
We have another fun-packed 7-day tour to Reno leaving Victoria on January 24th, which gives you 3 nights in Reno with free nickels for the slot machines and coupon books for refreshments and entertainment. We also have some very nice sightseeing trips for you to Carson City and Virginia City which is the capital city of Nevada.
CONTINENTAL TRAVEL TOURS
1410 BROAD ST., VICTORIA, B.C.
384-8232 382-8395 evenings

MAIDEN ASIA VOYAGE

Matson Lines' 26,000-ton flagship SS Lurline will make her maiden voyage to Japan and the Orient this spring.

The cruise has been specially timed to coincide with Expo '70 and Japan's Cherry Blossom Festival.

The big white ship, which has been called the "Hotel SS Lurline" because of her role as a luxury floating resort, will leave Los Angeles March 27 and San Francisco March 29 for Honolulu, and then proceed to the Far East. Ports of call will be Yokohama-Tokyo, Kobe-Osaka, Keelung-Taipei, Hong Kong, Manila, Guam and Honolulu and back, and ample time will be spent in each port for passengers to see the sights.

CAPITAL CITY TRAVEL TOURS
SPECIAL NOTICE

We wish to announce that we have just completed another successful year of over forty tours in 1969.

Our Pasadena Turnament of Roses Tour was our last for the year. Mr. William A. Heller, President of Capital City Travel Tours, has operated and organized packaged chartered bus tours from Victoria to many parts of the western United States, British Columbia and Alaska since 1950 and has been in transportation services since 1929. Mr. and Mrs. William Heller started their own business under the name of Capital City Travel Tours in 1962 with only 19 members and can now boast of over 3,000 congenial and happy members in B.C. and western United States.

Owing to the tremendous popularity of Chartered Bus Packaged Tours, Super Highways, Freeways, New and Fast Ferry Systems plus the ever increasing improvements of De Luxe Scenic Air Conditioned and Rest Roomed Highway Buses.

We can boast of accident-free tours over these years because we use buses built for short or long distant Highway traffic, with drivers who have had many years of heavy equipment driving.

For many years we used C & C Transportation Company Buses, in 1968 Vancouver Island Coach Lines Limited purchased these, we have been using Coach Lines buses on all our tours and shall continue to do likewise. These are equipped and maintained for all year services. It takes many months of organizing, making reservations for only excellent hotels, motels, ferries and entertainment, etc. This eliminates any inconvenience to our patrons whatsoever.

At all times whether it be a day tour or a long tour we have an experienced tour director for commentaries, etc.

We have always believed in a fair price and will remain to do so in the future. We shall continue living up to the high standards of our tours.

We do not lower these standards by using low cost buses, cheaper motels, hotels, etc.

We wish to thank our many patrons over the years for making our business a success and looking forward to having you along on any of our future tours.

Wishing you the best in 1970, we remain, Doris and Bill Heller.

CAPITAL CITY TOURS
611 Fort Street, Victoria 384-1432

PHONE 386-3277
TOTEM TRAVEL
IN THE MAYFAIR SHOPPING CENTRE

Denis Edwards
TOTEM TRAVEL PRESENTS
Sea & Air Caribbean Cruises by P & O and Air Canada
Vancouver to Vancouver

FEB. 25	Barbados	19 days, from	$763.00
MARCH 11	Nassau	23 days, from	$667.00
APRIL 17	Nassau	20 days, from	$636.00
MAY 21	Bermuda	21 days, from	$686.00

Ask for the "Destination Caribbean 1970" brochure listing many other similar tours.
Agent for Thomas Cook Travellers' Cheques
Member Travelmasters' Guild
ALWAYS PLENTY OF FREE PARKING
Open Monday to Saturday, 9 a.m. to 6 p.m.
Thursday and Friday Evenings Until 9

TWO SPECIAL WINTER DEPARTURES
MARDI GRAS IN MAZATLAN
Feb. 1st to 15th—$275 up
A special conducted group flight to this popular Mexican beach resort. Price includes air, hotel, breakfasts.
BALENTINE TOUR TO HAWAII
Feb. 8th to 22nd—$325 up
Another group departure conducted by a popular radio personality. Book early, save money and have fun in the sun.
TRAVELEYDEN TOURS 768 FORT 388-4201

This February:
Cruise on Oriana to Curacao, Trinidad, Barbados, St. Thomas.
It's 17 First Rate days with English savories, sun-drenched decks, pounds, pence, housie-housie ...and those British.

HURRY! ORIANA LEAVES VANCOUVER FEB. 26. FROM $556 (CAN.) WITH AIR RETURN.
You'll sample the British life at sea and be spoiled by British service. You'll see San Francisco, San Diego, and Los Angeles. You'll explore Acapulco. Make a sunrise to sunset passage through Panama. See the best of the Caribbean. And bargain-hunt in duty-free St. Thomas before you fly home.
For details see your travel agent. Or contact P&O, The British Cruise Line.
ENJOY CRUISING: THE GREAT BRITISH PASTIME.
P&O—The British Cruise Line. P&O
409 Granville Street, Vancouver (604) 682-3811

WEEKEND'S TOP TV SHOWS

Tonight

MOVIE TO WATCH this evening is Shane, a powerful Western drama on Channel 12 at 9. Alan Ladd, Jean Arthur and Van Heflin star in this 1953 production, which almost ranks as a classic.

MUSIC HALL. 7, Channel 8. The Friars Roast Jack Benny, Johnny Carson is Roastmaster, and he gets able assists from George Burns, Ed Sullivan, Alan King, Milton Berle, Phil Harris and Dennis Day. Also in the act is U.S. Vice-President Spiro Agnew, with Washington's unofficial views on Benny's fiscal policies and political inclinations.

WIDE WORLD OF SPORTS. 4:30, Channel 8; 5, Channel 4. Anyone interested in football, ski jumpin and wrist-wrestling, of all things, can tune in here for the lot. Joe Namath and Howard Cosell will be reporting the action of the Super Bowl highlights on view; Oberstdorf, Germany is the setting for a segment on the International Ski Jumping Championship; and Petaluma, California, is the city where the World Wristwrestling Championship takes place.

JACKIE GLEASON. 7:30, Channel 7, 12. Amusing nonsense fills Jackie's variety show tonight. First, there's George Burns chattering away about Jack Benny in one spot, and merrily singing and yarn-spinning about a party at Edward G. Robinson's in another. Comedienne Lisa Miller is wacky enough to entertain George and Jackie; Morey Amsterdam comes on for a comedy routine; ventriloquist Aaron Williams performs; and last but not least, Art Carney has a ball playing Ed Norton in a sewer skit without benefit of pal Ralph Kramden.

ANDY WILLIAMS. 7:30, Channel 5. Andy likes to mix up the standard guest list, so tonight he books Kate Smith and counters with Hawaii's Don Ho. Jolly Kate does her version of "The Party's Over" and she's a sucker for the cookie hungry bear. Don Ho keeps on singing about those "Tiny Bubbles" with Andy, leaving it up to The Rascals to come up with such rock numbers as "People Gotta Be Free." The Osmond Brothers appear in a country waltz, and our golfing host dips into the past for "This Nearly Was Mine."

SATURDAY NIGHT AT THE MOVIES. 9, Channel 5. "A Funny Thing Happened on the Way to the Forum." (1966). The mad, bawdy, Broadway musical set in Ancient Rome with Zero Mostel playing a sly and eager-to-be-free slave, is transferred to the screen with zest and style. It's burlesque at its best, and director Richard Lester keeps the cast working at a break-neck pace for laughs. The musical numbers are fun, but many have been deleted from the original score by Stephen Sondheim. It's a joy to see Messrs. Mostel, Phil Silvers and Jack Gilford romping through this farce.

HOLLYWOOD PALACE. 9:30, Channel 4. Country artists pour it on as Bobbie Gentry, "Hee Haw's" Roy Clark, and John Hartford co-host the variety bill. The trio concentrate on a version of "Shady Grove," and Frankie Laine moves in for a medley including "Brother Loves Travelling Salvation Show." Each host has time for a solo, with Miss Gentry leading "Raindrops Are Falling On My Head." Louie Nye gets into the act with "Toot Toot Tootsie Goodbye," and a group called the Brooklyn Bridge makes its debut.

MANNIX. 10, Channel 7. Here's a whoodunit loaded with TV faces of the 50's — Scott Brady, Dewey Martin, and Ted De Corsia, to name a few. Mannix fights the police and the world proving the innocence of his client accused of shooting a druggist. To increase the odds, it turns out the druggist was a phoney. Since nobody's going t figure out this plot, our advice is to sit back and enjoy the old-timers, still in there pitching.

Sunday

MOVIE TO WATCH this evening is on Channel 6 at 11:20 — The Three Faces of Eve. Joanne Woodward won an Oscar for her performance in this dramatization of a case history in which a Georgia housewife had three diffrent personalities.

TOMMY HUNTER. 7, Channels 2 and 6. An hour-long special this week, it's highlights of Tommy's annual trip to visit Canadian servicemen in Cyprus.

DRAMA SPECIAL. 9, Channels 2 and 6. Black Phoenix is an illustration of depraved hate and violence. A group of self-styled Nazis begin a terror regime and a local storekeeper, a survivor of a German concentration camp, attempts to take matters into his own hands.

ED SULLIVAN. 8, Ch. 7, 12—A varied guest list tonight ranges all over the lot from Muhammad Ali (Cassius Clay), to country singer Minnie Pearl, with Jose Jimenez (Bill Dana), singer Buddy Greco, the song-and-dance Kessler Sisters, plus actress June Allison, in between.

GLEN CAMPBELL GOODTIME HOUR, 7:30, ch. 8, 9, ch. 7—Thanks to Peggy Lee, Wally Cox, and songwriter Neil Diamond, this is one of the better efforts of the series. Peggy sets the tone with a version of the Beatles' "Something," and then duets with Glen to "I'm Leaving on a Jet Plane," returning for a big finale with Campbell and Neil Diamond for songs like "Dock of the Bay" and "Spinning Wheel." Wally Cox whistles and yodels, and since they're cycle riders, Cox and Glen Campbell show excerpts from a wild film called "Vicious Cycles." Campbell also gives some time to the team of Patchet and Tarses playing prospective fathers in a hospital waiting room.

BONANZA, 9, ch. 5—"The Big Jackpot." A fun episode. An Indian he befriended, dies, and leaves Candy his entire estate, and so from out of the blue, Candy becomes a sought-after millionaire. The holdings are sold to a land development company, and Candy leaves the Ponderosa planning to live the big life. Since his contract with the series hasn't expired, you can almost guess the rest, but it's entertaining while it lasts.

SUNDAY NIGHT MOVIE, 9, ch. 4—"Woman Times Seven." (1967). Shirley MacLaine has a role actresses dream about in this uneven film. She plays seven different roles with seven different leading men (Michael Caine, Peter Sellers, Alan Arkin, Rossano Brazzi, Vittorio Gassman, Clinton Greyn, and Lex Barker), in as many episodes. Miss MacLaine is at her best playing an ordinary wife who reverts to hysteria in order to capture her novelist-husband's (Lex Barker) attention.

THE FORSYTE SAGA. 8, Ch. 9—"A Family Wedding." The atmosphere of this hour is fascinating but extremely different from the Saga up to this point. Fleur is definitely the centre of the action and emotion, and now that her life has taken a direction other than the one she had planned, the people surrounding her, except for Soames, of course, are mostly newcomers to the scene. The best aspect of this episode is its commentary on the politics, economics, and social customs of the 1920's, interwoven with admirable skill into the relationships of such characters as publisher Michael Mont (Nicholas Pennell) and the people in his office, and Michael's father and Soames. (Black and White).

MISSION: IMPOSSIBLE. 10, ch. 7, 12—Rousing finale to the colorful three-part palace intrigue. All is going smoothly after an extensive recap—Barney is sliding down elevator shafts to drill through walls and reach Phelps with the imprisoned prince, when an unforeseen bomb blast creates a foul-up of major proportions. For once, the agents appear to be licked as Paris and Tracy are caught red-handed. The windup is quite satisfactory when the military leaders doublecross each other, and the prize falcon comes to the rescue.

Mary Poppins Shows Through Newest Comedy

By CHARLES WITBECK

HOLLYWOOD — Chronologically speaking, first comes John Mills, the much worked English actor, followed by daughter Hayley, Walt Disney's deb a few years back, and now daughter Juliet Mills takes a turn, playing a Mary Poppins character in "The Nanny and the Professor," ABC's new half-hour comedy airing Wednesday on Channel 4 at 7:30.

Juliet's nanny works her charms on American professor Richard Long, three children and the standard sheep dog without benefit of wings or umbrellas, but the lady has to be a definite steal from Julie Andrews' famous Mary. The Disney people can't say anything, yet nanny has all those cute, cuddly studio characteristics, and it must hurt to see her under another trademark.

JULIET MILLS . . . promising start

In the pilot, nanny comes out of the blue, arriving at the professor's front door before he puts a want ad for a governess in the Times. The sweet little thing is psychic. She talks to animals, is not sure if they understand, and she sees things others miss.

Juliet's character lacks Liz Montgomery's magical tricks; she is not in love with a ghost like Hope Lange, but she falls somewhere in the middle, a kissing cousin to the network's crew of ladies with extrasensory powers manufactured to amuse the kiddies. Having found a good thing, ABC wants to beat it to death with similar entries, so nanny, no doubt will be roasted by the critics, but not Juliet.

Miss Mills disarms by merely smiling, and her father's charm and manner of commanding attention have been inherited. Listening to the actress talk, it is hard to visualize her as an authoritative governess. Real nannies don't look like Juliet. If they did everyone would have them.

Producer Dave Gerber, who managed to sell the network "The Ghost and Mrs. Muir" after it had been dropped by NBC, went to London searching for the right nanny after scanning the Hollywood product. Supposedly he tested 150 girls, among them Juliet.

Considering herself a happy poverty-stricken theatre actress, Juliet was in the midst of a lengthy run in "She Stoops To Conquer," and she answered the Gerber call with few expectations.

Later, in August, Gerber bought her out of the play to make her pilot, then wired his star in October to fly over and begin shooting for a January debut.

"I was stunned and didn't know what to do, so I went to father for advice," Juliet said on becoming the selectee, "I remember how hard he worked in a television western, "Dundee and the Culhane,' and that it came off badly."

Regardless of his defeat, Mills advised her to accept, calling it a "wonderful opportunity" to reach a different audience.

Besides, the film business seemed rocky, "all his friends were out of work," so a TV series and the chance of unexpected money couldn't be wasted.

Juliet, her young son, Sean, and nanny arrived in the fall, and using psychic powers, managed to rent a Cheviot Hills home right next door to the house used by the studio for exteriors. "positive thinking" Juliet calls it, "a little nanny magic," inherited from her Irish mother who is always a step ahead.

This may explain why the youngster dreamed of becoming a Margot Fonteyn, enrolling in a ballet boarding school at 9, concentrating on nothing else until 16, when she realized greatnesss was not in her legs.

"I have friends who've spent 15 years in the chorus," the actress admitted. "That's where I would be today, so I began seeing myself as Juliet."

The transfer worked before she managed to enroll in the Royal Academy of Dramatic Arts. She landed a part in "Five Finger Exercise," took direction from Sir John Guilgud, and spent 18 months in the London run and 9 months on Broadway. Since that move Juliet has worked steadily, sneaking off for a spot of sun in sister Hayley's French villa.

Prince Edward Island Classics—28¢

1970 Catalog Value—$3.00

The last 2 stamps issued by this hard-to-get former colony: the 6¢ and 12¢ 1872 Queen Victoria antique portraits, still in fine mint condition after 98 years! Catalog #15-16, value $3, but yours at export price only 28¢ to introduce bargain overseas approvals.

Send 28¢ in unused Canadian Stamps, (No coins.) Ask for Lot VS-16

BROADWAY APPROVALS, LTD.
50 Denmark Hill, London, S.E. 5, England

PASSPORT PHOTOS
Photostatic Copies of Documents
Jus-Rite Photos 716 Yates St. 384-1852

BRITISH CUSTOM TAILORS
ONCE-A-YEAR
SALE
CONTINUES
Made to Measure Men's and Ladies'
SUITS
From Our Regular Stock of Fabrics
15% to 30% OFF
SPORT COATS AND SLACKS
10% OFF
We Remodel and Restyle!
Expert Tailoring Guaranteed!
BRITISH CUSTOM TAILORS
1311 Blandshard Phone 383-2632
OPEN 8:30 to 5:30 DAILY

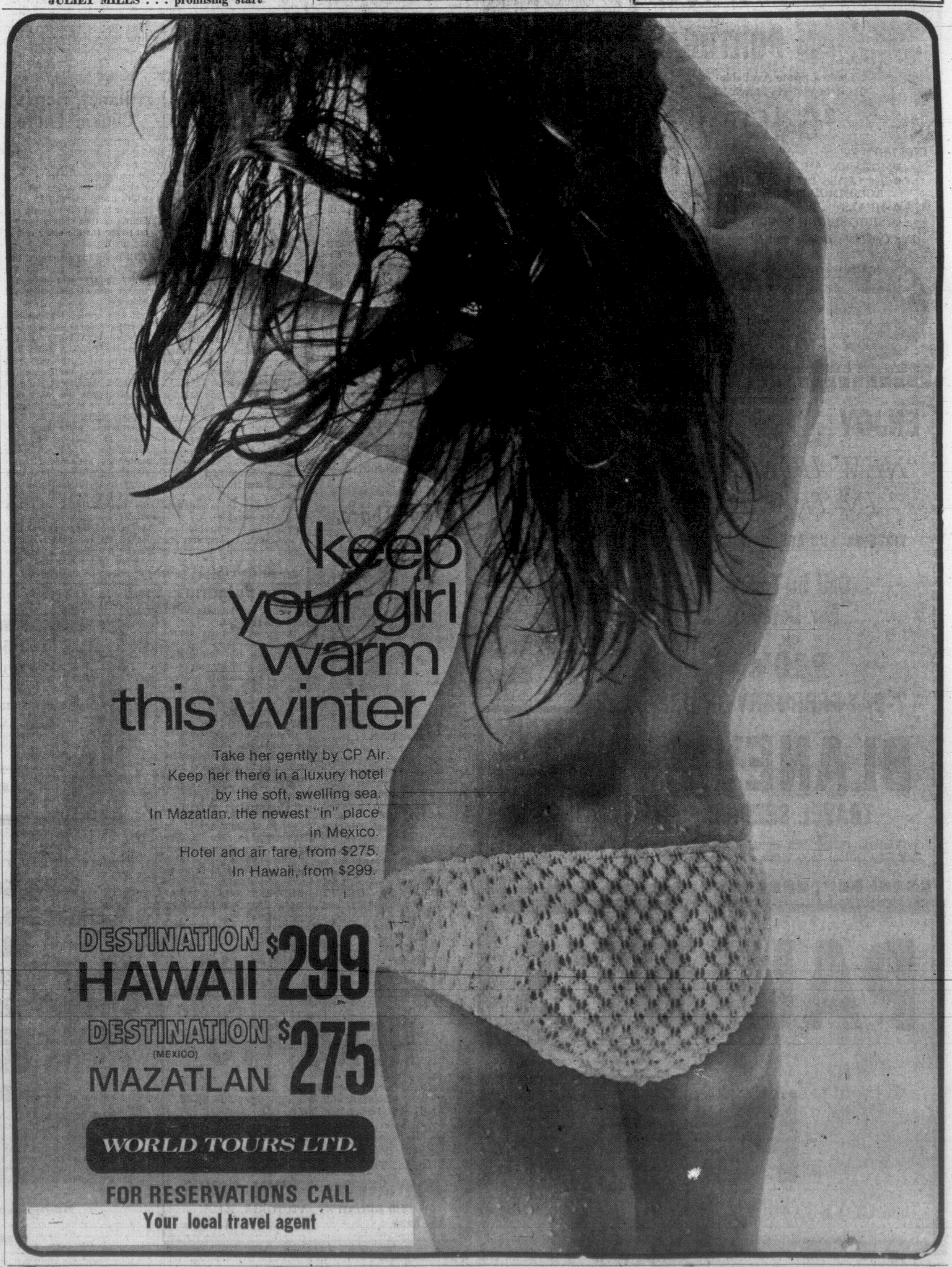

Wiretaps Link Actor Raft With Cosa Nostra Suspect

NEW YORK (AP)—Hollywood actor George Raft has been depicted in telephone wiretaps as a go-between for an alleged $21,300 cheque transmittal to a reputed Cosa Nostra lieutenant.

In tapes played Friday at a New Nork state joint legislative committee hearing on crime, Raft, 74, was mentioned as the intended first recipient of the cheque from multi-millionaire Kirk Kerkorian to alleged mobster Charles (Charley the Blade) Tourine.

The cheque was to have been cashed by Raft, according to the tapes, for Tourine, who refused to answer committee questions about the tapes. The tapes were said to have been made in 1961.

Kerkorian, 52, is a Las Vegas hotelman and financier who recently gained control of Metro-Goldwyn-Mayer, Inc.

No reason was given for the transaction discussed in the tapes.

SLAVE NEIGHBOR Zero Mostel (right) talks to his owner's neighbor, played by Buster Keaton, in A Funny Thing Happened on the Way to the Forum, tonight at 9 on Channel 5. It's an excellent adaptation of the hit Broadway comedy.

WEEKEND MOVIES

TONIGHT

6:00, Channel 11: Captain Eddie (1945 biography), Fred McMurray, Lynn Bari.

9:00, Channel 5: A Funny Thing Happened on the Way to the Forum (comedy), Zero Mostel, Phil Silvers.

9:00, Channel 8: The Capetown Affair (1967 crime drama), James Brolin, Jacqueline Bisset.

9:00, Channel 12: Shane (1953 western), Alan Ladd, Jean Arthur.

11:00, Channel 11: Dungeons of Terror (1962 melodrama), Russ Harvey, Helen Hogan.

11:15, Channel 4: Double feature. Doctor of Love and Taxi for Tobruk.

11:15, Channel 8: The Three Faces of Eve (1957 drama), Joanne Woodward.

11:30, Channel 7: Double feature. Bikini Beach and The Saint's Double Trouble.

11:30, Channel 12: Ransom (1955 drama), Glenn Ford, Leslie Nielsen.

11:35, Channel 2: Oceans Eleven (1960 comedy), Frank Sinatra, Dean Martin.

1:05, Channel 5: Lady on a Train (1945 mystery), Deanna Durbin, Ralph Bellamy.

1:30, Channel 12: Lady of Burlesque (1943 mystery), Barbara Stanwyck, Michael O'Shea.

SUNDAY

6:00, Channel 12: Flame Over India (1960 adventure), Lauren Bacall, Kenneth More.

9:00, Channel 4: Woman Times Seven (1967 drama), Shirley Maclaine.

11:20, Channel 6: The Three Faces of Eve (See Saturday, 11:15, Channel 8, for details).

11:30, Channel 4: The Lady Dances (1943 musical), Maurice Chevalier, Jeanette MacDonald.

11:40, Channel 2: Johnny Dark (1954 drama), Tony Curtis, Piper Laurie.

WEEKEND SPORT FEATURES

TONIGHT

5:00 Channels 2, 6: Hockey. Oakland Seals visit Montreal to engage the Canadiens.

SUNDAY

9:45 Channels 6, 8: Sports Hot Seat with guest Tommy Agee of the world champion New York Mets.

10:00 Channels 7, 12: Hockey. Los Angeles Kings take on the Red Wings at Detroit.

10:55 Channel 4: Basketball. New York Knickerbockers meet the Celtics at Boston.

1:00 Channels 7, 12: Football. Annual NFL pro bowl is broadcast from Los Angeles.

4:00 Channel 4: Bowling. Ray Bluthe meets Earl Johnson in championship play.

SATURDAY, JAN. 17

Time	Ch'n'l No.	PROGRAM
4 PM	2	Golf (c)
	5	Basketball (c)
	6	Golf (c)
	7	Movie
	8	Star Trek (c)
	11	Barbara McNair (c)
	12	Golf (c)
4:30—	4	Bowlers (c)
	5	College Music (c)
	8	Sports (c)
	11	Barbara McNair (c)
	13	Variety
5 PM	2, 6	Pro Hockey (c)
	4	Sports (c)
	5	World of Golf (c)
	7	Movie
	11	Perry Mason
	12	Lassie (c)
5:30—	2, 6	Pro Hockey
	4	Sports (c)
	7	News
	11	Perry Mason
	12	My 3 Sons (c)
	13	TBA
6 PM	4	Sports
	5	News (c)
	7	News (c)
	8	Wrestling
	11	Movie
	12	Glen Campbell (c)
	13	Basketball
6:30—	4	News (c)
	5	News (c)
	7	T.B.A.
	11	Movie
	13	Basketball
7 PM	4	Viewpoint (c)
	5	Death Valley Days (c)
	8	Music Hall (c)
	11	Movie
	12	You Asked for It
	13	Basketball
7:15—	2, 6	CBC Weekend (c)
7:30—	4	Dating Game (c)
	5	Andy Williams (c)
	7, 12	Jackie Gleason (c)
	11	Movie
8 PM	4	Newlywed Game (c)
	7, 12	Gleason
	8	Windfall
	11	Drama (c)
	13	Wrestling
8:30—	2, 6	Hillbillies (c)
	4	Lawrence Welk (c)
	5	Adam-12 (c)
	7	My 3 Sons (c)
	8	Hogan's Heroes (c)
	12	Don Messer (c)
9 PM	2	Gourmet (c)
	5, 8	Movie (c)
	6	Gomer Pyle
	7	Green Acres (c)
	11	Basketball (c)
	12	Movie
	13	Western
9:30—	2	Klahanie (c)
	4	Hollywood Palace (c)
	6	Family Affair (c)
	7	Petticoat Junction (c)
	12	Movie
	13	Western
10 PM	2	Hawaii Five-O (c)
	6	Department 5 (c)
	7	Mannix (c)
10:30—	4	News (c)
11 PM	2, 4, 5, 6, 7, 8	News
	11	Movie
	13	Bob Corcoran
11:05—	6	Movie (c)
11:15—	4	Double Feature (c)
	5	Sports (c)
	6	Movie
	8	Movie
11:25—	2	Prov. Affairs (c)
11:30—	4	Double Feature
	5	Johnny Carson (c)
	7	Double Feature (c)
	11	Movie
	12	Movie
11:35—	2	Movie
	8	Movie

SUNDAY, JAN. 18

Time	Ch'n'l No.	PROGRAM
10 AM	4	Fantasy Children (c)
	5	Joe Namath (c)
	7, 12	Hockey (c)
	11	Movie
10:15—	6, 8	Safety Roundup
10:30—	4	Issues and Ans. (c)
	5	Guideline—Drama (c)
10:55—	4	NBA Basketball (c)
11 AM	2	TBA
	4	Basketball
	5	Workshop (c)
	6, 8	F Troop
11:30—	5	Discussion
	6, 8	Album TV
12 noon	2, 7, 12	TBA
	4	Basketball
	6, 8	TBA
	5	TBA
	11	Cath. of Tomorrow (c)
	13	Variety
12:30—	6, 8	C. Music Hall (c)
	7, 12	Football Spec. (c)
	13	Oral Roberts
12:45—	2	Gardening
1 PM	2, 6	Documentary
	4	Religion (c)
	5	Meet the Press (c)
	7, 12	NFL Pro Bowl (c)
	8	Man in Suitcase (c)
	11	It Is Written (c)
	13	Big Picture
1:30—	2, 6	Country Calendar
	4	Discovery (c)
	5	Movie—Comedy
	11	Kuhlman (c)
	13	Navy Adventure
2 PM	2	Film
	4	New in School (c)
	5	Movie
	6, 8	Cap. Hill Comment
	11	Voice of Calvary (c)
	13	Insight
2:30—	2	World of Music (c)
	4	Movie—Drama (c)
	6, 8	Movie
	11	Skippy—Adventure (c)
	13	Religion
3 PM	2	Music
	5	McHale's Navy
	11	Movie—Biography
	13	Religion
3:30—	5	Commitment (c)
	13	Religion
4 PM	2, 6	New Majority (c)
	4	Bowling (c)
	5	Face to Face (c)
	7	Newsmakers (c)
	8	Horst Koehler (c)
	11	Movie
	12	Run for Your Life (c)
	13	Scope
4:30—	5	Hi-Q Quiz (c)
	7	Face the Nation (c)
	8	Questions (c)
	9	Critique Art
	12	Run for Life (c)
	13	White Hunter
5 PM	2, 6	Land of Ours (c)
	4	Star Time (c)
	5	College Bowl (c)
	7	Wagon Train (c)
	8	Untamed World (c)
	11	Perry Mason
	12	Good Guys (c)
	13	Drama
5:30—	2	Hymn Sing (c)
	5	Daktari (c)
	6, 8	Gunsmoke (c)
	7	Western (c)
	9	Guitar
	12	Lucy
6 PM	2	Walt Disney (c)
	4	Challenge (c)
	5	Daktari (c)
	9	The Snow—Debut (c)
	11	Movie—Drama
	12	Movie—Adventue (c)
	13	Rogues
6:30—	4	News (c)
	5	News (c)
	6	Windfall
	7	Don't Eat Daisies (c)
	8	Flying Nun (c)
7 PM	2, 6	Tommy Hunter
	4	Land of Giants (c)
	5	Wild Kingdom
	7	Lassie (c)
	8	Dream of Jeanie (c)
	9	The Advocates (c)
	11	Movie
	13	Mystery
7:30—	5	Disney (c)
	7	Bome With Love (c)
	8	Glen Campbell (c)
	13	Detectives—Drama
8 PM	2, 6	Sullivan (c)
	4	FBI (c)
	7	Sullivan (c)
	9	Forsyte Saga
	11	Basketball
	12	Sullivan (c)
	13	Drama
8:30—	5	Bill Cosby (c)
	8	Bewitched (c)
	11	Outdoors (c)
	13	Man From Interpol
9 PM	2, 6	Drama Spec. (c)
	4	Movie (c)
	5	Bonanza (c)
	7	Glen Campbell (c)
	8	W5 (c)
	9	Silent Films
	11	Travel (c)
	12	Avengers (c)
	13	Mark Sabre
9:30—	11	Ask Your Doctor (c)
10 PM	2, 6	CBC Weekend (c)
	5	Bold Ones (c)
	7	Mission Impos. (c)
	8	Hollywood Palace (c)
	11	Door to Life (c)
	12	Mis. Impossible (c)
10:30—	11	News
11 PM	4, 5, 7, 8, 12	News
	11	Variety (c)
11:15—	2, 6	Nation's Bus. (c)
11:20—	6	Movie—Drama
	7	Editorial
	8	Wrestling
	12	Merv Griffin (c)
11:30—	4	Movie
	5	Secret Agent
11:40—	2	Movie (c)
11:45—	4	Movie
	8	Wrestling

EARLY PROGRAMS MONDAY THROUGH FRIDAY

Time	Ch'n'l No.	PROGRAM
7 AM	4	Spanish
	5	Today (c)
	7	News
	12	News
	13	Stock Market
7:30—	4	Beaver
	7	J. P. Patches (c)
	12	Frisky Frolics (c)
	13	Exchange
8 AM	4	News; Good Morn. (c)
	6, 8	Pete's Place
	7	J. P. Patches (c)
	13	Stock Market
8:30—	6, 8	Romper Room
	7, 12	Cap. Kangaroo (c)
	13	Block Trades
8:55—	4	Paul Harvey (c)
9 AM	4	Ed Nelson (c)
	5	Telescope (c)
	6, 8	Ed Allen (c)
	7	News (c)
	9	Education
	12	Lucy (c)
	13	Stock Market
9:30—	6	Victoria Scene (c)
	7	Defenders
	8	Good Morning
	12	Hillbillies (c)
	13	Stock Market
10 AM	2, 6	Canadian Schools
	4	Movie (c)
	5	Sale of Century (c)
	8	Jean Cannem
	9	High School
	11	Farm News
	12	Andy Griffith
10:10—	11	News
10:30—	2, 6	Giant; Helene
	5	Hollyw'd Squares (c)
	7, 12	Love of Life
	11	Jack la Lanne (c)
10:45—	2, 6	Children
11 AM	2	Mr. Dressup
	5	Jeopardy (c)
	6, 8	Peyton Place
	7, 12	Where the Heart Is (c)
	11	Romper Room (c)
	13	News, Stocks.
11:25—	2	Double Exposure (c)
11:30—	4	Gallop. Gourmet (c)
	5	Game Show (c)
	6, 8	Magis. Court (c)
	7	Search, Tomorrow (c)
	9	Children (c)
	12	David Frost (c)
11:55—	2	News
	5	Cooking (c)
12 Noon	2	Luncheon Date
	4	Bewitched (c)
	5	Linkletter (c)
	6	News; Noon Show
	7	News (c)
	8	News
	11	Children (c)
12:15—	8	Pierre Berton (c)
12:30—	2	Search, Tomorrow (c)
	4	That Girl (c)
	5	Days of Our Lives (c)
	7	World Turns (c)
	9	Friendly Giant
	11	Girl Talk (c)
	13	Stock Market
12:45—	6, 8	Movie
	9	Education
1 PM	2	Coronation Street
	4	Service (c)
	5	The Doctors (c)
	7, 12	Serial (c)
	11	Steve Allen (c)
	13	Education
1:30—	2	World Turns (c)
	4	Make a Deal (c)
	5	Another World (c)
	7	Guiding Light (c)
	12	Strange Paradise (c)
	13	Ladies' Day
2 PM	2	Drama
	4	Newlywed Game (c)
	5	Bright Promise (c)
	7	Secret Storm (c)
	12	Tell the Truth (c)
	13	Westerns
2:30—	2	Bob Switzer (c)
	4	Dating Game (c)
	5	Game (c)
	6, 8	Yoga (c)
	7, 12	Edge of Night
	11	Divorce Court (c)
	13	Movie
3 PM	2, 6	Take 30 (c)
	4	General Hospital (c)
	5	Concentration (c)
	7	Peyton Place
	8	People in Conflict
	11	Movie Game (c)
	12	Secret Storm (c)
3:30—	2, 6	Edge of Night (c)
	4	One Life To Live (c)
	5	Mike Douglas (c)
	7	Andy Griffiths (c)
	8	Doctor's Diary (c)
	11	Game (c)
	12	Game Game (c)
4 PM	2, 6	Gallop Gourmet (c)
	4	Dark Shadows (c)
	7	Lucy (c)
	8	Gomer Pyle
	9	Ancient World
	11	Dennis
	12	Children (c)
	13	Children
4:30—	2, 6	Place of Your Own
	4	Mothers-in-Law (c)
	7	Game (c)
	8	Andy Griffith (c)
	9	Sesame Street (c)
	11	Batman (c)
	12	Fun-O-Rama

MONDAY, JAN. 19

Time	Ch'n'l No.	PROGRAM
5 PM	2	Tom Sawyer (c)
	4	What's My Line (c)
	5	Game, Game (c)
	6	Bewitched
	7	Gomer Pyle (c)
	8	Bewitched
	9	Children
	11	Flintstones (c)
	12	Lucy
	13	Here's Barbara
5:30—	2	Bev. Hillbillies (c)
	4	News (c)
	5	Truth or Conseq. (c)
	6, 8	Lucy Show
	7	Top This? (c)
	9	Children
	11	Gilligan's Island (c)
	12	Movie
	13	Joan Rivers
6 PM	2	Ghost, Mrs. Muir (c)
	4	News
	5	News
	6, 8	News
	7	News (c)
	9	Spanish Lesson
	11	Star Trek (c)
	13	Travel
6:30—	2	Hour Glass (c)
	4, 5, 12	News
	7	News
	9	TV High School
	13	Zane Grey
7 PM	4	Exploration (c)
	5	News Mag. (c)
	6	Dream of Jeannie (c)
	7	Dick Van Dyke (c)
	8	Lucy Show (c)
	9	Shakespeare
	11	Beat the Clock (c)
	12	Movie
	13	Bob Corcoran
7:25—	12	News
7:30—	2	Governor and J.J.
	4, 8	It Takes a Thief (c)
	5	My World (c)
	6	Hogan's Heroes
	7, 12	Gunsmoke (c)
	9	Law—Report
	11	Perry Mason
	11	Perry Mason
8 PM	2, 6	Music Special (c)
	5	Laugh-In (c)
	8	It Takes a Thief (c)
	9	World Press
	11	Perry Mason
8:30—	2, 6	Fropt Page (c)
	4	Movie (c)
	7	Lucy
	8	Carol Burnett
	11	David Frost (c)
	12	Perry Mason
	13	Movie
9 PM	2, 6	Name of Game (c)
	5	Movie (c)
	7	Mayberry R.F.D. (c)
	8	Carol Burnett (c)
	9	Net Journal (c)
	11	David Frost (c)
9:30—	7	Doris Day
	8	Pig n' Whistle (c)
	12	Rat Patrol (c)
10 PM	4	Comedy (c)
	5	Movie (c)
	7, 12	Carol Burnett (c)
	8	Ironside (c)
	11	News
	13	Thriller
10:30—	2, 6	Man Alive
11 PM	2, 4, 6, 7, 8	News
	11	Western (c)
	12	Drama
	13	Bob Corcoran
11:20—	2	Discussion
	6, 8	News, Sports
11:25—	2	News, Sports
11:30—	4	Dick Cavett (c)
	5	Johnny Carson
	7, 12	Merv Griffin (c)
	11	Western (c)
11:40—	2	Movie (c)
12:00—	5	Carson (c)
	6	Movie
	8	Perry's Probe

TUESDAY, JAN. 20

Time	Ch'n'l No.	PROGRAM
5 PM	2	Rocket Robin Hood (c)
	4	What's My Line (c)
	5	Game, Game (c)
	6, 8	Bewitched
	7	Gomer Pyle (c)
	9	Children
	11	Flintstones (c)
	12	Lucy
	13	Here's Barbara
5:30—	2	Beverly Hillbillies
	4	News (c)
	5	Truth or Consq. (c)
	6, 8	Lucy
	7	Top This? (c)
	9	Misterogers
	11	Gilligan's Island (c)
	12	Movie
	13	Joan Rivers
6 PM	2	Rome With Love (c)
	4, 5	News (c)
	6, 8	News
	7	News (c)
	9	German Lesson
	11	Star Trek (c)
	12	Movie
	13	Tom Ewell—Comedy
6:30—	2	Hour Glass (c)
	4, 5	News
	7	News (c)
	9	Guitar
	12	Walter Cronkite (c)
	13	Zane Grey
7 PM	2, 6	NHL Game (c)
	4	Travel (c)
	7	Dick Van Dyke (c)
	8	Eddie's Father (c)
	9	Discussion
	11	Beat the Clock (c)
	12	Movie
	13	Bob Corcoran
7:25—	12	News
7:30—	8	Mod Squad (c)
	5	Jeannie (c)
	7	Adventure Special
	8	Mod Squad
	9	Univ. Conversation
	11	Perry Mason
	12	Movie (c)
8 PM	5	Debbie Reynolds (c)
	9	Flower Arranging
	11	Game (c)
8:30—	4	NBA All-Star Game
	5	Julia (c)
	7	Red Skelton (c)
	8	Johnny Cash (c)
	9	Interface
	11	David Frost (c)
	13	Arrest and Trial
9 PM	5	Movie—Drama (c)
	9	NET Festival
9:15—	2, 6	Red Skelton (c)
9:30—	7	Governor and J. J. (c)
	8	Department S. (c)
	12	Variety (c)
10 PM	7	60 Minutes—Special
	9	Medical
	11	News (c)
	13	Thriller
10:15—	2, 6	Bold Ones (c)
10:30—	8	Our World (c)
	11	News (c)
	12	Variety (c)
11 PM	2, 4, 5, 6, 7, 8	News
	11	Big Valley (c)
	13	Bob Corcoran
11:20—	2, 6, 8	News, Sports
11:30—	4	Dick Cavett (c)
	5	Carson (c)
	7, 12	Merv Griffin (c)
11:40—	2	Movie
12:00—	6	Movie
	8	Perry's Probe

WEDNESDAY, JAN. 21

Time	Ch'n'l No.	PROGRAM
5 PM	2	Skippy (c)
	4	What's My Line (c)
	5	Game, Game (c)
	6	Bewitched
	7	Gomer Pyle (c)
	8	Hockey (c)
	9	Children
	11	Flintstones (c)
	12	I Love Lucy
	13	Here's Barbara
5:30—	2	Hillbillies
	4	News
	5	Truth or Consq. (c)
	6, 8	Lucy
	7	Top This?
	9	Children
	11	Gilligan's Island (c)
	12	Movie
	13	Joan Rivers
6 PM	2	Mr. Deeds
	4, 5, 6, 7, 8	News (c)
	9	Spanish
	11	Star Trek
	13	Ensign O'Toole
6:30—	2	Hourglass
	4, 5	News (c)
	7	News
	9	TV High School
	11	Star Trek
	12	Walter Cronkite (c)
	13	Zane Grey
7 PM	2	Hourglass
	4	North. Traveler (c)
	6	Eddie's Father (c)
	7	Dick Van Dyke (c)
	8	Gomer Pyle
	9	Buttons—His Buddies
	11	Game (c)
	13	Bob Corcoran
7:25—	12	News
7:30—	2	Debbie Reynolds (c)
	4	Nanny—Debut (c)
	5	Virginian (c)
	6	Lucy (c)
	7	Variety (c)
	8	E. Humperdinck (c)
	9	Science
	11	Perry Mason
	12	Perry Mason
8 PM	2, 6	Another World (c)
	4	Eddie's Father (c)
	9	Save Tomorrow
	12	Perry Mason
8:30—	4	Room 222 (c)
	7	Hillbillies (c)
	8	Movie (c)
	9	Book Beat (c)
	11	David Frost (c)
	12	Hillbillies
	13	Mystery
9 PM	2, 6	Drama Special (c)
	4	Johnny Cash (c)
	5	Music Hall
	7	Medical Centre (c)
	8	Movie
	9	News Feature
	12	Medical Centre
	13	Behind the Wheel
9:30—	2, 6	Drama
	7, 12	Medical Centre (c)
	11	David Frost (c)
	13	Behind the Wheel
10 PM	4	E. Humperdinck (c)
	5	Comedy
	7	Hawaii Five-O
	11	News
	12	Hawaii Five—O
	13	Thriller
10:30—	2	Irish Coffee (c)
	6	Flying Nun
	11	News (c)
	13	Thriller
11 PM	2, 4, 5, 6, 7, 8	News
	11	Big Valley (c)
	12	Dead or Alive
	13	Bob Corcoran
11:20—	2	Viewpoint
	6	News
	8	News, Sports
11:30—	4	Dick Cavett (c)
	5	Carson
	7, 12	Merv Griffin (c)
11:40—	2	Movie
12 PM	6, 8	Movie

THURSDAY, JAN. 22

Time	Ch'n'l No.	PROGRAM
5 PM	2	King Arthur (c)
	4	What's My Line? (c)
	5	Game Show (c)
	6	Bewitched
	7	Gomer Pyle (c)
	8	Bewitched
	9	Children
	11	Flintstones (c)
	12	Lucy (c)
	13	Here's Barbara
5:30—	2	Hillbillies
	4	News (c)
	5	Truth or Conseq. (c)
	6, 8	Lucy
	7	Top This? (c)
	9	Misterogers
	11	Gilligan's Island (c)
	12	Movie
	13	Joan Rivers
6 PM	2	Sportscene
	4, 5, 6	News
	7, 8	News (c)
	9	Linguistics
	11	Star Trek (c)
	13	McKeever—Comedy
6:30—	2	Hourglass (c)
	4	News
	5	News
	6, 8	News
	7	News (c)
	9	U.S. Foreign Aid
	11	Star Trek (c)
	12	Walter Cronkite
	13	Zane Grey
7 PM	4	Outdoor Sports'n (c)
	6	Mod Squad (c)
	7	Dick Van Dyke (c)
	8	Family Affair (c)
	9	Videoscope
	11	Beat the Clock (c)
	12	Movie
	13	Bob Corcoran
7:25—	12	News
7:30—	2	Doris Day (c)
	4	Pat Paulson (c)
	5	Daniel Boone
	7	Family Affair (c)
	8	Tom Jones (c)
	9	French Chef
	11	Perry Mason
	12	Movie (c)
8 PM	2, 6	Bill Cosby
	4	That Girl (c)
	5	Daniel Boone
	7	Jim Nabors (c)
	8	Tom Jones (c)
	9	Consultation
	11	Perry Mason
	12	Movie
8:30—	2, 6	Nature of Things
	4	Bewitched (c)
	5	Ironside (c)
	8	Dean Martin (c)
	9	TBA
	11	David Frost (c)
	13	Ski Holiday
9 PM	2	Bonanza (c)
	4	Tom Jones (c)
	6	Hollywood Palace (c)
	7	Movie
	11	David Frost (c)
	12	Movie
	13	Ski Holiday
9:30—	4	Tom Jones (c)
	5	Ski Nanny (c)
	8	Mannix (c)
	9	TBA
	12	Jim Nabors (c)
	13	Honey West
10 PM	2, 6	Thurs. Night (c)
	4	Paris 7000—Debut (c)
	5	Dean Martin (c)
	7	Movie (c)
	8	Mannix (c)
	11	News
	13	Mystery
10:30—	2, 6	Thurs. Night (c)
	4	It Takes a Thief (c)
	8	Diamond Lil's (c)
	9	TBA
	12	Reports (c)
11 PM	2, 4, 5, 6, 7, 8	News
	11	Big Valley (c)
	12	Death Valley
	13	Bob Corcoran
11:20—	2	Viewpoint
	6, 8	News
11:25—	2	News
11:30—	4	Dick Cavett (c)
	5	Johnny Carson
	6, 8	News, Sport
	7, 12	Merv Griffin
	11	Big Valley (c)
11:40—	2	Movie
12 PM	6, 8	Movie (c)

FRIDAY, JAN. 23

Time	Ch'n'l No.	PROGRAM
5 PM	2	Corsairs
	4	What's My Line? (c)
	5	Game, Game (c)
	6, 8	Bewitched
	7	Gomer Pyle (c)
	9	Children
	11	Flintstones (c)
	12	Lucy
	13	Here's Barbara
5:30—	2	Hillbillies
	4	News (c)
	5	Truth or Consq. (c)
	6, 8	Lucy
	7	Top This? (c)
	9	Misterogers
	11	Gilligan's Island (c)
	12	Daktari (c)
	13	Joan Rivers—Variety
6 PM	2	Down Centre (c)
	4, 5, 7	News (c)
	6, 8	News Hour
	9	Spanish
	11	Star Trek (c)
	12	Daktari (c)
	13	Westerners
6:30—	2	Hourglass (c)
	4	News (c)
	5	News (c)
	7	News (c)
	9	Wash. Review (c)
	12	Walter Cronkite (c)
	13	Zane Grey
7 PM	4	Golden Voyage (c)
	6	Tom Jones (c)
	7	Dick Van Dyke (c)
	8	Andy Williams (c)
	9	Legislative Report
	11	Perry Mason
	12	Man, U.N.C.L.E. (c)
	13	Bob Corcoran
7:30—	2	Julia (c)
	4	Flying Nun (c)
	5	Western
	6	Tom Jones (c)
	7	Get Smart (c)
	8	Andy Williams (c)
	9	Talk
	11	Perry Mason
8 PM	2, 6	Laugh-In (c)
	4	Brady Bunch (c)
	7	Good Guys (c)
	8	Movie (c)
	9	Discussion
	11	NBA Basketball
	12	Western (c)
8:30—	4	Gh. and Mrs. Muir (c)
	5	Name of Game (c)
	7	Hogan's Heroes (c)
	9	NET Playhouse
	12	Western (c)
	13	Scene Seventy
9 PM	2	Singalong (c)
	4	Here Come Brides (c)
	6	E. Humperdinck (c)
	7, 12	Movie (c)
	8	Movie
9:30—	2	Mission Imposs. (c)
	4	Here Come Brides (c)
	8	Movie (c)
	13	Soul Subjects
10 PM	4	Love, Ameri. Style (c)
	5	On Stage (c)
	6	Mannix (c)
	8	FBI (c)
	11	News (c)
	13	Drama
10:30—	2	Genetics (c)
11 PM	2, 4, 5, 6, 7, 8	News
	11	Movie
	12	Movie
	13	Movie
11:20—	2	Viewpoint
	6, 8	News
	7	News (c)
11:25—	2	News
11:30—	4	Dick Cavett (c)
	5	Johnny Carson (c)
	7	Movie
	11	Movie
	12	Merv Griffin (c)
11:40—	2	Movie
12 PM	2	Movie
	6, 7	Movie
	8	Movie
	12	Merv Griffin (c)

SATURDAY, JAN. 24

Time	Ch'n'l No.	PROGRAM
9 AM	4	Cartoon (c)
	5	Cartoon (c)
	6	Kiddies On Kamera
	11	Movie
	12	Cartoon (c)
9:30—	6	Pete's Place
	11	Movie
10 AM	4	Sky Hawks (c)
	5	Cartoon (c)
	6	Club 6
	7	Cartoons (c)
	8	Uncle Bobby
	11	Movie
	12	Cartoon (c)
10:30—	4	Cartoon
	7	Cartoon (c)
	8	Joe 90
	12	Cartoon (c)
11 AM	2	Lautrec
	4	Comedy (c)
	5	Cartoon
	6	Wrestling
	7	All-Star Basketball
	8	Lassie
	11	Movie
	12	Basketball (c)
11:30—	4	Bandstand (c)
	6	Wrestling
	7	Basketball (c)
	8	Animal World
	11	Movie
	12	Basketball (c)
12 Noon	2	Trans-World
	5	Catch and Wish (c)
	6	Sports
	8	Underdog (c)
	11	Movie
12:30—	2	Skiing
	4	Oceanography (c)
	5	Flipper (c)
	6	Skiing
	7	Basketball (c)
	11	Basketball (c)
1 PM	2	Curling
	4	Movie
	6	Sports
	7	Children's Hour
	8	Flying Fisherman
	12	Children's Hour (c)
1:30—	2

Do you think there's more to life for you and your children than drugs, pop stars, mini skirts and sex?

THEN MIND ALIVE—THE FIRST-EVER PROGRAMMED ENCYCLOPEDIA HAS BEEN WRITTEN SPECIALLY FOR YOU AND YOUR CHILDREN.

WEEK BY WEEK, MIND ALIVE WILL HELP YOU GET MORE OUT OF LIFE; HELP YOU TO KNOW MORE AND GO FURTHER.

WHAT IS MIND ALIVE?

It is an absolutely new Encyclopedia which will be issued in weekly parts for 120 weeks, and will build week by week into a complete Encyclopedia of a new kind. There will be eight great volumes. Binders will be available for every fifteen issues to give you a beautiful set of bound volumes for your home.

FREE LEARNING PROGRAMS

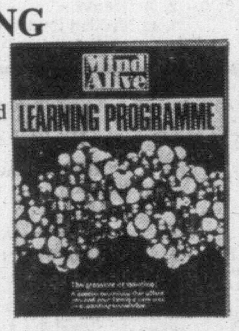

Week by week as you read Mind Alive, the Learning Programs show you what you have learned, check what you remember and help you to retain once and for all what you might otherwise have forgotten.

The Learning Programmes not only help you to learn — they also relate what you are learning to your everyday life. Based on teaching methods devised and perfected here and in the United States, they make learning easy and enjoyable. No other Encyclopedia in the world has this most modern of all learning techniques.

GOOD READING STARTS WITH THE FIRST 32-PAGE PART. HERE IS THE LIST OF ARTICLES IN VOLUME 1, PART 1:

1. Fate and the human egg.
2. Man, the worshipping animal.
3. When the earth stood still.
4. The Painter and the Nude.
5. The atom that isn't.
6. Where does life begin?
7. Freedom in the golden age of Athens.

PLUS first free Learning Program. Even if Mind Alive did not build week by week into a great eight-volume Encyclopedia, you can see what compelling, interesting reading it gives you.

SEVEN THOUSAND ILLUSTRATIONS, MOST OF THEM IN COLOUR!

Every 32-page issue of Mind Alive contains about 60 illustrations, photographs, Maps and diagrams — most of them in colour, and many so new they have never been seen before in any publication in the world. Each illustration has been chosen to make the text clearer and to act as an aid to understanding and memory. Your eight volumes will contain 7,000 fascinating pictures.

SEVEN KEY SUBJECTS EACH WEEK.

In order to plan significantly such a vast store of knowledge, to give it living, lasting shape and meaning, Marshall Cavendish, the publishers, have devised the method of Seven Key Subjects. Each week, you will read articles under each of these seven subject headings:

Man and Medicine; History; Physical Science; Ideas; Biology; The Arts; Geography.

Each week, under these headings, Mind Alive will bring you living, priceless knowledge and help you to retain and make use of it in every aspect of your life. Each article you read will dovetail with those which precede and follow it in other weekly parts. The whole emphasis, throughout, will be on explanation as well as information. All the family, from mid-school years onwards, will be able to enjoy and assimilate this great store of knowledge.

"SEARCH FOR ECSTASY" IDEAS:

This Hindu youth feels no pain and sheds no blood, though steel needles are threaded through his flesh. In certain ways his trance-like ecstasy is akin to that experienced by the young flower people at a hippie happening.

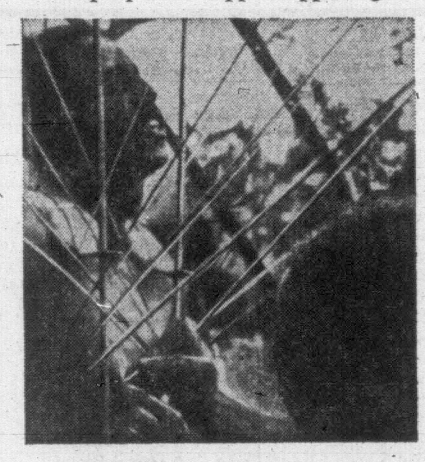

COURSES ON SPEED-READING, MEMORY TRAINING, HOW TO STUDY.

Every single part of Mind Alive after the first one, gives you a special learning course, quite apart from your free Learning Programe. Articles on speed-reading, clearer thinking, concentration, memory training, how to study, how to prepare for examinations, and many other learning techniques will be of lasting value to you and your children.

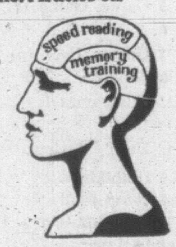

EASY-REFERENCE INDEX.

The special cross-referenced index will give you years of useful reference for work, games and studies. Look up your subject under one heading and you will receive references to every mention given in the 2 million words of text!

Bathers by Cezanne

THE ARTS—PART 1

"The Painter and the Nude"
Whether at the wall of a tomb, on scaffolding high against a chapel ceiling, or before canvas in a studio, the fine arts painter has always responded to his greatest challenge — the human body.

READ ABOUT THINGS THAT MATTER!

If you believe, like the publishers of Mind Alive, that knowledge of the great and lasting truths of the world matters more than the superficial and the sensational — then you and your family have 120 very happy, busy weeks to come. And after that a lifetime of useful reading, reference and enjoyment.

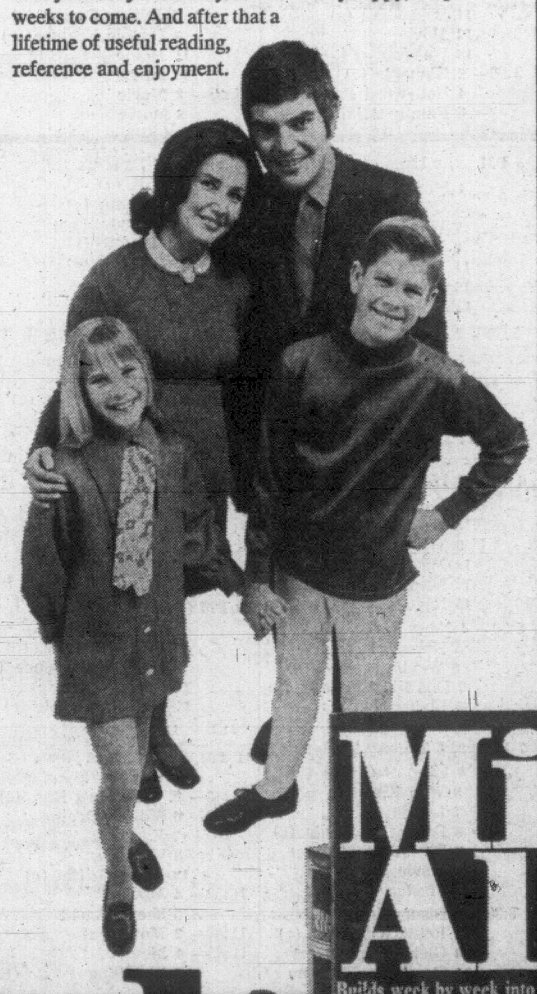

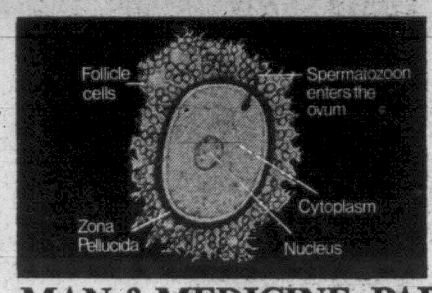

MAN & MEDICINE—PART 1

"Fate and the Human Egg"
Where the largest and the smallest of human cells meet and fuse, the biological miracle of conception occurs.

What is its significance? The article deals with why twins are sometimes born, whether it will be a boy or girl — is there an even chance.

WHAT WILL IT COST YOU?

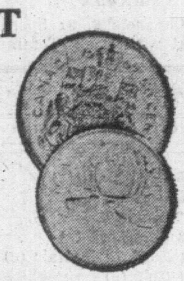

Mind Alive will be issued at 75¢ a week. This will include the free Learning Program with the first weekly part, and a new free Learning Program every five weeks.

You buy the complete Encyclopedia weekly for a few cents more than the price of a large packet of cigarettes — 120 parts, eight binders, index and twenty-four free Learning Programs.

WITH EACH WEEKLY PART, YOU SAVE MONEY.

Most other encyclopedia publishers print sets of volumes; get them bound; store them, and then sell them. Their production costs are high and their methods of selling, too, through salesmen, is expensive — with commissions, hire-purchase and credit charges. All these costs have to be passed to you.

By our method, you can have the same high quality, the same standards of scholarship and research for as little as a third of the price — so you save, as you read, each week. We print hundreds of thousands of copies weekly, which considerably lowers the price of printing.

For the weekly price of a good magazine you have a beautiful well-bound eight-volume colour Encyclopedia you can all be proud of — a living, everlastingly useful treasure for your home. And you didn't notice paying for it!

Mind Alive

For you and your children and everyone who wants to know more and go further.

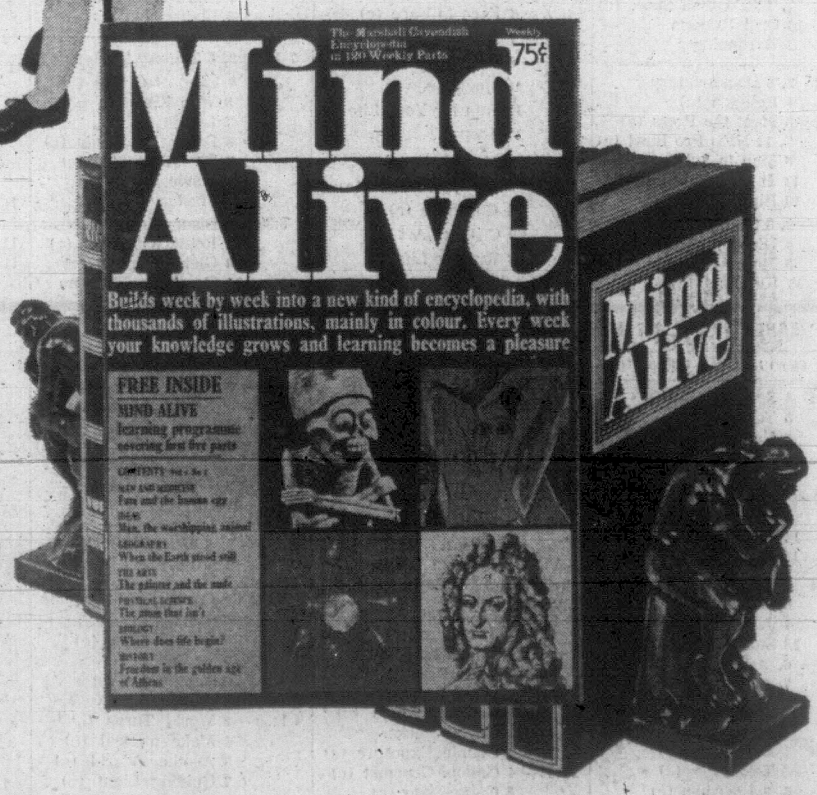

Get Part 1-Mind Alive-now on sale at all magazine counters-75¢

British Troubleshooter Leaves Unique Post

By ALAN HARVEY

LONDON (Reuters) — Britain's ad hoc ambassador to almost anywhere has quit his troubleshooting beat to concentrate on books and birdwatching.

At 68, Malcolm MacDonald has recently ended a unique assignment tailored to his special talents—acting as Britain's one-man troubleshooter in Africa and Asia.

"The post was especially created, and there will be no replacement," said an official of the foreign and Commonwealth office which gave the suntanned, zestful Scotsman half the world as his stamping grounds.

Jetting in from London to help out British diplomats—discreetly, of course—MacDonald helped avert fighting in Laos, reassured Africans about British intentions in Rhodesia and smoothed the inglorious imperial retreat east of Suez.

He did it by being color blind. He became, in his own words, "an Afro-Asian with a bit o' Scots blood," ignoring differences of pigmentation and displaying an undergraduate enthusiasm for local customs and activities.

A diplomat who worked with him when he was high commissioner to India in 1955-1960 said: "There is no trace of snobbery or race prejudice in his make-up. He never stands on his dignity—and people immediately warm to him."

Another colleague recalled memories of the high commissioner in a bush shirt at Indian parties "squeezing and sucking mangoes with the best."

As a footloose envoy, he clocked several million airline miles, travelling so frequently that one secretary was employed fulltime to look after his flight log.

As British commissioner to Canada from 1941 to 1946, MacDonald achieved a record for transatlantic flights by a civilian, crossing the ocean 28 times in elderly bombers with uncomfortable metal seats.

As Kenya's governor-general, he won such acclaim that the government asked him to stay on as high commissioner in 1964 and offered him a home in perpetuity.

Breezy in relationships but tactful in diplomacy, he once walked through a Singapore street on his hands. Before topless fashions emerged, he earned editorial censure by posing for pictures with a Dyak chief's wives, who wore nothing from the waist up.

His father was Ramsay MacDonald, a British prime minister. He used to claim two fathers, the other being a Borneo chieftain who adopted him as a son.

W. A. (Bill) HODGSON
Mortgage Manager

Monthly Payments Too High?

Consolidate your bills into one Low Interest-Low Payment Loan. You may borrow up to 90% of your property value, whether your home is paid for or not.

Loan Amount	Payment From
$ 2,500	$ 26.00
$ 5,500	$ 57.00
$10,000	$103.00

These examples based on 15-year Amortization

24-hour Service Phone—385-2458

Byron Price & Associates Ltd. 1314 Quadra St.

PUBLIC NOTICE

Corporation of the District of Central Saanich

1970 Dog Licences are now due and payable. Fees are as follows:

Male and Spayed Female	$6.00
Unspayed Female	$8.00

All licences obtained on or before March 31st of the current year are entitled to a $2.00 reduction.

NOTE: Owners of dogs found running at large are subject to penalties as set out in By-law No. 280.

F. B. DURRAND,
Municipal Clerk

Be Wise . . . It Pays to Advertise!

the Bay 1970

WAREHOUSE SALE
6-9:30 P.M. MONDAY

Entrance and lots of Parking on the Maple Street side of the Bay Service Building

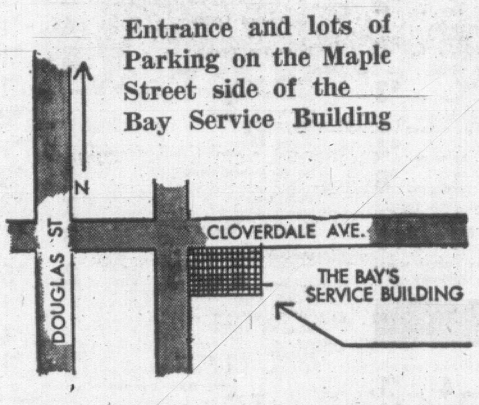

Monday evening . . . great savings for you, your family and home in both new and used goods in the Bay's Cloverdale Avenue Service Building. Shop in person, no phone orders, please. Use your Bay account card. Plenty of easy parking

WARRANTY COVERS: Exchange on even value, money refunded or replacement parts at the discretion of the service department.

USED COLOUR TV

25" Used Clairtone Colour TV—Walnut cabinet with doors, motorized tuning. Sale $527
RCA 21" Colour Console TV— Sale $328
180 Days Parts and Labour Warranty on above sets.

USED BLACK AND WHITE TV

21" Philips TV— Sale $17
30-Day Warranty

$27 TV GROUP

RCA 21" Console TV— $27
21" Admiral TV— Sale $27
21" RCA TV— Sale $27
21" Admiral TV— Sale $27
21" Motorola TV— Sale $27
30-Day Parts and Service Warranty
21" Philips Console TV—Walnut cabinet. Sale $67
21" Viking Console TV— Sale $47
21" Sparton TV— Sale $37
21" Viking TV— Sale $37
21" RCA TV—Walnut cabinet. Sale $37

STEREO, RECORD PLAYERS

Sparton Radio Record Player— $67

TAPE RECORDERS

Electra Tape Recorder—1 only. Sale $97
Korting Tape Recorder— Sale $87
Philips Tape Recorder— Sale $127

NEW TELEVISIONS

COLOUR TV

25" Baycrest Colour TV—UHF/VHF Channel selector, 3 only. Each $538
25" Baycrest Colour TV—UHF/VHF Channel Selector, 2 only. Each $538
25" Baycrest Colour TV—VHF Channel Selector, 1 only. Sale $538
25" RCA Colour TV—1 only. Sale $528

BLACK AND WHITE TV

23" G-E Black and White — General Electric Consol TV. Sale $239
23" Black and White G-E—Low Boy. Sale $249

CHINAWARE

Vinyl Clad Metal Ice Bucket — With thermoplastic insert Sale 4.99
Semi-Porcelain High Glaze Coffee Set—10-pce. includes serving tray. Sale 5.99
Ancient Mariner World Globe—Authentic recreation of the ancient concept of the world. Sale, each 4.99
Boussu Parfait and Pilseners—Beautifully clear sparkling crystaline stemware. 6 for 4.99
20-pce. High-Glaze Semi-Porcelain—In neutral leaf design with gold coloured trim. Sale, set of 4 for 4.99
34-pce. Stainless Steel Flatware Sets—By International Silver of Canada. Service for 8. Sale, set 9.99
English Semi-Porcelain Dinner Set — 53-pce. service for 8. Choose Engadine blue floral medallion border or Camelot green floral medallion border. Sale 29.99

DRAPERIES

"Cotryn" Chenille Bedspreads — Specially treated for reduced linting. Pink, blue, gold, green. Twin and double size. Sale, each 6.99
Ready-Made Drapes at ⅓ to ½ Off—Pinch pleated and fully lined in fashion coloured assortment of prints and plains. 1wx84" to 3wx84". Cottons, rayon-acetates and others. Huge assortment. Sale, pair 12.99 to 62.99
Bedspreads ⅓ to ½ Off—Mostly quilted throw styles in assorted prints and plains. Cottons and rayon acetates. Twin, double, Queen and King. Good assortment. Sale, pair 12.99 to 47.99

USED APPLIANCES

AUTOMATIC WASHERS

30 Days Parts and Labour Warranty
G-E Automatic Washer—'As New'. Sale $267
Frigidaire Automatic Washer— Sale $67

WRINGER WASHERS

30 Days Parts and Service Warranty
Viscount Wringer Washer— $27
Inglis Wringer Washer— Sale $57
Viking Wringer Washer— Sale $27
General Electric Wringer Washer— Sale $57
General Electric Wringer Washer— Sale $27

ELECTRIC RANGES

30 Days Parts and Labour Warranty
30" Acme Range— Sale $17
Beach Electric Range— Sale $27
40" Westinghouse— Sale $27
30" Beach Automatic Range— Sale $87
30" Kenmore Automatic Range— Sale $87
30" Kenmore Range— Sale $27
G-E Electric range— Sale $27
Moffat Range—"As Is". Sale $17
30" Viking Automatic Range— Sale $57

Also 1 Only—Oil Range, Sale $47

USED REFRIGERATORS

8 Cu. Ft. G-E Fridge— Sale $27
9 Cu. Ft. Quick Freeze Fridge— Sale $27
9 Cu. Ft. Gibson— Sale $67

NEW APPLIANCES

REFRIGERATOR-FREEZERS

14 cu. ft. G-E Bottom Door Fridge-Freezer combination, avocado, 1 only Sale $419
14 cu. ft. Moffat Copper Tone Top Freezer—Frost free refrigerator, 1 only. Sale $349
19 cu. ft. Side by Side G-E Frost Free Freezer—Combination, 1 only. Sale $579

WASHERS

Baycrest 2-Speed, 3 cycle; water level regulator, bleach dispenser, avocado, 1 only. Sale $289
Moffat 2-Speed, 3 cycles, water level control, 18 lb. tub, 1 only. Sale $279

DISHWASHERS

Moffat Front Loading Wooden Top—Avocado finish, 1 only. Sale $399
Portable Moffat Dishwasher — 4 cycles plus rinse and hold, avocado. Sale $279
Moffat Portable Dishwasher—White, with rinse and hold cycle. Sale $229
G-E Portable Dishwasher—3 cycles. Each $259

HOUSEWARES

6" High Mincer—Stainless steel cutters, sturdy polyethylene, odorless design. Reg. 5.98. Sale 4.50
Electric Heaters—Fan forced, thermostatically controlled, 1500 watts, made by Torcon. Approx. 20" long, 14½" high. Sale 21.99
50-pce. Stainless Steel Set—Satin finished modern classic in set for 8. Sale, set 9.99

STAPLES

Down Pillows—Queen size. Sale, each 12.99
Fashion Towels—Thick, thirsty terry in assorted plains and patterns. First quality. Bath, hand and face. Sale 39¢ to 2.99

LAMPS

Bullet Shaded Pole Lamps — Three opalene shades for directional lighting. Sale, each 9.99
Table Lamps—Modern drip glaze in mustards, browns and olives. Approx 24" high. Complete with shade. Sale, each 8.99

SPORTING GOODS

DE LUXE 12' ALUMINUM BOAT:
Has exceptionally safe welded and reinforced construction, wooden seats with built-in flotation. Full 10 h.p. D.O.T. rating, and 650-lb capacity. Sale, each $199

De Luxe Snooker Table — Handsome walnut vynawood finish with folding legs for easy storage. Features include 8 surface levellers, 4 leg levellers, ⅝" DuPan playing surface, cotton felt cloth and plastic moulded pockets. Two cues, set of snooker balls and triangle. Sale 148.88
Baycrest Bicycles, Hi Rise Style — Deluxe, chrome fenders and chain guard, hi-rise handle bars, banana saddle and wide grip tires. Bright red finish. Coaster brake model. Sale 45.88
Bright, golden finish. 3-speed model. Sale 52.88
3-lb. Fortrel Sleeping Bag—Deluxe design with poplin outer cover, flannel inner lining. Adult size. Limited quantity. Sale 13.88
Used Ping Pong Tables—A limited selection of tables taken as trade-ins on new snooker tables. Prices on trade-ins, $10 to $15
Also available—1 only, used junior size pool table. At $20

SAVE 25% TO 50% ON GOLF

Tom Weiskopf Golf Set—De luxe with step-down steel shaft and leather grips: 2, 3, 4, 5, 6, 7 and 8 irons. Sale, set 66.88
Set of 1, 3 and 4 woods. Sale 36.88
Bruce Devlin Golf Set—De luxe aluminum shaft clubs with leather grip handles. 1, 2, 3, 4, 5, 7, 8 and 9 irons. Sale 73.88
Deluxe Ladies' Golf Cart—Lightweight caddy type with compartments for full set of clubs. 1 only. Sale 29.88
Fun Putters—Perfectly balanced, quality putters with gagheads, great for gifts, prizes and fun. Reg. 18.95. Sale 9.47

UNPAINTED FURNITURE

Sanded, ready to be finished to suit your own taste.

Four-Drawer Desk—	Sale 16.99
Seven-Drawer Desk—	Sale 27.99
Three-Shelf Bookcase—	Sale 16.99
Nine-Drawer Chest—	Sale 30.88
Four-Drawer Chest—	Sale 16.99
Three-Drawer Chest—	Sale 13.88
Wardrobe Cabinet— Full 36"x34"x72" size.	Sale 33.88

POWER TOOLS

Floor Model 8" Tilt Arbor Saw—Tilts to 45°, power lift motor mount, mitre gauge, front and rear lock, rip fence, splinter guard. Cuts to 2¼". Sale, each 68.88
De Luxe Bench Saw—Cast steel table 18x24", adjustable depth and angle of cut, front and rear locking rip fence, mitre gauge, splinter guard. 1 only. Sale 88.88
Lightweight Bench Saw — 13x24" table, 8" arbor tilts to 45°, cuts to 2¼" at 90°, mitre gauge, locking rip fence. Sale 38.88
Baycrest 6½" Portable Circular Saw—6-amp motor, 1 h.p. at 5000 r.p.m. Self-lubricating bronze bearings. Sale 28.99
De Luxe "General" 8" Tilt Arbor Saw—Features cast steel table, adjustable angle and depth of cut, mitre gauge, fence locking, motor mounts and pulley. Sale 139.88
Black & Decker De Luxe 10" Power Shop—Radial Arm Saw—Creates 2 h.p. Cuts full 3" deep, manual brake, safety key lock, positive locking and 0° to 45°. Sale $269
Baycrest Portable 7¼" Circular Saw—Made to rigid specifications, lifetime self-lubricating bronze bearings, 8 amp motor, 1¼ h.p.; 115-volt industrial rating. Safety guard. Sale 32.99
Baycrest ¼" Drill — 2.6 amp motor, geared chuck, ⅛" capacity in wood. Sale 11.99
Baycrest ⅜" Drill—3 amp motor, double gear reduction, 1" capacity in wood. Sale 18.99

SEWING MACHINES

DISCONTINUED MODELS AND DEMONSTRATORS

Straight Sew Portable, Model 125—Reg. 64.50. Sale $47
Straight Sew Portable, Model 361—Reg. 69.50. Sale $47
Zig Zag, Model 431—Reg. $99. Sale $67
Zig Zag, Model 180—Reg. $89. Sale $67
Dial Automatic Portable, Model 165—Reg. $139. Sale $77
Dial Automatic, Model 566—Reg. $169. Sale $87
De Luxe Automatic, Model 672—Reg. $189. Sale $147
Husqvarna Practica—Reg. $319. Sale $239

RECONDITIONED, USED SEWING MACHINES

Domestic Console— Sale $17
Seamtress Portable— Sale $27
Straight Sew Portable with Buttonholer— Sale $37
Singer Spartan Portable— Sale $47
Singer Featherweight— Sale $67
Singer Console with all Automatic Attachments— $117

Baycrest Lightweight Zig Zag Portable—Features 3 needle positions, twin needle sewing with built-in blind hemmer. Weighs only 28 lbs. A truly portable sewing machine. Sale $87

FURNITURE

Modern Sofa and Chair—Choice of olive or charbrown crossweave; exclusive, outstanding 4-seater style design. Sale 198.86
Single Pedestal Desk—Walnut arborite, 18x36" size. Sale 39.86
Dropback Lounge Sofa — With chair, in tan Naugahyde. Sale 178.86
Sealy Redibed—Double bed in chocolate or turquoise. Sale 168.66
Swivel Rocker in tangerine or olive; high back, reversible seat. Sale 88.66
Modern Walnut Arborite Set—Coffee table with two matching step tables. Sale 46.66

FLOOR COVERINGS

(All sizes approximate)

Broadloom Samples—27x54", ideal as doorway mats, in front of that easy chair. Wide, colourful assortment. Sale, each 3.99
Hardings Contract Quality Broadloom Titan—Tightly woven nylon for wear. Available in two good dark colours. Sale, sq. yd. 7.86
Cushion Comfort Vinyl—6' wide for hallways, kitchens, dinettes, in 3 good, textured abstracts. Sale, sq. yd. 2.86
Many other specials in Broadloom and Small Mats

AUTO ACCESSORIES

Baycrest De Luxe Winter Tread Tires—Excellent quality, heavy duty tires, 4-ply nylon, punched to take tire studs. Whitewall only. Sale, each 22.88
Antifreeze—Prestone coolant formula. Sale, gal. 2.88 Sale, quart 88¢
Spray De-Icer—Melts ice and frost away from windshield, locks. Instant action. Sale $1

PAINT

Bapco Velvet Flat Latex paint in quarts and gallons with good selection of colours. Strictly limited quantities so please shop early for 50% savings. Quarts, reg 3.65. Sale 1.88
Gallons, reg. 11.45. Sale 5.72

STATIONERY

White Envelopes—200 per pack. Sale 88¢
Blue Lined Envelopes—200 per pack. Sale, per pack 88¢
Letter Pads— Sale 2 for 88¢
Home File— Sale 5.99

READY TO WEAR

CHILDREN'S WEAR

Girls' Dresses and Jumpers—Assorted prints and plain cottons and wools in both straight cuts and some full skirts. 4-6x coll. Were $4 to $11. Sale ½ Price

GIRLS' WEAR

Girls' Sweaters — Bulky Acrylic knits; navy only, in 7-14 coll. Sale 3.99
Girls' Gym Shorts—Black or navy with white regulation stripe. 7-14 coll. Reg. $3. Sale 1.99
Girls' Sleepwear—Brushed rayon, flannelette, in yellow, blue, pink. 2-pce. pyjamas, gowns. 8-12 coll. Reg. $3 to $6. Sale 1.99
Girls' Co-Ordinates—Assorted acrylics, sweaters, skirts, slims. 8-14 coll. Were $4 to 9.33. Sale ½ Price
Girls' Dusters—Assorted plains and prints in quilted cotton, nylon. Long and short. 8-14 coll. Were $6 to $10. Sale 40% Off

BOYS' AND YOUTHS' WEAR

Boys' Socks—Ankle length nylon, assorted plain shades. 7-9 and 8-10 stretch sizes. Sale, 2 pair 99¢
Boys' Briefs — White only, combed cotton, Long wearing, good quality. S.M.L. Sale, 3 pair 1.49
Boys' Casual Pants—Wear 5 times longer at the knees. Fabrilock treated, fully washable. Extra slim Rider jeans, 8 to 16. Sale, pair 2.99
Boys' T-Shirts—Crew necked fine quality interlock cotton; short sleeves, plain shades. Machine washable. S.M.L. Sale, each 1.49
Boys' Casual Pants—Rider style slim cut cottons in assorted plain shades. Fine quality machine washable. 8 to 16. Sale, pair 2.66

MEN'S KNITWEAR

Thermal Tops — Short sleeved cotton knits. White. Broken sizes. Sale, each 1.99
Thermal Longs—Ankle length, elastic waist cotton knits. White. S.M.L.XL. Sale, pair 2.49
Sport Shirts—Cotton blends and some all-wool, long and short sleeves. Assorted colours, patterns, broken sizes. Sale 2.49
Dress Shirts — Long sleeved cottons, white, broken sizes. Sale 2.99
Dress Shirts—Synthetic blends, long and short sleeved, plain colours. Broken sizes. Perma press. Sale, each 3.99
Socks—Wool and nylon and all-stretch. Assorted lengths, plain colours, broken sizes. Sale, 3 pair 2.99

WOMEN'S SHOES

Women's Dress Shoes — Pump or sling back styles in leather or patina. Brown and beige but not all sizes in all colours or styles. Last price 4.99. Sale, pair 2.99
Dress Shoe Bargains — Pump or sling back styles with bow trim on vamp. Black or brown. Not all sizes in all styles or colours. Broken sizes 6-9. Were 2.99. Sale, pair 1.49

BUDGET STORE

MEN'S FURNISHINGS

Acrylic Knits—Long sleeved with mock turtleneck, assorted colours. S.M.L. Sale, each 3.99
Acrylic Knits — Mock turtle and turtleneck styles, long sleeves. Assorted colours. S.M.L. Sale, each 2.99
Men's Dress Socks—Ankle length nylon blends. Stretch sizes 10-12. Assorted colours and patterns. Sale, 3 pair 1.66

NOTIONS

Decorative Hanger—	Sale, each 83¢
Dress, Blouse Hanger—	Sale, 7 for 88¢
Coat and Suit Hanger—	Sale, 3 for 88¢
Utility—	Sale, 5 for 83¢
Clear Plastic Dress—	Sale, 5 for 88¢
Clear Plastic Dress and Skirt—	Sale, 3 for 88¢
Slack and Skirt—	Sale, 3 for 1.49

Watch for "Mr. Markdown" who will be making further drastic price reductions!

Hudson's Bay Company
INCORPORATED 2ND MAY 1670

VICTORIA'S GREAT STORE, DOUGLAS AT FISGARD. OPEN DAILY 9 A.M. TO 5:30 P.M. SHOP THURSDAY AND FRIDAY, 9 A.M. TO 9 P.M. DIAL 383-1311. ALL ISLAND CENTRES OUTSIDE THE GREATER VICTORIA AREA CALL ZENITH 6040 (TOLL FREE)

the Bay

THERE'S MORE FOR YOU DOWNTOWN

DOLLAR DAY

MONDAY THROUGHOUT THE STORE . . . NO PHONE, MAIL OR C.O.D. ORDERS, PLEASE

Toddler Girls' Koratron Slims — 2 front pockets, elastic back. Blue, green, pink. 2-3x. Sale 2 for $3

The BAY, children's wear, third

Girls' T-Shirts — SUBS. Ass't plains and stripes. 7-14. Sale, ea. $1

The BAY, girls' wear, 3rd

Girls' Stretch Nylon T-Shirts —Long sleeves, turtle neck. Stripes in 100% nylon stretch. 4-6x. Sale, ea. $1

The BAY, children's wear, 3rd

54" Wool Blend Suiting— Small checks in red, blue, green, brown. Sale 2 yds. $3

The BAY, fashion fabrics, 2nd

the Bay DOWNSTAIRS BUDGET STORE

Double Flat Sheets— First quality, white 81x100. Only ea. $3

The BAY, downstairs budget store, staples

CHILDREN'S WEAR

Infants' Crawlers—Cotton duck in yellow, navy, orange, green. Straps and bib front, reinforced snap crotch. 12-24 months. Sale, pr. $1

Infants' T-Shirts — 100% cotton knit in plains. Styled for girls or boys. Sizes M, L, XL. Sale, ea. $1

Toddler Boys' Play Slacks—Green or brown, heavy drill. Full boxer waist, double knees. 2-3x. Sale 2 pr. $1

Girls' Cotton or Rayon Briefs—Slip-on style. 100% cotton or rayon. 4-6. Sale, 3 pr. $1

Toddler Boys' Drill Pants — Full elastic waist, shoulder straps, 2 front pockets, fly front. Brown, blue, green. 2-3x. Sale, 2 pr. $3

Toddlers' T-Shirts — Combed Perma Press cotton. Short sleeves. Ass't. stripes in turquoise, navy. 2-3x. Sale, ea. $1

Girls' Cotton Twill Flares — Half boxer waist. 4-6x. Sale, 2 pr. $3

Boys' Perma Press Prep Pants — Half boxer waist. Brown, green, gold, teal. 4-6x. Sale, 2 pr. $3

Boys' Cardigans — V-neck, button front. Long sleeves. Navy, green. 4-6x. Sale, 2 pr. $5

Boys' and Girls' Knit Shirts — 100% nylon, turtle or scoop neck. Ass't. colours in gold, navy, blue, green, brown, rust. 4-6x. Sale, ea. $1

Boys' Flannelette Pyjamas—Action prints. Tailored style with button front tops. 4-6x. Sale, pr. $1

Boys' Briefs—100% white cotton knit. Sizes 4-6. Sale 3 pr. $1

Boys' Blue Denim Flare Jeans — Boxer waist, reinforced double knees. 4-6x. Sale, pr. $1

The BAY, children's wear, third floor

GIRLS' WEAR

Girls' Acrylic Sweaters—Vests, pullovers and cardigans. Sizes 7-12. Sale, ea. $2

Girls' Stretch Nylon T-Shirts — Long sleeves, turtle neck. Sizes 7 to 12. Sale 2 for $3

Girls' Knee Highs—100% stretch nylon in green or navy. Sizes 9 to 11. Sale, 2 pr. $1

Girls' Cotton Briefs—100% cotton briefs. Slip-on style. 8-14 coll. Sale, 3 pr. $1

Girls' Sweat Shirts—Fleece lined cotton. White only. Long sleeves. Ideal for gym. Med. size. Sale, ea. $1

Girls' Tights—100% stretch nylon. Ass't colours. Sizes 7-9, 10-12, 12-14. Sale, ea. $1

The BAY, girls' wear, third floor

CHILDREN'S SHOES

Rubber Boots — Children's calf-length teddy boots. Lightweight lining. Black, white, red. 6-11. Reg. 2.29. Sale, 2 pr. $3

Children's Slippers—Plush nylon in animal designs. Knitted cuff. Pull-on style. Blue, tiger. Broken sizes 4-10. Reg. 2.98. Sale, pr $2

The BAY, children's shoes, second floor

TOYS

Whirly Wizard—Entertaining art craft toy. Create fascinating designs. Sale, ea. $2

Bump 'n' Go Car—Fun for little ones. Will not fall off table. Sale, ea. $2

Puzzles—Multi piece puzzles for hours of amusement and relaxation. Colourful scenes. Sale, 3 for $2

The BAY, toys, third floor

STATIONERY

White Envelopes—200 per pkg. Sale, pkg. $1

Colour Festival Boxed Writing Paper— Sale, box $1

Letter Pads— Sale, 2 for $1

Note Pads— Sale 3 for $1

Everyday Gift Wrap— Sale, 5 for $1

Attache Cases— Sale, each $12

School Bags— Sale, ea. $3

Brief Cases— Sale, ea. $7

Jigsaws in a Can— Sale, ea. $1

Steeplechase— Sale, ea. $1

Perfect Crib— Sale, ea. $6

The BAY, stationery, main floor

NOTIONS

Ironing Board and Cover— Sale, ea. $1

Cutting Boards— Sale, ea. $4

Shoe Racks— Sale, ea. $1

Men's Valets— Sale, ea. $10

Children's— ea. $6

Long Shoe Horns— Sale 2 for $3

Shoe Shine Boxes— Sale, ea. $5

Clothes Brushes— Sale 2 for $3

The BAY, notions, main floor

HANDBAGS

Leather Handbags—Good assortment of styles and colours. Sale, ea. $10

Leather Drawstring Handbags—Great fashion and great savings. All quality leathers. Sale, ea. $8

Plastic Handbags—Fashion looks for Spring. In red, black, navy. Sale, ea. $10

The BAY, handbags, main floor

JEWELLERY

Ass't Fashion Jewellery—Earrings, pins, bracelets. Sale, ea. $1

Timex Watches — For young girls and women. Adjustable expansion bracelet. Sale, ea. $10

Fashion Earrings—Pierced or pierced look. Sale 2 pr. $3

Fashion Ropes, Necklaces—A dazzling assortment of colours to brighten your fashion ensembles. Sale 2 for $3

Fashion Rings and Bracelets—Adjustable rings and bracelets. Sale 2 for $3

The BAY, jewellery, main floor

FASHION ACCESSORIES

Women's Cotton Shirts—Assorted prints. Sizes 10-16. Sale, ea. $3

Women's Plastic Rainhats—Ass't plain colours. S.M.L. Sale 2 for $3

Women's Umbrellas—Nylon fabric cover in plain shades. Slim style. Sale 2 for $5

Scarves—100% merino wool. Plaids and plains. 9x48" Sale ea. $2

Acetate Scarves—27" squares. Ass't prints. Sale 2 for $3

The BAY, fashion accessories, main floor

GLOVES and HOSIERY

Pretty Polly Leprechaun Panti Hose — Sheer, seam-free. In highlight, cloudburst, coffee, Jasmine, Pirate gold, Persian gold. One size. Sale, 3 pr. $5

Pretty Polly Hold Ups—Sheer seamfree stretch hold ups in Pirate Gold, Persian Glow, White, Highlight, Jasmine. Sale 2 pr. $3

Brand X Hosiery — Mesh, plain or cantrece. Mystery Beige, Mystery Mocha, Mystery Glow. 8½-11. Coll. Sale 6 pr. $5

Women's Nylon Gloves—Ass't colours. Shortie lengths. 6½-7½ coll. Sale 2 pr. $1

The BAY, gloves and hosiery, main floor

WOMEN'S SHOES

Mule Slippers—Simulated shearling in cross strap styling. Pink, red, blue. Sizes 5 to 9. Not all sizes in all colours Reg. 3.99. Sale, pr. $2

Women's Dress Shoes—Patents and smooth feathers. Pumps and sling backs. Black patent, brown or black leather. 6-10. Not all sizes in all styles or colours. Reg. 7.99. Sale, pr. $5

The BAY, women's shoes, second floor

WAY-IN SHOP

Teen Jumpers—Corduroy, bonded synthetics. Tweeds, plaids, plains. Gold, red, brown, green. Broken sizes 7 to 15. Reg. 5.99. Sale, ea. $4

Shirts and Blouses—Mostly long sleeved styles. Cottons in plains, prints, plaids. Broken sizes 7-15. Reg. 6.75 to 9.75. Sale, ea. $6

Reg. 3.75 to 5.25. Sale, ea. $3

The BAY, Way-In Shop, second floor

DRAPERIES

Decorator Burlap — 36-45" wide. Plain gold, melon, green. Sale, yd. $1

Drapery Remnants—Cottons, rayons and others. Prints and plains. Fashion colours. ½ yd. to 1½ yd. length. Sale 2 for $1

Basket Chair Covers—Puff quilted corduroy in gold, green, blue, brown, orange. To fit 27" or 30" chair. Sale, ea. $5

The BAY, draperies, fourth floor

LAMPS

Lamp Shades—Ballerina Shades with white overskirt. Sale 2 for $3

Boudoir Lamps—Brown or white bases. Complete with shade. Sale, ea. $2

TV Lamps—Choice of pumpkin, turquoise or white. Sale, ea. $4

The BAY, lamps, third floor

FLOOR COVERINGS

Green Rubber Stair Treads— Sale 10 for $3

Rainbow Candy Stripe Mats— Approx. 24x36". Sale 2 for $3

Broadloom — Assorted colours. Discontinued samples. Approx. 18x27". Sale, ea. $2

All-Weather Door Mats—Black rubber. Some Welcome mats. Approx. 15x22". Sale 2 for $3

Broadloom Patch Mats— Approx. 24x36". Sale 2 for $3

Cushion Ease Floor Mats — Deep foam back. Excellent for kitchens. Approx. size 27x36". Sale ea. $2

The BAY, floor coverings, fourth floor

BOYS' WEAR

Boys' Nylon Stretch Socks—Ankle lengths. Ass't solid shades. Stretch sizes 7-9, 8-10. Sale, 3 pr. $2

Boys' Corduroy Pants—Boxer waist and belted style. Fully washable. In navy blue, brown, green, gold. Sizes 8 to 16. Sale, 2 pr. $9

Boys' Dress Pants—Viscose and acetate blend. Boxer waist. Slim, trim styling. Fully washable. Grey, black, brown. Sizes 8 to 12 only. Sale, pr. $4

Boys' Casual Pants—Cotton and polyester blend. Western cut with belt loops or blue denim flares. Ass't solid shades. 8 to 16. Sale, pr. $3

Boys' Knit Shirts—Perma-Press cotton. Ass't plains and fancies. Mock turtle and turtle necks. Long sleeves. 8-16. Sale, ea. $2

Boys' Combed Cotton Briefs—White only. Single seat. S.M.L. Sale, 2 pr. $1

Boys' Pullover Sweaters—Perma-Press acrylic knits. Mock turtle neck and V-necks, long sleeves. Ass't plain colours with long sleeves. S.M.L. Sale, ea. $3

Teen Knit Shirts—New Mira Press fibre. Crew neck style with long sleeves. Never needs ironing. Ass't solid shades. S.M.L. Sale, ea. $3

Teen Casual Pants—Regular and flare. Ass't plains and stripes. Fully washable. Broken sizes 28 to 34. Sale, pr. $4

Teen Ski Jackets—New Cire finish. Long-belted styling. Quilted nylon. Knitted cuffs and hidden hood. Gold, blue, green, brown. 34-42. Sale, ea. $15

The BAY, boys' wear, main floor

MEN'S KNITWEAR

Men's Acrylic Knit Shirts—Machine washable. green or bronze. Long sleeves, mock turtle neck. S.M.L. Sale, ea. $4

Men's Baycrest Vests—White cotton knits. S.M.L.XL. Sale, ea. $1

Men's Baycrest Briefs—White cotton knit. Sizes 30-38. Sale, ea. $1

Men's Toques—Acrylic knits for skiing and winter sports. Ass't styles. Bright colours and stripes. One size fits all. Sale, ea. $2

Men's Cushion Sole Socks—Cotton knits in ankle lengths. Plain colours. Broken sizes. Sale, pr. $1

The BAY, men's knitwear, main

MEN'S FURNISHINGS

Men's Cotton Pyjamas—Elastic waist trousers, coat style top. Fancy patterns. A, B, C, D and E. Sale, pr. $3

Men's Boxer Shorts—Cotton in fancy patterns. Sale, 2 pr. $3

Men's Gloves—Grey or navy cotton knits. Stretch sizes (one size fits all.) Sale, pr. $1

The BAY, men's furnishings, main

COSMETICS, HOUSEHOLD NEEDS

Heating Pads— Sale, ea. $5

Curl 'n' Go— Sale, ea $12

Wig Cases— Sale, ea. $5

Scope Mouthwash—17 oz. Sale, bottle $1

Sucaryl—1000s. Sale, bottle $3

Metrecal— Sale, 4 tins $1

Jergen's Lotion— 10 oz. Sale, ea. $1

VO5 Hairspray—18 oz. Sale, ea. $2

Desert Flower Sets — Hand lotion and toilet water Sale, 2 sets $3

Oil of Olay—4 oz. Sale, ea. $3

Adorn Hair Spray—15 oz. Sale, ea. $2

White Rose and Cucumber Soap— Sale, 3 for $1

Wildroot Hair Cream—Large size. Sale, 2 for $1

Desert Flower Hand and Body Lotion— Sale, 2 for $3

Crest Toothpaste—Super size. Sale, ea. $1

McLean's Toothpaste—Super size. Sale, ea. $1

Colgate's Toothpaste—Super size. Sale, ea. $1

Tried and True Protein Hair Conditioner— Sale, ea. $2

The BAY, cosmetics and household needs, main floor

STAPLES

Embroidered Cotton Pillow Cases—White with embroidered hems. Regular size. Sale, 2 pr $3

Cotton Tea Towels—Multi-checks in ass't colours. Sale, 3 for $1

Loftaire Thermal Blankets — Beige nylon blend blankets. 72x84". Sale, ea. $5

Cannon Towels—Thick, thirsty cotton terry. Gold, red, melon, olive and others. Bath size. Sale, ea. $2

The BAY, staples, fourth floor

FLOOR CARE NEEDS

Disposable Vacuum Cleaner Bags — To fit Eureka models 1000 and 800 series, Sunbeam courier models, G-E canister, Lewyt canister (except for models No. 40 and 44). Hoover Handy Vacs. Sale 5 for $2

The BAY, floor care needs, fourth floor

FASHION FABRICS

45" Satin Backed Shantung — In blue, rust, green, grey, gold, brown. Sale, yd. $2

45" Printed Rayon Linens — Prints in ass't colours. Sale, yd. $3

36" Viyella Prints—Easy to launder cotton and wool blend. Ass't florals and abstracts. Sale, yd. $4

54" Ravenna Lining— Over 50 colours. Sale, yd. $1

The BAY, fashion fabrics, second floor

KNITTING WOOL

Bay All-Purpose Wool—3 and 4 ply. Nylon reinforced. Washable. Full color range. 1 oz. ball. Sale 8 balls $3

Bay Sayelle Worsted—Machine washable. Great for bulky sweaters. Full range of colours. 2 oz. ball. Sale 4 balls $3

Bay Sayelle Fingering—Machine washable, 4 ply weight. For lightweight garments. Good colour range. Sale 9 balls $4

Bay Baby Yarn—Plain and silk twist. 50% wool, 50% nylon. Washable. White, pink, blue, aqua, yellow. Sale 8 balls $3

The BAY, knitting wool, second floor

LINGERIE

Printed Cotton Shift Gowns—Drip dry cotton. Muu Muu styles with lace or embroidery trim. Pink or blue prints. Long or short. S.M.L. Sale $2

Loungewear Culottes—Suralns and Arnel jerseys. Long sleeves or sleeveless. Ass't prints. S.M.L. Sale, ea. $10

Fancy Nylon Briefs—Ass't colours. Elastic leg. Lace trimmed. S.M.L. Sale 2 pr. $1

Chemisette Slip — Cotton or nylon in white and ass't colours. Camisole top. Styled to wear with shorter skirts. 32-36. Sale, ea. $3

The BAY, lingerie, second floor

FOUNDATIONS

Fiberfill Bras — Rose Marx bandeau style. Nude or white stretch tricot. 32 to 36. A and B. Sale, ea. $2

The BAY, foundation fashions, second floor

SPORTSWEAR

Wool Crocheted Vests — Italian imports. Sleeveless style in purple, black, red, beige, gold. S.M.L. Sale, ea. $7

Nylon and Viscose Stretch Slims — Removable footstraps. Tapered leg. Some talls. Ass't fall colours. Side zipper. Broken sizes 10-18. Sale, pr. $8

The BAY, sportswear, second floor

CANDIES

Hershey Chocolate Bars— Sale 12 for $1

Snowballs by Pauline Johnson— Sale, 1 lb. $1

Bridge Mix— Sale, 1½ lbs. $1

Turtles— Sale, 14 oz. $2

Dairy Box— Sale, ½ lb. $1

Pot of Gold Chocolates— Sale, 1 lb. $2

Rainbow Delights— Sale, 7 oz. $1

Almond Rocca— Sale, 6½ oz. $1

Wilkinson Allsorts—1-lb. bag. Sale 2 for $1

The BAY, candies, main floor

CHINA

English Bone China Coffee Set—Bright floral designs. 17 pieces. Sale, set $20

3-pce. English Bone China Teaset — Teapot, cream and sugar. Sale, set $11

Val D'Or Cups and Saucers — Famous Royal Albert pattern in fine English bone china. Sale 2 for $3

Dresden Figurines — Fine German lace figurines in gift box. Sale, ea. $10

Bone China Coffee Mugs—Assorted florals. Sale, ea. $1

20-pce. English Semi-Porcelain Dinner Sets—Choose "Pierrot" — black line on white or "Renaissance" — black and white floral border. Sale, set $10

English Semi Porcelain Coffee Sets — Choose "Concorde" in green floral or "Annette" in brown colonial. Sale, 17-pieces $10

Rose Bowl—With permanent rose to bloom all year 'round in this attractive German crystal bowl. Sale, ea. $4

Mug Set in Rack—Handy six mug rack and six highly glazed, colourful mugs. Sale, set $4

The BAY, china, third floor

HOUSEWARES

5 oz. Amber Duralex Tumblers—Heat tempered, practically unbreakable — great for young children. Sale 4 for $1

Coffee Percolator—Heavy quality aluminum — brews delicious coffee. Made by Supreme Aluminum. 4-cup size. Sale, ea. $2

The BAY, housewares, third floor

RADIOS

Transistor Batteries— 1.5 volt, Sale 10 for $2 9 volt Sale 4 for $2

The BAY, radios, fourth floor

WOMEN'S WEAR

Beaded Sweaters—White, black or ecru with beading down the front and around the collar. 36-40. Sale, ea. $10

Wrangler Jeans—Irregulars. Cotton denim, in blue, beige, yellow, brown. Sizes 8/10-14/15. Sale, pr. $4

Sportswear—Shorts, tops in cotton. Ass't colours. S.M.L. Sale, ea. $2

Women's Shells—Turtleneck sleeveless shells. Ass't pastels. S.M.L. Sale, ea. $2

Shirt-Style Blouses—Perma-Press cotton. Ass't stripes. Long sleeves, Apache and safari styles. 10-16. Sale, ea. $3

Sweaters and Pullovers—Wool blends and acrylics, ass't colours. Long and short sleeves and sleeveless styles. S.M.L. Sale, ea. $4

Polyester Slims—SUBS in wine, navy, brown, black. 10-18. Sale, pr. $6

Women's Dresses—Good selection from regular stock. Cottons, *Fortrels and others. Ass't styles. Broken sizes. Sale, ea. $7 to $15

The BAY, downstairs budget store, women's wear

LINGERIE

Women's Briefs—Rayon in white and pastels. Elasticized waist and leg band. S.M.L. Sale, 4 for $1

Nylon Sleepwear—Ass't styles in pastel shades. S.M.L. Sale, ea. $3

Flannelette Pyjamas—Ass't stripes. S.M.L. Sale, pr. $3

Cotton Dusters—Ass't florals and abstracts in short and long styles. S.M.L. Sale, ea. $3

Rayon Briefs—White and ass't pastel shades. Elasticized waist and leg band. S.M.L. Sale, 3 for $1

Flare Leg Briefs—SUBS in rayon. White and ass't shades. Elasticized waistband, flare leg. S.M.L. Sale, 2 pr. $1

Women's Sleepwear — Flannelette and nylon. Short-sleeved and sleeveless styles. Soft pastel shades. S.M.L. Sale, ea. $2

Women's Quilted or Orlon Pile Robes—SUBS. Ass't styles. Pink, blue and others. S.M.L. Sale, ea. $8

Girdles—Lycra and cotton blends. Pull-on and panty styles. White, some pastels. S.M.L. Sale, ea. $2

Lycra Girdles—Pull-on and panty styles. White in S.M.L. Sale, ea. $3

Petti Pants—Rayon in plains and floral prints. Elasticized wasit and leg band. S.M.L. Sale, pr. $1

Bandeau Bras—White cotton. 32-36. Sale, ea. $1

Bra Slips—All lace. White, blue or nude. Broken sizes. Sale, ea. $5

The BAY, downstairs budget store, lingerie

HOSIERY, ACCESSORIES

Sheer Nylon Scarves—Squares in ass't abstract designs. Sale, 2 for $1

Stretch Leotards—Panty-hose style. Ass't pastels. Sizes 8 to 11. Sale, 2 pr. $3

Women's Vinyl Purses—Black or brown. Sale, ea. $3

Nylon Panty-Hose—Light and dark beige tones or ivory. S.M.L. Sale, pr. $1

Nylon Hose—Taupe, beige and ivory. Sizes 8½ to 10½. Sale, 3 pr. $1

Nylon Knee Highs—Navy and assorted colours. Sizes 9 to 11. Sale, 2 pr. $1

The BAY, downstairs budget store, hosiery, accessories

SMALLWARES

Early American Prescut 6¾" Three-toed Glass Dish— Limited quantity. 2 for $1

Ash Trays—Avocado or honey gold, in glass. 5¾" square. 2 for $1

8" Bowls — Avocado or honey gold glass. Limited quantity. 2 for $1

12-Ounce Size Milk Pitcher— Opaque white glass. 2 for $1

Divided Clear Glass Relish Dish— Limited quantity. Sale 2 for $1

4¾" Candleholder—Milk white, 4¾" size. Limited quantity. 2 for $1

9" Celery Relish Tray—Clear glass. Limited quantity. Sale 2 for $1

Casserole Dish— Oven proof. Sale, ea. $1

Paring Knives— 4 for $1

Meat and Candy Thermometer— ea. $1

Teflon Cake Pans— Size 8x8". ea. $1

Plastic Dish Drainer— ea. $1

The BAY, downstairs budget store, smallwares

HARDWARE

Furnace Filters — Glasswool in standard sizes. Sale 3 for $2

Dashboard Trays—Magnetic moulded plastic. Sale, ea. $1

Propane Gas Cylinder— Sale 2 for $3

Paint Brush Set—3" and 1½" brushes. Sale, set $2

3-pce. Paint Roller Set— Sale, set $2

Baptone Flat Latex and Semi Gloss Paint— Limited quantities. Sale, gal. $5 2 qts. $3

13-pce. High Speed Drill Set— Sale, set $1

6-pce. Mini Tool Kit— Sale, kit $1

Hacksaw and Blade— Sale $1

Chain Door Guard— Brass finish. Sale, ea. $1

12" Aluminum Level— Sale, ea. $1

6-pce. Rubber Handled Screw Driver Set Sale, set $2

5-in-1 Screwdriver Tool— Sale, ea. $1

8-pce. Screwdriver Tool Set— Sale, set $1

6" Slip Joint Pliers— Sale, ea. $1

Tubing or Pipe Cutter— Cuts to 1" diameter. Sale, ea. $1

5-pce. Open End Wrench Set— Sale, set $1

Ball Bearing Stem Caster Set— Sale, set $1

Hammer—Rubber grip, steel shaft. Sale, ea. $1

8" Surf Rasp— For rough surfacing. Sale, ea. $1

Handy Pump or Siphon— For car or boat. Sale, ea. $1

Paint Solvent — Gallon tins. Sale 2 for $3

Sawhorse Brackets — Heavy duty steel. Sale, pr. $2

5-pce. Tool Kit—In plastic case. Sale, kit $1

Texaco Motor Oil — Heavy duty for all engine classifications. Sale 2 qts. $1

Glass Door Knob Set— Sale, set $1

Exhaust Pipe Extension — Chrome finished steel. Sale, ea. $1

Plastic Drop Sheets — Multi purpose. 8'x12' Standard gauge. Sale 2 for $1

The BAY, hardware, downstairs

STAPLES

Bath Towel Subs—Assorted floral designs. Terry. ea. $1

Hand Towel Subs—Assorted florals. Terry. 2 for $1

Face Cloths Subs—Assorted florals. Terry. 4 for $1

Tea Towels— 2 for $1

Rayon Panels Subs— In assorted shades. ea. $1

36" Yardage—Cotton and flannelette. Solids and prints. 2 yds. $1

Unbleached Cotton— 4 yds. $1

Terry Tea Towels— 3 for $1

Patch Mats— Assorted colours. ea. $1

Shower Curtains— Plastic. ea. $2

Pillow Slips— White. pr. $1

Boxed Pillow Slips— 2 for $3

Bath Towels— 2 for $3

Linen Tea Towels 3 for $1

Striped Sheets— Twin fitted 2 for $5 Double fitted 2 for $5

Pillow Protectors— White zippered. ea. $1

Blankets (Subs)— ea. $4

Drapery Remnants— Assorted solids and prints. ea. $1

The BAY, downstairs budget store, staples

WOMEN'S SHOES

Women's "Little Heels"—Pumps, sling backs. Vinyl or patent uppers, composition soles. Ass't colours. 5½-9 coll. Reg. 6.99. Sale, pr. $5

Cuddle Pup Slippers — Pile finish. Soft soles. Ass't colours. Sizes 6-10. Reg. 3.97. Sale 2 pr. $5

Woman's Fashion Boots—Waterproof vinyl uppers and soles. Fashion height boots with small heels. Lined. Black or brown. 6-10. Reg. 7.99. Sale, pr. $7

Women's Duty Shoes — White leather uppers, composition soles. Slip-on style with heels and cushion insole. 5½-9. Reg. 7.97. Sale, pr. $6

The BAY, downstairs budget store, women's, children's shoes

MEN'S WEAR

Men's Dress Pants—Koratron no-iron finish. Executive cut, no cuff, belt loops or self waist. Grey, gold, brown, olive green. Sizes 30-42. Reg. 11.97. Sale, pr. $9

Men's Casual Pants — Perma Press polyester and cotton in ass't colours. Executive cut. No cuffs, belt loops. 30-36. Reg. $6. Sale, pr. $5

Men's Zip-Out Lined Raincoats—Perma Press Koratron no-iron finish with Scotchgard for stain and rain repellency. Fly front. Regular collar, zip out lining. Black, beige. 38-42 coll. Reg. 29.97. Sale, ea. $26

Men's Cotton Sport Shirts—SUBS. Perma Press. Regular collar, long sleeves. Green. S and M. Reg. 2 for $5. Sale, ea. $1

Men's Dress Shirts — Perma Press Polyester and cotton. Ass't stripes. Long sleeves, fashion collar, cotton blends. Plains in blue or raspberry. French cuffs. 14½-16½ coll. Reg. 3.99 and 4.97. Sale 2 for $7

Men's Dress Socks — SUBS in nylon blends Ankle and executive lengths. Ass't colours. Stretch sizes 10-12. Sale 3 pr. $2

Men's T-Shirts—White cotton knits. Crew neck, short sleeves. S.M. Reg. 3 for $2. Sale 2 for $1

Men's Dress Shirts—White cotton. Long sleeves. Sizes 14½-16½. Reg. $2. Sale 2 for $3

Men's Boxer Shorts—Cotton in ass't patterns. Boxer style, elastic waist. S.M.L. Reg. 3 for $2. Sale 2 for $1

Men's "Toughie" Briefs and Vests — White cotton athletic style vest, elastic waist briefs. M.L. Reg. 3 for 2.87. Sale 3 for $2

Men's Briefs and Vests—White ribbed cotton. Athletic style shirt, elastic waist briefs. S.M.L. Pkg. of 2. Sale $1

Acrylic Pullover Sweaters — Ass't colours. Mock turtle or turtle neck, long sleeves. S.M.L. Sale, ea. $3

Men's Dacron Ties—Neats and stripes in ass't colours. Reg. 3 for $2. Sale 2 for $1

Men's Flannelette Pyjamas — Ass't stripes. Two-piece style with elastic waist, button top. Sizes A to D, 36-42. Reg. 4.97. Sale, pr. $4

Men's Work Pants — Cotton twill in green, bark, tan. Regular cut with cuffs, belt loops, four pockets. Sizes 30-36, 40,42. Reg. 5.97. Sale, pr. $5

Men's Work Shirts — Perma Press Koratron finish in tan, spruce, olive. Long sleeves, regular collar, dual pockets. Sizes 14½ to 17 coll. Reg. 6.87. Sale, ea. $5

Simulated Suede Dress Gloves — Grey, black, brown. S.M.L. Sale, pr. $1

The BAY, downstairs budget store, men's wear

MEN'S, BOYS' SHOES

Men's Work Shoes—Black or maroon leather uppers. Gores, oil resistant soles and heels. Reg. 11.97. Sizes 6-12. Sale, pr. $10

Men's Dress Shoes—Gores and slip-ons. Leather uppers, composition soles. Black, brown. 6-12. Reg. 8.99. Sale, pr. $7

The BAY, downstairs budget store, men's shoes

SPORTING GOODS

Flashlight Batteries—C or D sizes. Sale 5 for $1

Transistor Batteries—C or D sizes. Sale 4 for $1

Fishing Weight Sets—12, 8, 6, 4, 3, 2 oz. weights. Sale, 2 for $3

Tackle or Worm Box—With belt attachment. Sale, ea. $1

Deluxe Trolling Reel—With star drag. Sale, ea. $6

Baycrest Junior Size Hockey Stick— Sale, ea. $1

Metal Frame Rucksack—For campers, hikers. Sale, ea. $10

Compass—What every hunter needs. Sale, ea. $1

Combination Bicycle Lock— Sale, ea. $1

Bicycle Baskets—With attachments. Sale, ea. $1

Pellet Rifle—177 calibre compression type. Sale, ea. $10

Rifle Pellets—.177 calibre. Sale, 2 tins $1

Wild Bird Seed — 4-lb. package. Sale 3 for $1

Canary Seed — 16-oz. package. Sale 3 for $1

Budgie Seed — 16-oz. package. Sale 3 for $1

Canary or Budgie Gravel — 24-oz. bags. Sale 6 for $1

Pet Cage Litter—Absorbent treated cedar shavings. Sale 3 bags $1

Bicycle Tires— Popular sizes. Sale 2 for $3

Bicycle Tubes—Popular sizes. Sale, ea. $1

Floating-Blinking Flashlight—Unbreakable plastic. Sale, ea. $3

Fishing Dip Net—Lightweight frame. Sale, ea. $3

Tackle Box — Canadian made, heavy plastic. Sale, ea. $3

The BAY, sporting goods, downstairs

FREE CUSTOMER PARKING IN THE BAY'S 3-LEVEL PARKADE

Hudson's Bay Company
INCORPORATED 2ND MAY 1670

1670

See the 300th Anniversary Exhibit now on display on the Bay's 4th floor

Designed with brilliant visual effects, the exhibit traces the activities of the Company over the past three centuries. From Radisson and Des Groseilliers to the present day. Dramatically mounted in a contemporary style, it presents all manner of archive material. It is an exciting view of one of the world's oldest companies. Be sure to see it now as the Hudson's Bay Company begins an age of new adventure. This historical exhibit is on display on the fourth floor of the Hudson's Bay Store in Victoria until February 14th.

Victoria Daily Times

VICTORIA, B.C., SATURDAY, JANUARY 17, 1970 —PAGE 23

Second Section
Pages 23-46

42 RED-FACED ON PINK SLIPS

City traffic police today warned motorists to carry their insurance cards (pink slips) with them.

Forty-two drivers failed to produce their insurance cards at roadclocks on Bay Street and Gorge Road Friday.

Warning tickets were issued, but charges may be laid next time.

To simplyfy matters, Sgt. Albert Harwood suggested that drivers keep their licence, registration and insurance cards in one pocket book.

★ ★ ★

The roadblocks resulted in four drivers being charged with having no insurance. No drinking drivers were spotted.

A total of 70 other charges were laid for offences, such as no motor vehicle stickers, failing to change address, no driver's licence, violation of licence restriction and no chauffeur's licence.

Twenty-one warning tickets were issued to motorists who failed to produce the driver's licences, five to produce inspection stickers, and seven to produce registration slips.

MRS. AFFLECK
. . . austerity!!

'I COULD DIE IN HERE'

Flu Bug Wins the Battle of Room 115

By DON VIPOND

You could say that a tiny flu bug tackled the federal government's austerity program in Victoria last week—and won.

Scene of the battle was Room 115 of Canada Customs House, 816 Government, where Ottawa opened a citizenship office last spring.

•

For part of two days and all of a third that office was shut tight during regular hours and on the locked door a notice proclaimed:

"This office is closed until further notice due to illness."

The federal government shut down by sickness? Unheard of!

There were grumbles from the people who came to do business and couldn't. And rumbles from other staff in the building unable to refer people to the citizenship office.

But the most pungent comments came from Mrs. Laura Affleck. Because she is the staff of one—to advise applicants, write letters, answer the phone daily from 8 to 4:30, including lunch hours.

•

"I could die in here," she said from her office this week while still racked by the flu. "I should be in bed but there's just no way of staying home."

For two days Mrs. Affleck dragged herself to work, only to have to quit at noon. Then last Friday she stayed off all day and spent the weekend in bed too.

A veteran of 10 years with the citizenship court in Vancouver, she suggests that the government's austerity kick has kept it from hiring the one or two extra staff needed locally.

While the work day is supposed to end at 4:30, she says she rarely gets away before 5:30. Her lunch hour is one of the office's busiest times as others use their lunch hour to do business with her.

It's even tough to get away to the washroom for a few minutes. A coffee break is only a dream.

•

To top it off, this past week has been the busiest by far since the office opened.

So. Mrs. Affleck got on the phone to her boss in Vancouver. She doesn't want that conversation quoted but her message must have been pretty plain.

An assistant is scheduled to arrive Tuesday from Ottawa.

Ship Shuffle By Ex-Mayor

An emergency switch of ships has been made by former mayor Hugh Stephen and Mrs. Stephen.

They have been standing by in Vancouver waiting to board the typhoid-stricken P. & O. liner Oronsay for a two-month cruise.

They left Vancouver Friday afternoon en route to Hawaii on board the Oronsay's sister ship, Oriana.

They will wait there until the Oronsay arrives. Their daughter Susan said today they expect the waiting period to be two or three weeks.

Health board officials say 21 Greater Victorians who were aboard the Oronsay have reported for tests.

Sluggish Start For Olah Fund

Contributions to a fund set up to help pay expenses incurred and money lost by Nick George Olah are coming in slowly Nels Granewall, University of Victoria financial aid officer, said today.

He said, however, the slow start doesn't represent the attitude of the public.

He said many persons have written sympathetic letters.

Olah, 21, fled the United States last week with his wife Linda in an elaborately planned escape. A Canadian citizen, he faced draft evasion charges in the U.S.

The fund was established Thursday to raise a minimum of $3,000 to cover expenses including $1,000 bail forfeited when the Olahs left the U.S., $750 in college tuition fees turned over to their American lawyer, $800 loaned to Norman Wright, Uvic student council president who organized the rescue, and $700 covering articles pawned by Olah for living expenses.

Tony Hodge, a fund trustee at UBC, is also collecting money.

The Vancouver Sun and the Victoria Daily Times jointly paid the Olah's $500 for the exclusive first story of their flight. The arrangement was made by the newspapers after the couple had arrived in Victoria and was not a factor in their decision to leave the United States.

ARNOLD DETRICK
. . . Metriputer Man

Here's Handy Dandy Gadget When the Big Switch Comes

By AB KENT

Arnold R. Detrick can hardly wait for the day a foot becomes 30.48 centimeters (or centimetres), or 3 15-16 inches becomes 100 millimeters (millimetres).

He has been ready for Canada's switch to the metric system for some time, and his frequent thoughts about the coming snarl of changing English linear measurement to French millimeters, centimeters, meters and kilometers have resulted in the Metriputer.

His copyrighted conversion guide, or Metriputer, works like a slide rule to change inches and feet accurately into their metric equivalents, and vice versa.

CHANGES STARTED

Detrick notes that hospitals have begun the changeover here, and in Britain the switch is on in the form of new pence in the money system.

Friday in the House of Commons Canada's Trade Minister Jean-Luc Pepin tabled a white paper endorsing metric conversion, a move hailed by the Conservative opposition.

Detrick's guide is a basic instrument dealing in inches-to-metric primarily. It does not provide for yards and miles but there are a few handy equivalents printed on the face and rear of the Metriputer, such as one yard equals .9144 meters; one kilometer equals .6214 land miles equals .53 land miles; one nautical mile equals 6,076.115 feet.

The inventor, now is "74½," retired in 1960, a former builder in San Francisco. He and his wife arrived here—almost on spec—two years ago.

"We just got tired of the big city," he said, explaining that about 38 years ago he had spent an hour here and the impression remained with him.

"So when we decided to move from San Francisco, I said 'Let's go to Victoria,' and we've adopted Victoria as our home."

KEPT BUSY

His invention has kept his mind busy ever since.

"When I got interested in the difference between inches and centimeters, I couldn't find a satisfactory ruler or direct-reading slide rule, and one thing led to another," Detrick recalled.

At this time he is not interested in marketing the rights.

"I would rather be active myself," he explained.

So he is turning out a few at a time by hand, using steel venetian blind stock for the body. He is looking into the use of photosensitive aluminum for reproducing a wear-resistant scale.

Ultimately, the device probably will be mass-produced. At least Detrick hopes demand for the Metriputer will necessite assembly line methods.

And that will be his contribution to his adopted home.

Gov't Won't Budge On Finance Formula

Mediocrity Feared By Board Chairman

An unyielding government spending policy means growing school districts are doomed to mediocrity, the chairman of the Greater Victoria school board said today.

He was commenting on word from Education Minister Donald Brothers Friday that no changes are planned in B.C.'s controversial education financing formula.

School boards will still have to take their case to the people for operating expenses above the formula limits, Brothers told the Times.

And he has written all school boards to warn them there will be no concessions.

• • •

Last year the department of education approved some additional grants after a handful of school boards submitted extra spending plans to ratepayers and had them turned down.

Brothers' statement amounts to a rejection of requests by the B.C. School Trustees' Association for a change in the formula, particularly its referendum requirement.

James Campbell, president of the BCSTA, had expressed optimism changes would be made after a meeting with the provincial cabinet earlier this month.

The formula can lead to a referendum where a school district exceeds 110 per cent of the basic education program, set by the government on a provincial average basis.

• • •

Jameson said today that rural school districts which find themselves growing rapidly into urban centres are the ones which will suffer most from the formula.

"As they grow they won't be able to implement the programs demanded of urban boards."

Youngsters needing special counselling, for example, will probably not get it.

Jameson said the indication at the moment is that the Greater Victoria board "with a reasonable amount of restriction" will be able to come up with an operating budget this year within the formula limit.

Several factors could change the picture in the future, he said. Probably the major one is salaries, for administration and teachers.

If the wage bill takes a major jump, either through bargaining or arbitration rulings, "it could make it very difficult to operate."

JAMESON
. . . difficult times

BIDS CALLED ON PAT BAY REBUILDING

Tenders have been called for reconstruction of almost three miles of the Patricia Bay Highway to freeway standards.

Bids will be made public Feb. 3 and work is expected to take several months.

The 2.95 mile stretch, from Rogers Avenue to Cherry Tree Bend, will be built to four-lane divided highway standards with overpasses.

Heavy traffic on the stretch of road is likely to slow construction progress.

'Enforce Law On Firearms'

The B.C. Federation of Agriculture has asked the provincial government to enforce its Firearms Act prohibiting persons to carry firearms — guns, revolvers and rifles — without a permit.

Federation manager Richard Stocks said farmers feel rigid controls for the carrying of firearms was in the interest of society.

"I believe 90 per cent of the people of this province are in favor of strict controls," he said. "But nothing is being done to enforce the act."

Time and again, he said, farmers have run across drivers with guns, rifles and revolvers in their cars. Their owners were without permits.

★ ★ ★

He said children with .22 rifles and shooting at wildlife indiscriminately was not an unfamiliar scene in the province.

"A .22 rifle is one of the most dangerous weapons," he said. "Many people think it is practically harmless because the bullet is small. But it can kill."

Stocks said farmers have been bothered by people wandering across their lands with guns.

"The trouble if you don't crack down on firearms, gun carrying will creep in — just as it has in the United States," he said.

Arthur Mayse . . .

And for Cooks, Just Forget It

By PAT DUFOUR

The federal government's bid to convert to the metric system threatens to throw a whammy into many an amateur cook's repertoire.

Deciphering today's recipes into the updated parlance will demand the mental agility of a mathematical genius:

"Take a cup of flour (that's 284 millimetres), add two tablespoons of sugar (let's see, it says here one tablespoon is 17.758 cubic centimetres) . . ."

It's enough to make any young bride or kitchen-dabbling hubby throw his pots and pans out of the window.

★ ★ ★

Luckiest of all are those haphazard hash-makers who prefer to rely on a little dash of instinct . . . an extra pinch here, another little spot of seasoning there.

They can ignore the threat of coming mathematical gyrations.

But for the many whose culinary expertise is dependant on following a recipe down to the last crossed T, the proposed switch is bad news.

Their goose may very well be cooked.

STAFFERS AT THE SPCA Animal Shelter on Napier Lane need no clock to tell them that the home-from-work scramble has begun. A phone rings, and the voice at the other end reports that a dog, or more rarely, a cat, has been hit by a car.

Other such calls may follow before the rush is over.

The life led by man's best friend in the city is not necessarily a happy one, says shelter manager David Beeching, who sees dogs by the hundred come and go each year.

★

Take the matter of life-expectancy, for instance. Canine statistics give the country dog a normal expectancy of 15 years. But transfer him to town and his span is drastically reduced.

Traffic hazard and pesticides help pull it down. The big-city dog is ahead of the average if his lifetime exceeds a mere four and a half years.

At this point, I asked Beeching whether any trends are readable from the Shelter ebb and flow.

"Not just from that," he said, to a bow-wowed accompaniment from one of his guests. "I've been relating the dog to his society for 50 years."

★

There's a strong present trend toward the "city dog".

He's small, and where living space is limited, that's a governing factor. Increasingly, those who come dog-seeking to the shelter lean on it.

The beagle, corgi or dashshund which winds up at the shelter isn't likely to linger there. Also, a standard question now asked about a pup is, 'How big will he be when he's grown?"

However, not everybody wants a small dog, and an outer suburban trend seems to indicate that the fear of violence so prevalent among middle-class Americans is seeping into Canada.

"There's a tendency for men working in the city but living a little way out to want German shepherds," Beeching told me. "What they're after isn't so much a pet as a guard dog that will protect their wives when they're away."

Advice sometimes offered is to get a goose instead. A goose in the yard can be counted on to set up a warning clatter if a stranger encroaches on its territory. It can also display daunting hostility toward strangers.

The shelter people have a pretty sound gauge of the trend toward apartment living from the incidence of callers with the same sad tale to tell.

★

'We're moving into an apartment,' it runs, "and we can't take our dog with us. So we decided the best thing to do was find him another home. We don't want to, but . . .'

Here a shrug and a sigh, and maybe a hand dropped to caress a furry head.

In terms of popularity and demand, the poodle has displaced all other breeds. He's the intelligent clown of dogdom, to quote Beeching, and when untoward circumstance brings a poodle to the shelter, its stay is short.

★

From poodles, we moved on to consider the folly of spoiling dogs, who take advantage of such coddling to reverse the normal process and boss their masters. This was a delicate topic, and I ducked from under it with a change of subject.

I pointed out that even the most biddable male dog is inclined to take off for parts unknown when the breeze wafts a scent equivalent to "Temptation', 'Ambush', or 'Evening in Paris'.

Quite so, Beeching agreed, and the shelter is speedily made aware when that condition exists.

One bitch in heat will bring in as many as 25 protesting calls a day from nearby residents, who find the neighborhood dog population suddenly doubled or trebled.

Pills can be bought that will ease this situation, and the shelter maintains a shared-cost spaying program in which 193 owners of female dogs co-operated last year.

The owner pays half the cost of the operation, and the shelter takes care of the rest. Result, a decrease in the number of unwanted pups in need of homes, and fewer complaints from outraged gardeners.

★

Meanwhile, I see by the clock that it's 4:30 of a dullish afternoon.

In the next half-hour, it's probable that someone at the shelter will answer a ringing phone, and learn that a pet on the loose has been reduced to a minor statistic.

For a pooch at large in the city, it's a dog's life!

Doing The Town

With DOROTHY FRASER

Everything must go at M & E. . .

It's definite . . . it's irrevocable . . . and to us it's surpassingly sad . . . but the Madam and Eve Shop is closing its doors for the last time on Jan. 31 . . . Kaput! . . . Fini! . . . Meanwhile, there's the most stupendous sale going on . . . Everything must be cleaned out by the end of this month . . that means bargains, bargains, BARGAINS! . . . Prices have been slashed with a ruthlessness we've never before witnessed in all the years we've been writing this column! . . . Positively everything . . . on the racks . . . on the shelves . . . is reduced by at least 50% . . . We just couldn't believe some of the price tags we looked at! . . . If you'd like to get in on some of this bonanza . . . run . . . don't walk . . . to Madam and Eve . . . it will be little short of a miracle if you don't find something you adore . . . at a ridiculously low price which ought to make you blush! . . . We noticed Mary Quant spring coats for $35 . . . A $75 lace and chiffon party dress marked down to $20 . . . A navy knit pantsuit with pure silk print blouse for just $35 . . . Raincoats and topcoats . . . skirts and blouses . . . sweaters and scarves and caps . . . Dresses for every occasion . . . beads and handbags . . . all going for a song . . . and waiting for you at . . . **Madam and Eve Shop, Trounce Alley, 383-7177**

Witty idea of a N.Y. designer for summer is a woven plaid shirtdress worn with a seersucker striped pinafore.

Clothes to shine under the sun . . .

Stepping into Eaton's Import Room the other day was a bit like stepping into springtime . . . and the gay world of cruising and sunning under southern skies . . . Light colored, summery clothes everywhere in sight . . . for you lucky ladies who are taking off for warmer climes . . . Cruise clothes from French Riviera designers include a new fabric this year . . . called fibranne . . . looks like linen but doesn't crease . . . Saw one of these in a sunny yellow . . . sleeveless and with the newly popular V neck . . . A very smart Givenchy shirtwaist dress . . . citrus green silk . . . exemplifies the new look for spring with its dropped waistline and pleated skirt . . . We like Patou's white waffle weave dress with lattice sleeves and pockets . . . and the black and white polka dot Givenchy summer suit made of a new stretch fabric . . . (we imagine this might come in mighty handy if one gained a pound or two in the course of one's travelling!) . . . Another interesting model from the Riviera shows the patchwork theme . . . it's brown fibranne with V-neck and cut-in shoulders . . . with diagonally appliqued surrealistic design across the front in an odd combination of colors . . . navy and hot pink, no less! . . . Sounds wild, but it's actually very sophisticated . . . in fact sophistication is probably the best word to describe all these lovely clothes in . . . **Eaton's Import Room, 382-7141, local 242.**

Stretching is a wonderful exercise. If you can stretch every muscle in your body every day you'll never have problems.

Glorious crystal from Galway Bay . . .

It seems that word leaked out some time ago that Sydney Reynolds were expecting a first-time-ever shipment of Galway Crystal . . . and quite a few people who are lovers of fine crystal have been waiting to hear word of its arrival . . . Well, it's here now . . . and we saw it this week . . . and it's breathtakingly beautiful! . . . There are three complete suites of glasses . . . The O'Brien suite, with its criss-cross diamond cut suggesting the castles of the illustrious Thomond family . . . the Claddagh suite . . . tall sails silhouetted against a glistening sea, in the form of a lower border of diamonds surmounted by vertical incisions . . . And the square-patterned Ardmore suite . . . solid, proud as the Celtic kings of old Erin . . . The sparkle and lustre of this magnificent crystal is something to behold! Every piece is individually hand blown and fashioned entirely by hand . . . with the artistry and craftsmanship for which the Irish are famous . . . Quality rather than quantity is the objective of the makers of Galway Crystal, Mr. Reynolds explained to us . . . and this being the case, it's naturally not inexpensive . . . but after all, few things worth having come cheap, do they? . . . This is the first time Galway Crystal has ever been sold in Canada . . . and sole Canadian agent for it is . . . **Sydney Reynolds Ltd., 801 Government St., 383-3931.**

And then there's the philosophy that holds it's better to be fair, fat and forty than fatigued, fretful and faded!

Shop Miss Frith's for a lovely wedding . . .

Registrations for this year's Bridal Fair start on Monday . . . and if you're altar-bound in the months ahead . . . do be sure to get in your registration . . . If you've done this at Miss Frith's . . . and are a winner at the Fair . . . you're eligible to win a Jonfel washable Crimplene coat and dress ensemble valued at $95 . . . over and above the other prizes . . . And once you've caught sight of the absolutely gorgeous wedding gowns and bridesmaids' dresses at Miss Frith's you won't want to go any farther in search of the makings of a beautiful wedding . . . Gowns are really new . . . really sparkling . . . and may be had for as little as $60! . . . There are gowns in the traditional styles, but with new, exciting features . . . including one beauty in the palest shade of pink imaginable . . . for the bride who'd like a hint of color . . . You'll find long gowns . . . short gowns . . . a pet of a lace mini with long, floor-sweeping train . . . A new array of bridesmaids' dresses, including a pant-type dress with loose front and back panels . . . very decorative and completely acceptable for church weddings . . . And Miss Frith's can get matching material and make up flowergirl dresses . . . There's a gift for you, too, when you buy your wedding gown at Miss Frith's . . . as well as a polaroid picture of you wearing it! . . . **Miss Frith Millinery & Fashions, 1617 Douglas St., 383-7181.**

While waistlines will carry through into the 70s, spring fashion hints at a not-too-distant future return of the chemise.

Travel to Europe for as little as $271 . . .

After the recent on-again off-again reports of lowered air fares to Europe . . . it could be you're a bit confused as to just what the score is . . . Paulin's aren't, though . . . Being international travel specialists, they know exactly what's what . . . and will be very happy to tell you all about it . . . and of course, attend to your bookings and travel itinerary . . . We learned from Paulin's this week that Air Canada has announced new group affinity fares for as low as $271 return . . . So go see Paulin's for details . . . Another thing they'll tell you about is the various tours you can join in Britain and on the continent . . . They only deal with established, dependable tour operators like Global, Southdown, Frames, Cooks, American Express and companies of that ilk . . . so you can be sure of getting the best in transportation, accommodation and service . . . You should have Paulin's make your reservations early for any of these European tours, though . . . because this year will undoubtedly be a bumper one as far as European travel is concerned . . . Paulin's can book you on all sorts of marvellous cruises too . . . like on a Rhine steamer, of a cruise through the Aegian isles of Greece . . . So many exciting things to see and do . . . and Paulin's are the travel people who arrange it all to the Queen's taste! . . . **George Paulin Travel Service, 1006 Government St., 382-9168.**

Pink and rose red, along with white, golden yellows, beige and green look like being leading millinery color contenders.

This is the REALLY big perm sale . . .

Well . . . now that the holiday season is over for another year . . . and things pretty much back to normal . . . it's a good time for us gals to take stock of our appearance and maybe do a bit of sprucing up . . . Starting at the top . . . fall permanents are almost certainly the worse for wear . . . grown out or just plain droopy . . . Unfortunately some of our budgets are a bit the worse for wear too . . . so it comes as good news that starting on Monday, Jan. 19 . . . and for a full month thereafter . . . House of Glamour will be offering their big annual permanent wave sale in both their shops . . . Wish we could tell just how much of a saving this represents, but it's not allowed . . . so do phone and find out for yourself! . . . Along with the perm sale, there's also a special on frosting . . . An expert job of frosting . . . and believe us, H of G are experts at this . . . does marvellous things for a woman's appearance . . . Takes years off her age, and even makes her **feel** younger and more exciting! . . . Something else that no one but H of G does is singe long hair . . . an old, old remedy which they have revived . . . and which helps make flowing tresses literally a crowning glory . . . Start this new year beautifully and save money in the process . . . make an appointment for a new perm at . . . **House of Glamour, 658 View St., 386-6188, or 1639 Fort St., 386-7715.**

If you're having foot troubles, try wearing larger size stockings. Many wear stockings that are too small.

Viyella housecoats at Saba's . . .

Most of the Viyella housecoats we'ev seen in the past have been either uncompromisingly utilitarian or distinctly boudoir-ish . . . so we were quite delighted with the new style of long Viyella housecoat Saba's have just got in . . . It strikes a happy compromise, we think . . . as appropriate in the morning when you're getting the kids ready for school, as in the evening when you're sitting around the TV . . . This new gown is floor length, semi-fitted, buttons right down the front . . . Long sleeves are gathered into a cuff, and it has a high, pointed collar bound with satin and finished with a satin tie . . . Colors are blue, green or red, printed all over with a small pretty paisley pattern . . . Sizes small, medium and large . . . and the price a very modest $29.95 . . . We don't suppose we need tell you about all the virtues of Viyella . . . how light it is, yet how pleasantly warm . . . how beautifully it washes, with no fear of shrinkage or colors running . . . We honestly believe every busy woman should own a Viyella housecoat . . . and we're sure you'll like this smart new model . . . How about investing some of that Christmas cheque in one?

At the same time, you might replenish your lingerie supply at worthwhile savings . . . Saba's January lingerie sale has been on for about a week now, but there's still a good selection of all sorts of things left . . . **Saba Bros. Limited, 1130 Douglas St., 384-0561.**

JEEPERS, PEEPERS

Four-year-old Danita Layser of Myerstown, Pa., models the latest fashion at the Pennsylvania Farm Show in Harrisburg, a hat with its brim full of baby chicks. One chick didn't like the altitude atop Danita's head and fluttered to the ground. Danita was a visitor at the show. (AP Wirephoto)

DEAR ABBY . . .

Lest They Forget

By ABIGAIL VAN BUREN

DEAR ABBY: We hear so much about the disgusting behavior of our nation's youth. We never seem to hear about the "silent majority" who are not troublemakers.

I would like to relate our experience: A month ago, our 17-year-old son died of leukemia. While the response of our friends was overwhelming, it came nowhere near that of teen-agers in our community. These youngsters took it upon themselves to make two collections. One for a blanket of flowers for the casket — in their school colors, and another ($400) to be given to leukemia research in our son's name.

As if that were not enough, every day, since the funeral, some of his schoolmates have stopped by to visit us and ask if they can be helpful. The high school has virtually adopted our 11-year-old son as their "mascot." They have secured special permission for him to ride the band bus, play in the band, and to participate in half-time activities.

Our experience has convinced us that if the youth of our community is an example of the younger generation, we have nothing to fear in leaving the world in their capable hands. Sincerely — Norma.

DEAR NORMA: I agree. There are many young people of whom we can be very proud. And judging from the way those teen-agers rallied round you and your family, I would say that your son was surely one of them.

DEAR ABBY: What does a mother do when strangers stop in a supermarket to admire her baby, and they have the audacity to touch the baby's face! Men will put their finger out for my daughter to grab it. I don't know how clean some of these men are, and you know babies will put their own fingers right into their mouths.

I enjoy having people admire my child, but I don't want them spreading germs all over her. My daughter rides in the infant seat in the shopping cart, and it is so easy for someone to get to her. One lady actually bent down and kissed her on the forehead.

I have tried carrying the baby, but I have a bad back. In the laundromat I've had people ask "May I hold her?" and take her from me without waiting for an answer!

Please put this in your column before Thursday, as I market then, and Friday is my laundry day. Thank you.—Arkansas Mother.

DEAR MOTHER: Since most strangers who become overly affectionate toward children in supermarkets do so impulsively, this probably won't help much, but it's worth mentioning.

DEAR ABBY: This is for the lady who signed herself GOING CRAZY, because her husband was a "pack rat:"

First, ask yourself, "Do I want a neat, tidy home alone, or is it worth a little clutter to have him there? I assume you want him there or you wouldn't have written to Abby.

For 12 years I have served meals "buffet style" directly from the pots on the stove because even our table is too cluttered to serve "family style." I would not know how to act in a neat, well-ordered home, but given 15 minutes notice, I could entertain the President, and I'd have a cute story about how we came to have a drill press in the bedroom and an oil drum in the living room. (I'd give the oil drum a psychedelic paint job with wild flowers on it and I'd dare him to touch my "masterpiece.")

I would also throw away a few things at a time from the back of the shelves. (He'll never miss them.)

Make a game of it. It's fun. If you can't lick 'em, join 'em, I say. Maybe I'm crazy, too, but I'm happy. And think of all the work I save not having to set the table three times a day. — Loves Her Pack Rat.

DEAR ABBY: That Disgusted Sister who says her 42-year-old brother wants to trade in his 36-year-old wife for "an old wrinkled grandmother of 50" doesn't know everything either. I would not trade my Susy who is 81 years old for any of those wiggly, loose jointed 20-year-olds. My old lady still has what it takes and I do not mean perhaps.—G. M. In Juda.

Pollution Film

The Lake Hill Women's Institute will sponsor the showing of a film on pollution Monday at 2 p.m. in the institute hall, 3880 Quadra St. The showing will be open to the public. Tea will be served.

THE ALUMNAE

"If the color bothers you, we have the same thing in Tabasco, ash, saffron, absinthe, papaya, birch, and aluminum."

Pill Reports 'Inaccurate'

CHICAGO (UPI) — The American College of Obstetricians and Gynecologists says it "deplores inaccurate or sensational reports" on birth control pills.

College president Mr. Michael Newton issued the statement Thursday, the second day of congressional hearings on possible wide effects of oral contraceptives.

Newton said the college regards the contraceptives "accepted therapeutic methods.

"The college deplores inaccurate or sensational reports concerning the scientific data on these drugs," Newton said."

"As with any method of therapy, the decision to use them should be made on the basis of a conference between a patient and her doctor," he said.

Fat Cat Faces Future Shortage

PETERSHAM, England (UPI) — Joseph, a five-year-old gourmet cat, has inherited £300 ($720), but it may not be enough to finance him in the style of living to which he has become accustomed.

The will of Joseph's elderly mistress, Agatha Higgins, specified the money was to assure he continues his daily menu of fish, rabbit and cream. The 28-pound tabby has a distinct preference for cream instead of milk, the will said.

"This is for my dear cat, Joseph, who has been my affectionate companion and for whom it is my desire that he should be assured of a happy home when I shall be gone," Miss Higgins said in the will.

She turned Joseph and the money over to Marguerite Chorley, a longtime companion.

Miss Chorley said the money probably would be insufficient for Joseph's discriminating tastes.

"I don't know how I'm going to manage," she said. "He won't touch milk and insists on the best fish."

Miss Higgins also left over 75,000 pounds ($185,000), most of it directed to the Society for the Prevention of Cruelty to Animals.

CLUB CALENDAR

Folk Dance Club, Tuesday, 8 to 10 p.m., Student Union Building, upper lounge; Instruction for first hours, requests, second hour; open to the public. For further information call 652-2224.

St. John's Church Evening Branch ACW, Tuesday, 7:30 p.m., Ladies' Lounge; installation of officers.

Sesame Zuanna, LOTO, No. 131, Tuesday, 7:30 p.m., IOOF Hall, 1323 Douglas St.; installation of officers.

Quita Nichol Auxiliary to Goodwill Enterprises, Tuesday, 1:45 p.m., rehabilitation centre, 220 Bay St.

Victoria Chapter, National Secretaries' Association (International), Wednesday, Strathcona Hotel; fellowship hour, 5:15 p.m.; dinner, 6:15 p.m.

Women's Auxiliary, Canadian Arthritis and Rheumatism Society, Wednesday, 2 p.m., Red Cross House, 1046 Fort St.

CLOSED FOR STAFF HOLIDAYS

Mon., Jan. 19 to Sat., Jan. 24th Inclusive

OPENING AGAIN Mon., Jan. 26th

Toojays

The Most Interesting Store in Town

622 View Street

PROTEIN Perms

For Fine or Dry Hair

Protein Permanents and Healthy Hair go together. Protein is a basic essential for healthy hair. We use protein shampoos and conditioner also.

Five experienced operators are at your service.

WIGS AND HAIR PIECES Cleaned and Set

VERONICA

ANNAS TAYLOR BEAUTY SALON

1004 BROAD STREET (By Eaton's Carpark) 383-6015

Working Proprietor, Len Andrews of London, England

MISS LYNN PARSON

(Formerly at Pacific Coast Beauty Salon) is looking forward to meeting all her friends and acquaintances at

YVONNE'S BEAUTY SALON

3193 QUADRA

385-0422

Career Girls, Housewives

LET US PROVE THAT GLASSES CAN BE GLAMOROUS

Second only to the accurate filling of your optical prescription is the large selection of flattering frames available here. Whether you've a yen for glamorous bejewelled styles for evening wear . . . or for distinguished conservative frames for business wear . . . and scores of in-between models . . . you'll find your favourite here!

FOUR CONVENIENT LOCATIONS

Prescription Optical

TERMS AVAILABLE

Now Anyone Can Afford a Hearing Aid

OUR TINY ALL IN THE EAR AID

- No Batteries to buy on our R.C. Model
- This tiny instrument may be the answer for those who hear but do not understand.
- We are offering these true-life-size inactive models that you can wear in the privacy of your home. (**Absolutely free.** It is yours to keep.)
- These models are FREE while the limited quantity lasts. We suggest you phone for yours today, or write—

- Our R.C. Model
- No Cords or Wires
- Guaranteed Five-Year Power Supply!
- More Power! Integrated Transistor Circuit.

NAME .....

ADDRESS .....

CITY .....

Mail to Hearing Aid Department Simpsons-Sears Limited Hillside Shopping Centre VICTORIA, B.C.

Phone 388-7413

SILVERTONE HEARING AID CENTRE AT

SIMPSONS-SEARS

3190 SHELBOURNE STREET SATISFACTION GUARANTEED

BARBER & HOLDCROFT Ltd.

Going Out of Business . . .

. . . After 74 Years!!

LAST DAY—SAT. JAN. 24

25% EVERY ITEM OFF IN THE STORE

MANY SELECTED ITEMS AT **½ OFF**

The Same Good Quality Toys, Fine China and Dinnerware that We Have Always Carried

BARBER & HOLDCROFT LTD.

Use Your CHARGEX

1623 Douglas St. Phone 384-6511

All Sales Final

Buy Now—For your own use and to put away for gift-giving and next Christmas!

WHAT TO DO WHEN A MAXI MEETS A MINIMUM OF SPACE

"I can't even see my feet," commented University of Victoria student Lissa Brand as she demonstrated the dangers of getting your maxi mixed up with the pedals of your car. Quite apart from the damage to the hemline, the maxi could become a hazard to health in an emergency.

The British Columbia Automobile Association suggests that maxi wearers take the first step—or should that be hitch—to safety before they enter the car. As Lissa demonstrates above, this involves lifting the hemline well above ankle level.

Next, sit sideways and swing the legs around until they are in place. The hem should now be well off the floor. Any excess skirting can be spread out to the sides. This may sound easy, Lissa found, but it takes a bit of practice to do it gracefully.

Leaving the car can be a problem too. When you are late for class, it's just an annoyance, but what if you are a passenger and the driver drives off before you are free? The solution is to make sure your coat is out before you close the door. (Robin Clarke Photos)

Anglican Church Eyes Draft Dodgers

The Anglican Church is trying to find out if there is a draft dodgers' organization in Victoria, a spokesman said Friday.

Anne Davison, social work consultant in the church's Toronto headquarters was in the city to speak to the Anglican Church Women Diocesan Board meeting.

She told the more than 90 women present that American churches have offered to raise money if the Anglican Church will act as liaison with draft dodgers.

Miss Davison said the recent story about the young Canadian man and wife who were helped by Uvic students to leave the U.S. in order to evade the draft has prompted her to make inquiries in the Victoria area.

There are organizations in Eastern Canada which provide information and financial aid to American draft dodgers.

Miss Davison also discussed the Henry Report which outlines the Indian situation in Canada.

It was written by a University of Toronto professor and was tabled at the Anglican general synod in August.

She said the Social Action Unit of the Anglican Church will attempt to implement its findings.

"I have no idea what the Indian stituation on Vancouver Island is, but I am aware the Indians are not struggling against treaties," she said.

Miss Davison recommended that the women read Harold Cardinal's The Unjust Society because "it is an attempt to communicate with us."

Chief Grocer Predicts Death of Home Cooking

VANCOUVER (CP) — Home cooking is on its way out, the president of the Grocery Products Manufacturers Association of Canada predicted recently.

Ernest Steele of Ottawa says convenience eating at fast-food outlets is the coming thing.

"Over the next 10 years, we might get up to the situation where 60 to 70 per cent of all food is eaten outside the home," he said in an interview.

This compares to the 30 to 40 per cent of meals now eaten outside the home.

Mr. Steele said the increase in leisure time is probably the major reason for the expected change in eating habits.

The association represents 75 companies which produce about 75 per cent of all food products manufactured in Canada.

Counsellors Appointed For Senior Citizens

Two new senior citizen counsellors have been appointed for the Victoria area, it was announced by the Division on Aging, Department of Social Welfare.

The counsellors are Stanley Barwick, No. 435, 1701 Cedar Hill Cross Road, 477-2666, and Robert Webb, 1676 Lansdowne Road, 592-9463.

Senior citizen counsellors are volunteer workers with the Division on Aging acting as sources of information for elderly people who need advice on problems or community services.

Mrs. Annie McVie, 1740 Fairfield Road, was the first counsellor to be appointed in the Victoria area.

Clubwomen's News

Guest Speaker — Dr. C. T. Gillespie of Halifax spoke to a recent meeting of the Cystic Fibrosis Foundation, Victoria Chapter, on the work being done with patients in Halifax and Cleveland, Ohio. Dr. Gillespie recently attended a cystic fibrosis conference in Cambridge, Eng. Newly elected officers for the chapter are: Mrs. George Conquest, president; Peter Young, Doug Stevens and Wilf Boniface, vice-presidents; Mrs. K. Matheson, secretary; Miss Margaret Sanson, treasurer; Mrs. Peter Young, publicity and Mrs. A. Rowell, membership.

Glenshiel Hotel

Comfortable residence for retired people. Close to park and downtown, with three good meals and afternoon tea. Please phone

383-4164

For Further Information

HILLSIDE SHOPPERS WIN $170

By cashing their Old Age Pension cheque at a Hillside Shopping Centre store, Mr. and Mrs. F. Pfaendler of 1936 Cochrane Street, Victoria, won $170 during Hillside's December FAMILY ALLOWANCE/OLD AGE PENSION cheque-cashing contest. Prize was presented by R. Franklin (right), President of the Hillside Merchants' Association, with R. Lawson, Hillside Promotion Manager, looking on. January contest commences immediately.

WOMEN

WANTED MODELS

for hairdressing apprentices to practise on.

Reasonable Rates

JEROME'S BUDGET BEAUTY

1010 Fort St. 393-7131

Ursula Redwood

School of Fashion Design

1928 Oak Bay Ave. 385-5833

Classes to Start Now

Monday, 2 - 4 p.m.—Dressmaking (designing) beginner and advanced.

Monday, 7:30 - 9:30 p.m.—Pattern drafting.

Tuesday, 2 - 4 p.m.—Dressmaking (designing) beginners and advanced.

Wednesday, 7:30 - 9:30 p.m.—Fine tailoring.

Thursday, 7:30 - 9:30 p.m.—Fine tailoring and dress designing.

Learn to Sew or Design for Commercial Use or Just for your own pleasure.

Individual Instruction in Small Classes

HILLSIDE JANUARY BONUS CASH CONTEST

You Could Win

$50

Simply cash your FAMILY ALLOWANCE or OLD AGE PENSION cheque at any Hillside shop and ask for an entry form.

Grand Draw: 2 p.m. Saturday, February 7, 1970

CONTEST RULES

Name drawn will be required to answer a skill-testing question. If present when name is drawn, winner wins entire prize. If not present, shopper will be mailed $10.00 and balance of prize will be added to next month's contest.

Comfortable, weatherproof, enclosed mall

Acres of free ONE-LEVEL parking

20-minute bus service from downtown to Hillside via No. 10 Haultain Route

Variety and Selection from

Simpsons-Sears and 32 Fine Specialty Shops

HILLSIDE

Such a PLEASANT place to shop!

London Silk

JANUARY CLEARANCE

CONTINUES WITH **⅓ to ½ off!**

Shop London Silk during these sale days . . . We've never had better values!

Men's Suitings
54" to 60" width
Reg. 6.95 to 18.95
½ Price

French Wools
Coat, suit and dress weights.
Reg. to 35.95
⅓ Off!

Remnants
Dress and skirt lengths, silk, silk and wool, tweeds, Challis, cottons.
½ Price

Polyester and Cotton Jacquard
½ Price

Sweaters
Our Complete Stock.
Broken Sizes. Reg. to 23.95
½ Price

Swiss and Sea Island Cotton
36" wide. Reg. to 10.50. NOW, YD. 6.00

Party Fabrics
Broken color range.
Reg. to 3.95 yd. YARD 1.00

Printed Wools
36" width. Dress weight.
Reg. to 10.50
⅓ Off!

See our 50c TABLE and our 1.00 TABLES for fantastic savings

Complete Clearance of Plain and Printed Corduroys
Values to 4.95 yd. NOW 1.00

Imported Novelty Fabrics
½ Price!

Amorella
36" wide. Suitable for dresses and blouses.
Reg. 3.95. NOW 2.00

French Brocades
⅓ Off!

Cotton Brocade
52" wide. White, green, blue, orange, mauve.
Reg. 5.50 yd. NOW 2.50

Special Value Printed Viyella
36" wide. Suitable for men's shirts, ladies' dresses, children's clothes.
Reg. 4.95. NOW 2.50

Imported Synthetic Linens
Reg. to 9.50 yd. ½ Price!

Special Clearance Crimplenes
Values to 12.50 yd. NOW 5.00

THERE'S MORE FOR YOU DOWNTOWN

CHARGEX

London Silk

Open 9 to 5:30; Friday, 9 to 9
Closed Wednesday
Three Floors of Fashion Fabrics

1439 DOUGLAS STREET PHONE 382-1125

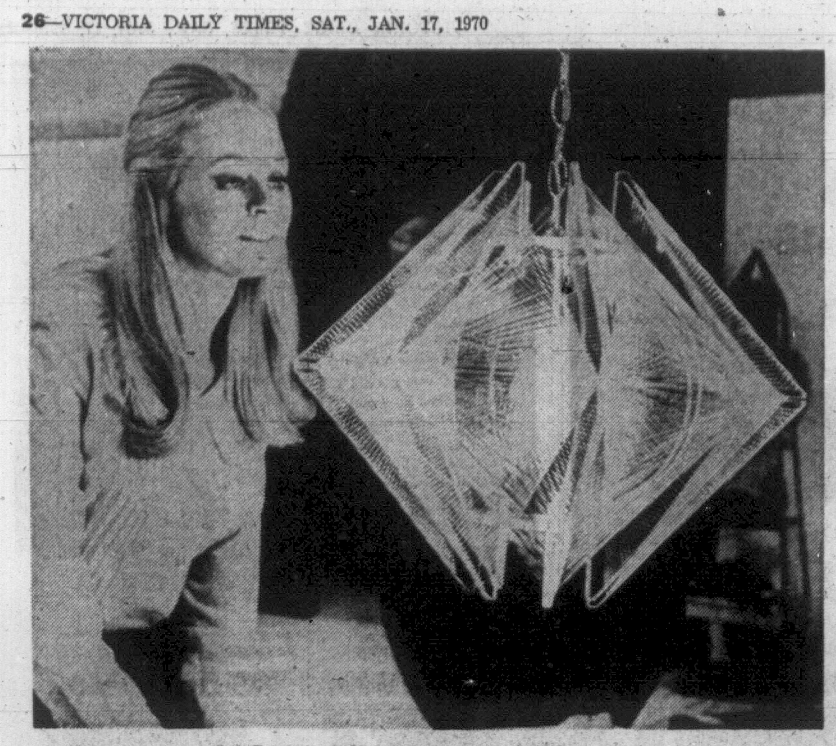

LIGHT FIXTURE DAZZLES

Geometric precision and intricate patterns of nylon entranced a visitor to a Toronto furniture display recently. The clear thread is woven on see-through plastic panes, catching the light from the bulb hidden inside and making a unique light fixture. (CP Photo)

Pocket Survival Kit Needed For Sunday Walk in the Woods

By JEAN SHARP

TORONTO (CP) — it may sound extreme to say you should take a survival kit with you when you head for the outdoors on a winter day, but about 2,000 people get lost every winter in Ontario. Probably all the other provinces could match the statistic.

Bert Berlund says he has known people to get turned around—and therefore into trouble—on a Sunday afternoon walk in the woods.

Mr. Berglund has been teaching survival courses for 26 years, for the Swedish and Canadian air forces and as a private citizen for the Toronto Anglers' and Hunters' Association.

He says the survival kit he recommends is about two by four by three inches and will fit in a pocket along with a compass and map and a good pair of sun glasses. It takes only about half an hour in bright snow to suffer snow blindness.

TAKE USABLE MATCHES

The kit should contain aspirin, adhesive bandages, aluminum foil for cooking, wrapping, as a reflector for the fire and to signal aircraft searching for you, bouillon cubes, unsweetened chocolate, fish hooks and line, about 25 feet of nylon string to put up a shelter, repair your clothing, antiseptic of some kind, water purifying tablets and, most important of all, waterproof matches.

"You don't usually need purifying tablets, but it doesn't hurt to have them. You can purify water with household bleach—put two drops of it in a cup of water.

"You can waterproof matches by sealing the box with wax, or by dipping each match head in paraffin. When you need it, just flip the paraffin off. A paper match is no good; you want a match that will light on anything.

"You should also have a piece of plastic about four by eight feet to make a shelter."

PANIC CAN BE FATAL

If you do get lost or your car or snowmobile breaks down far from base, Mr. Berglund says, try not to panic.

"A lot depends on the frame of mind you're in. The biggest enemy is panic. It can kill you if you are in a situation where you don't feel at home. Your behavior for the first half hour may determine if you will live. Sit down and think, get used to the thought that you are lost.

"Cold is the biggest enemy after panic. Collect wood, and when you think you have enough, double it. Get a fire going, be as comfortable as you can, then you can survive the first night and re-assess the situation in the morning.

STAY IN ONE PLACE

"We recommend that you stay put in most cases. People often don't realize how far they've travelled. They set out trying to walk back and exhaust themselves.

"Don't expose yourself to accidents, either, climbing trees, trying to right a snowmobile or lift a car out.

"And remember, it takes about 10 days to get a full-scale search going."

LET SOMEONE KNOW

Mr. Berglund says one of the best things you can do to avoid trouble is to make sure someone knows exactly where you will be and when you should be expected back.

He has a number of incidental tips.

If you are at a resort you should look at a map before you go out, place yourself and take the compass with you.

If you are going ice fishing, carry dubs. They have a handle about three inches long with a spike attached. If you fall in, you can dig them into the ice to pull yourself out.

If you are going skiing, carry extra clothing and an extra aluminum ski tip for emergency repair of a broken ski.

And always dress sensibly.

Dentists Try Visual Aids To Tell Tots About Decay

MONTREAL (CP) — A Montreal dentist says that anyone who still has all his natural teeth at the age of 18 "ought to be able to keep them until death."

The key to maintaining strong, healthy teeth, says Dr. Georges Perrault, lies in teaching pre-school children to brush their teeth regularly.

Dr. Perrault, director of a children's dental clinic at the University of Montreal, is one of a growing number of dentists who specialize in children's teeth. There are about 12 such specialists in Montreal at present.

"It's all in motivation," he believes. "It is essential that we find the vocabulary which will make them (children) see that it is possible to fight a war against bacteria."

SQUIRMING BACTERIA

To this end, dentists are beginning to equip their waiting rooms with audio-visual material. Via slides children can see microscopic visions of bacteria squirming over and among teeth.

The youngster's first reaction should be to run for his toothbrush to dislodge these "bugs," says Dr. Perrault.

The slides also demonstrate the correct way to brush, and admonish the tots not to forget to massage their gums and to pay special attention to gaps where food particles might be hiding.

Dr. Perrault says mothers often have the illusion of providing their children with the maximum dental care merely by curtailing the amount of candy and sweets available in the home.

But while it is true that sugar provides an ideal milieu for bacteria to thrive in, eliminating candy from the diet does not reduce the need for good and regular brushing.

In fact, says Dr. Perrault, research has shown that depriving a child of sugar may produce tension. This stress ultimately may set off the development of cavities.

The clinic has prepared questionnaires for the young patients, and results show that more children below the age of six brush regularly than do those of 10 years and above.

This suggests that the influence of the mother on dental hygiene diminishes as the child matures.

One possible method of cutting down on cavities is painting both baby and second teeth with fluorine, if the community has not already fluoridated the drinking water.

NO EXPLANATION

Despite many advances made in dental care, Dr. Perrault says dentists still are unable to explain why, within one family, some members will have strong teeth and some will have poor, soft teeth.

Six or seven per cent of all children will never have cavities while others have decayed teeth by the time they are 18 months old.

In the final analysis, he says, mothers perhaps should be reminded of something they know but often ignore—it is not up to the children to decide what they are going to eat.

THE BETTER HALF By Bob Barnes

"I'd like to remind you, Mr. Parker—it's more blessed to give than to receive...And besides it's deductible."

Clubwomen's News

Sisters Meet—Mrs. G. Mann was installed as most excellent chief of the Victory Temple No. 36, Pythian Sisters of Sidney at a meeting recently. Installing officer was Mrs. M. Chappuis and assistants, Mrs. J. Robertson and Mrs. W. Lumley. Other officers installed were: Mrs. G. Mitchell, excellent senior; Mrs. H. Stacey, excellent junior; Mrs. D. Dickeson, manager; Mrs. M. Chappuis, secretary; Mrs. F. Campbell, treasurer; Mrs. W. Hetman, protector; Mrs. W. Lumley, guard; Mrs. A. O. Berry, past chief; and Mrs. N. Mitchell, musician. Mrs. Hetman is the delegate to the grand temple with Mrs. F. Campbell as alternate.

CHEVRON HEATING FUELS
GREAT SAVINGS GREAT SERVICE
McDowell
911 Fort St. 383-4138

CLOSED FOR STAFF HOLIDAYS
Monday, Jan. 19 to Saturday, Jan. 24 Inclusive
OPENING AGAIN Monday, Jan. 26
PICCADILLY SHOPPE
1017 GOV'T ST.

RUG WOOL
95c per 4-oz. skein
- Rug Hooking Supplies
- Knitting Yarns from 20c oz.
- Studio Knitting Machines

Victoria YARN BARN 849 Fort Street 385-9841

EATON'S
Sun Break '70
a Glorious Week in
Palm Springs

Just print your name and address on the entry form available from any Eaton cashier, deposit it in the plastic drum on the Floor of Fashion and you're eligible for a Sun-Break to Palm Springs . . . PLUS daily merchandise prizes.

CFAX RADIO
Listen in at 6:00 p.m. for the winners of merchandise prizes, they'll be drawn for each shopping day 'til Jan. 31st. The winning ticket for the Grand Prize will be drawn at 4 p.m. Saturday, Jan. 31st.

Western Airlines
will jet you to Palm Springs and back, First Class all the way.

Hertz Rent-a-Car
will provide you a 1970 air-conditioned Ford for use during your week's stay.

Ocotillo Lodge
Your luxurious, private home-away-from-home will have its own bedroom, sitting room, kitchen and private patio. Relax in the sun beside the magnificent fan-shaped pool.

and $300 Spending Money
A gift to help make your Sun-Break holiday the memorable experience of your life.

Contest is open to anyone 18 years of age or over, except Eaton's, CFAX, Western Airlines or Hertz employees and their families. No purchase is necessary to enter. Prizes are not negotiable for cash.

THERE'S MORE FOR YOU DOWNTOWN

The VICTORIA MUSICAL ART SOCIETY
presents
THE B.C. TELEPHONE CHORALE OF VANCOUVER
(80 Voices)
Conductor MR. LESLIE W. MONK
Accompanist MR. COLIN RODERICK
Assisted by:
Harpist—MISS LORNA LANGLEY
SUNDAY, JANUARY 25, 1970 — 2:30 P.M.
McPHERSON PLAYHOUSE
Admission by Membership or Tickets, $2.00 At the Theatre

SPRING BRIDES
For that perfect wedding, capture those precious moments forever with photography by Eric Dowse. Color coverage from $60 to $200.
Eric Dowse
PHOTOGRAPHY
382-9879

Helene Curtis
. . . One of the Most Important Names in Hair Fashion is Proudly Featured in the New World of Beauty at
EATON'S
Beauty Salon

Hurry in for Your Complimentary Consultation with
Mr. Robert
Visiting Hair-Fashion Authority

Because our guest stylist knows that today's shorter, shapelier headlines demand the firm assurance of a specially prescribed salon wave, Mr. Robert invites you to discover the carefree beauty a new coif and beautiful Helene Curtis body wave can give you. In fact, you'll find the Helene Curtis label on many fine Salon products featured in our newly renovated World of Beauty. You'll find that only the best is good enough for our patrons. But hurry, Mr. Roberts will be here for just one week . . . beginning Monday, January 19th.

Sale Wave—No Appointment Necessary
Use Your Eaton's Account
Beauty Salon, Fifth Floor

More About Eaton's

Escape — to where the sun spends the winter. Be free — laze on a beach, beside a pool. Be beautiful — in illuminating new cruisewear by Jantzen. Wherever you whizz off to on your winter vacation, make a fashion stop at Eaton's first. Have a look-see at what will be going on over some of the more beautiful tans to be found gracing the sunnier shores of winter.

Briefly, the bra dress—
A minute skim of primitive blues, greens, purples pulsate with the excitement of the tropics. Here's a great way to soak up sun on the deck of a cruise ship . . . poolside at Palm Springs. 19.00.

Swim suits, the look of '70—
One-piece, of a languorous watercolour print certain to take the blahs out of winter. Clear Lucite buttons barely close up over a show of smooth tan skin. Hazy pink or blue, 37.50 each.

From Jantzen's new cruisewear in everything from bikinis to sarongwraps to be found now in our **Sportswear department.** Come and see how well Antron, Helenca, nylon and Orlon Acrylics take to primitive prints such as "Tiki," Molokai," "Les Fleurs" and "Crazy Daisy."

If a winter vacation is still a dream away, Eaton's may be able to make that dream come true — it just might be you who wins **"Sunbreak" to Palm Springs, California!** Registration forms at any Eaton cash desk, print your name and address and pop it into our Palm Springs barrel on the Floor of Fashion. Come Saturday, Jan. 31st, your name may be drawn to spend one week (for two) at **Ocotillo Lodge** in our sister city, Palm Springs, California! You'll have an air-conditioned **Hertz Rent-a-Car** for your stay, plus 300.00 spending money . . . from here to there and back again you jet by **Western Airlines,** the only way to fly. Sound great? It is . . . it's an exciting opportunity to get in the sun, sand and swim . . . enter soon! You'll also be eligible for specially-selected merchandise prizes drawn on each shopping day until Jan. 31st. Listen in to CFAX radio at 6:00 p.m. daily for the winners.

Contest is not open to Eaton's, CFAX, Western Airlines or Hertz employees and their families . . . Prizes are not negotiable for cash.

Montreal Crime Solution Rate Lowest

By GERARD McNEIL

OTTAWA (CP) — Robbery statistics from Canada's 12 major metropolitan areas show Montreal leading in almost everything but solutions.

The robbery rate per 100,000 inhabitants in Montreal is three times the national average at 117.3, a figure approached only by the Vancouver rate of 97.3.

The solution rate for Montreal is 21 per cent. Only Quebec City's is worse at 20.9 per cent.

Neither Montreal nor Quebec City has a metropolitan police force. Toronto has, and its police solved more robberies than did those of Montreal, though there were only half as many.

The figures come from the Dominion Bureau of Statistics report on crime in 1968. It is the first comprehensive annual report in this area.

It shows that more than one-quarter the country's 8,047 robberies took place in metropolitan Montreal, which led in muggings and robbery of banks, retail stores, gas stations and residences.

Vancouver exceeded Montreal in one category, robbery of business establishments.

EDMONTON SOLVED MOST

Among the 12 cities, only Edmonton managed a 50-per-cent solution rate.

Montreal had 2,358 robberies and cleared 495. Toronto had 1,219 and cleared 566, a solution rate of 46.4 per cent against Montreal's 21 per cent.

The significant offence rate per 100,000 population was 117.3 in Montreal, 97.3 in Vancouver and 81.4 in Edmonton.

Police had less luck with muggings than with any other of seven categories. Only 29.4 per cent of the 3,186 street robberies in the 12 cities were solved.

Montreal led in numbers, with 1,218, of which 235 were cleared. Toronto was next with 677, clearing 311, and Vancouver had 422, clearing 101.

Montreal also led in the offence rate per 100,000 inhabitants at 60.6. However, Halifax was second at 57.1 per cent and Winnipeg third at 52.1 per cent.

OTTAWA SAFEST

The safest city streets in the country by this measure were those of Ottawa, which had an offence rate of 9.4 per cent. London, Ont., and Quebec City were next.

In other categories:

Chartered banks: Montreal reported 95 robberies, solved 22. Toronto was next with 50, solving 28. Vancouver had 19, solving 16.

Residences: 246 Montreal dwellings were robbed; police cleared 56 cases. Vancouver reported 138 such robberies, 72 solutions. Toronto had 127, solving 68. The offence rate was highest in Calgary, Vancouver and Montreal.

Retail stores: Montreal had 510, solving 127. Toronto had 173, solving 72, Quebec City had 40, solving 11. Montreal, Quebec City and Toronto led in offence rates.

Gas Stations: Montreal had 63, solving 12. Toronto had 27, solving 10. Vancouver had 18, solving three. The offence rate was highest in Quebec City, Ottawa and Montreal.

Other business establishments: Vancouver had 174 such robberies, solving 59. Montreal had 146, solving 19. Toronto had 80, solving 30. The offence rate was highest in Vancouver, Edmonton and Montreal.

REXALL JAN.
SALE
NOW IN PROGRESS
OWL DRUG
724 FORT STREET MAYFAIR

THE CANADIAN RED CROSS SOCIETY
Victoria City and District Branch

ANNUAL GENERAL MEETING

The Annual General Meeting of the above-mentioned Branch of The Canadian Red Cross Society will be held in the J. Keith Wilson Memorial Addition to Red Cross House, 1046 Fort Street, Victoria, B.C., on Wednesday, January 28th, 1970, at 8:00 p.m.

BUSINESS

1. Reading of the Minutes of last General Meeting.
2. Business arising out of Minutes of the last meeting.
3. Presentation of Reports for the year 1969.
4. Election of Officers for the year 1970.
5. New business.

All members of the Branch in good standing at the end of the year 1969 (i.e, those who contributed at least one dollar to the funds of the Society during the previous year) are entitled to attend the Annual Meeting and are earnestly requested to be present.

Nominations for the appointment of Officers and Members of the Branch Executive Committee may be made by any member in good standing and must be submitted in writing, duly proposed and seconded and with the consent of the nominee, to the Secretary not less than twenty-four hours before the time set for the meeting.

Woolworth

Monday, Jan. 19 Is Our

$1.44 DAY SALE $1.44 DAY

NO SECONDS NO SUBSTANDARDS

Bakery Buys

ASSORTED CAKES—PICK AND MIX
Choose from: Strawberry Short Cakes, Banana Rolls, Banana Bread, Orange Bread, Pound Cake.
YOUR CHOICE ..... ANY 3 for 1.44

8" MEAT PIE
Savory beef in flaky pastry shell ..... 2 for 1.44

DOUGHNUTS
Chocolate, glaze, jelly, orange twists. SPECIAL .. 2 doz. 1.44

Lunch Counter Specials

FISH DINNER
Deep fried battered haddock, golden French fries, Tartar sauce, lemon wedge, cole slaw, warm roll and butter ..... 2 dinners 1.44

From the Candy Dept.

PIC 'N MIX
Wide assortment from Great Britain of famous candies.
Compare To: 79c lb. ... 2½ lbs. 1.44

WHITE HEATHER
Treat yourself to the finest candy. Individually wrapped chocolates from Great Britain. GUARANTEED FRESH!
Compare To: 98c lb. .... 2 lbs. 1.44

HOME MADE FUDGE
Delicious creamy fudge in assorted flavors. GUARANTEED FRESH! SPECIAL .... 2½ lbs. 1.44

HEART BOX CHOCOLATES
Assorted centre chocolates. In a beautiful heart-shaped box for gift giving. GUARANTEED FRESH!
Compare To: 1.60 ..... 1.44

Fabrics & Notions

COTTON BROADCLOTH
36" wide. Great for lining, blouses, etc. Assorted solid colors.
Compare To: 79c yd. .... 3 yds. 1.44

SPUN RAYON
45" wide. Assorted solid colors. Ideal for suits, dresses, skirts.
Compare To: 1.88 yd. 1.44

CREPE
45" wide. Assorted solid colors. Ideal for dresses, suits, blouses, housecoats.
Compare To: 99c yd. ..... 2 for 1.44

CROCHET COTTON
550 yds. of mercerized cotton. In white, pink, green, red and ecru.
Compare To: 85c ..... 2 for 1.44

CROCHET COTTON
200 yds. of mercerized cotton. In a wide assortment of colors.
Compare To: 59c ..... 3 for 1.44

WOOL SPECIAL
4-oz. ball of 4-ply wool. Wide assortment of colors.
Compare To: 1.77 ..... 1.44

FLANNELETTE SPECIAL
36" or 45" width. Wide assortment of colored prints and plains.
Values to 66c yd. ..... 3 yds. 1.44

PHENTEX YARN
Famous 3.2-oz. ball. Fully machine washable.
Compare To: 89c ..... 2 for 1.44

Music & Records

STEREO L.P. RECORDS
Country and Western, Matt Munro, Andy Williams, Tijuana Style, Children's Records, Rock Groups. And many more.
Compare To: 99c each ..... 2 for 1.44

FLASH CUBES
Stock up now at this special price! 3 cubes to a pkg.
Compare To: 1.99 ..... 1.44

UNIVERSAL SLIDE TRAYS
Holds 40 slides. White with beige lid.
Compare to 2 for 1.00 ..... 4 for 1.44

C-60 CASSETTE TAPE
Stock up on cassette tapes at this price! One full hour of recording includes mailing carton.
Compare To: 1.99 ..... 1.44

Health & Beauty Aids

RAZOR BLADE SPECIAL
5 stainless steel blades per pkg. Wilkinson Sword, Gillette or Schick.
Compare To: 63c ..... 3 pkgs. 1.44

WOOLWORTH'S SHAMPOO
Leave hair extra clean, extra bright. 17-oz.
SPECIAL ..... 2 for 1.44

CLAIROL NICE & EASY
As easy as a shampoo. Complete coverage in a wide shade range.
Compare To: 2.25 ..... 1.44

TOOTHPASTE ASSORTMENT
Crest, Macleans, Colgate, Pepsodent.
Compare To: 69c each ..... 3 for 1.44

TONI HOME PERMANENT
The complete home permanent. Comes in gentle or regular and is safe for color-treated hair.
Compare To: 2.29 ..... 1.44

HEAD & SHOULDERS SHAMPOO
Really fights dandruff! 2.4-oz. jar or 2.17-oz. unbreakable tube.
Compare To: 1.17 ..... 2 for 1.44

VO5 SHAMPOO and CREME RINSE
Oily or dry hair shampoo. Dry, regular and lemon creme rinse. 15.5 oz. Compare to 2.29 each 2 for 1.44

COLGATE 100 MOUTHWASH
"The mouthwash for lovers!" 12-oz. of good tasting mouthwash.
Compare To: 98c ..... 2 for 1.44

VO5 HAIR CREME
The greaseless hair conditioner! Compare To: 93c 2 for 1.44

Women's Accessories

PANTY HOSE
Micro mesh sheer panty hose. Assorted shades and sizes 9-11.
Compare To: 1.29 pr. .... 2 pr. 1.44

SHEER UP PANTY HOSE
All sheer panty hose from top to toe. Stretches to fine fitting. Nude heel. S.M.L.XL.
Compare To: 1.99 pr. Pr. 1.44

NYLONS
First quality, seamless mesh nylons. Sizes 9-11. Wide shade range. Compare to: 3 for 1.00.
SPECIAL ..... 6 for 1.44

PRINTED CHIFFON SQUARES
Wide, wide assortment of patterns and colors! Compare To: 3 for 1.00. SPECIAL ..... 6 for 1.44

HAIR ROLLERS
Plastic, wire, brush, etc. Small, medium and large.
Compare To: 1.00 pkg. 2 pkgs. 1.44

WOMEN'S CLUTCH WALLETS
Plastic wallets in Morocco grain. Assorted colors.
Compare To: 1.00 ..... 2 for 1.44

LADIES' PLASTIC UMBRELLAS
Assorted colored patterned umbrella. SPECIAL 1.44

Family Footwear

LADIES' MULE SLIPPERS
Pile mules with sturdy heel and sole. Wide assortment of colors. Sizes 5 to 9. Compare To: 1.99 pr. 1.44

CHILDREN'S RUBBER BOOTS
Ruggedly constructed boots. In sizes 1-5. Compare To: 2.47 pr. Pr. 1.44

WOMEN'S SLIPPERETTES
Brocaded vinyl slipperettes. Very comfortable. Sizes 5 to 9.
Compare To: 99c pr. .... 2 pr. 1.44

Jewelery - Novelties

PLAYING CARDS
Plastic coated, assorted designed cards.
Compare To: 1.00 ..... 2 for 1.44

BRITISH COOKIES
Fruit shortcake, morning coffee, Highland shorties, Grannies' Cookies, Royal Orange, Rich Tea Fingers and more. 5½ to 8-oz. pkgs.
Compare To: 3 pkgs. 69c
9 pkgs. 1.44

Men's SPORT SHIRT
Assorted styles including button-down collars. Some permanent press. All in a wide range of colors and patterns. Sizes S.M.L. Values To: 4.98.
Each 1.44

Pretty Polly Leprechauns
Sheer seamfree stretch nylons. Shades of: Persian Glow, Jasmine, Coffee Cream, Pirate Gold, Capri, and Cloudburst. Fits all average sizes 8½ to 11. Compare To: 79c pr.
3 pr. 1.44

Women's & Teen Wear

WOMEN'S LYCRA SPORTS BRIEF
Featuring 4 removable garters. In brown, lilac, black and nude print. S.M.L. Compare To: 1.99 ..... 1.44

WOMEN'S BRIEFS
Dainty rayon tricot briefs. In a wide range of colors and sizes. S.M.L.
Compare To: 69c ..... 3 for 1.44

WOMEN'S BRIEFS
Nylon brief with 1½" lace trim. S.M.L.
Compare To: 1.00 ..... 2 for 1.44

KODEL BRA
Fibre-filled bra with elastic back and straps. Sizes 32A to 38C.
Compare To: 1.00 ..... 2 for 1.44

WOMEN'S BRIEFS
Elastic waistband and legs. Many colors and sizes S.M.L.
Compare To: 3 for 1.00 ... 5 for 1.44

Infants & Childrens Wear

BABY RECEIVING BLANKETS
30"x40" size with printed front. 100% cotton flannel.
Compare To: 1.17 ..... 2 for 1.44

BOYS' UNDERWEAR
Cotton underwear with elastic waistband. Sizes 4 to 6x.
Compare To: 49c ..... 4 pr. 1.44

INFANTS' SLEEPERS
One-pce. stretch sleepers, 100% nylon. 1 to 2 years. Compare To: 1.99 1.44

Men's & Boy's Wear

MEN'S TIE and PUFF SETS
Wide, wide assortment of stripes, paisleys, solids, etc.
Values To: 3.50 each .... 2 sets 1.44

MEN'S WORK HOSE
Thermal knit. Heel and toe reinforced with nylon. Made in Canada. Sizes 10 and 11.
Compare To: 1.00 pair ..... 2 pr. 1.44

BOYS' FLANNEL PJ's
Pre-shrunk pyjamas. Sizes 8 to 12. Assorted designs and colors.
Compare To: 1.97 ..... 1.44

MEN'S SUEDINE GLOVES
In tan and dark brown. Fleece lined. Sizes M. and L.
Compare To: 1.99 pair 1.44

MEN'S PURE WOOL SCARVES
Made in West Germany. Shetland pure wool in assorted colors.
Compare To: 1.99 ..... 1.44

MEN'S DRESS HOSE
Lycra and Ban-lon stretch hose. Sizes 10 to 13. Wide range of colors and shades.
Compare To: 1.00 ..... 2 pr. 1.44

MEN'S HANDKERCHIEFS
Fine white cotton. Hemstitched border. 5 in a pkg.
Compare To: 88c pkg. 2 pkgs. 1.44

BOYS' SHORT PACKAGE
3 shorts per pkg. Elastic waistband with sturdy construction. Sizes S.M.L. Compare To: 1.94 ..... 1.44

Writing Supplies

STATIONERY ASSORTMENT
Many useful and handy items. Including: address books, photo albums, telephone index, etc.
Compare To: 99c each .. 2 for 1.44

JUMBO PADS and ENVELOPES
King size kid-finished writing pads in ruled or plain. Matching envelopes. Compare To: 47c ea. 4 for 1.44

NORTHRITE 98 PEN
Fine quality pen with long-lasting refill.
Compare To: 98c ..... 2 for 1.44

KEYSTONE KEYTABS
Five 80-page books. Regular size with narrow ruling and margin.
Compare To: 89c ..... 2 pkgs. 1.44

VALENTINES
Package of fifty cute children's valentines.
Compare To: 69c ..... 3 boxes 1.44

Houseware Buys

HOROSCOPE COFFEE MUGS
Choose a mug with your horoscope sign!
Compare To: 2 for 99c ..... 5 for 1.44

PLASTICWARE ASSORTMENT
Assorted plants in 5" pots. Tremendous assortment of varieties fresh from the greenhouse.
Compare To: 98c each .. 2 for 1.44

BAKELITE WARE
Oven-tested glassware in cake pans and loaf pans.
Compare To: 1.39 each .. 2 for 1.44

COCOA MATS
Rugged and durable door mats. Tough fibres. Compare To: 1.99. 1.44

RESTWELL PILLOW CASES
Famous quality pillow cases. White only.
Compare To: 1.17 each ..... 2 for 1.44

COTTON CORDUROY PILLOW CASES
In square, oval and rectangular shapes. Bright and decorative.
Compare To: 1.00 ..... 2 for 1.44

LAMP SHADES
Assorted shapes and sizes in white and off white only. Ideal for bedroom lamps. Compare To: 2.98 .. 1.44

SCATTER RUGS
Bright and colorful scatter rugs to accent any room.
Compare To: 1.88 ..... 1.44

SPONGE MOPS
Handy item for any home! Wooden handle with squeeze handle, long-lasting sponge. Compare To: 2.19 ..... 1.44

Houseware Buys

FOAM CHIPS
1-lb. bag, buoyant and non-allergenic.
Compare To 88c ..... 2 for 1.44

POCKET BOOK ASSORTMENT
Wide selection for young and old.
Values To: 65c each ..... 6 for 1.44

ARTIFICIAL FRUIT STRINGS
Strings of bananas and apples and other assorted fruit.
Compare To: 1.99. Each 1.44

BRAIDED RUGS
Colonial style oval rugs. Long wearing, assorted decorative colors.
Compare To: 1.88 ..... 1.44

PLASTIC DRAPES
3-piece, tailored decorator styles. 108"x 87".
Compare To: 99c ..... 2 for 1.44

ARTIFICIAL DAFFODILS
Brighten your home with spring flowers. Stock up at this price.
Compare To: 10c each. 18 for 1.44

SPONGE MOP REFILL
It will not scratch or rust. Unbreakable heavy duty plastic. Cellulose sponge. Compare To: 2.49 ..... 1.44

TOILET BOWL BRUSH & HOLDER
A handy household item. Sturdy vinyl. SPECIAL .. 2 for 1.44

TABLEFLEXPLASTIC
In clear plastic and assorted designs. 54" wide.
Compare To: 1.29 yd. ... 2 yds. 1.44

CONTACT VINYL
Wide assortment of patterned and plain vinyl coverings.
52" wide ..... 2½ yds. 1.44

4-PCE. CANNISTER SET
A terrific buy! 4-pce. metal set with a fruit design.
Compare To: 2.49. Each 1.44

VINYL GARBAGE BAGS
10 to a pkg. Handy and tidy big size bags. Made of sturdy vinyl.
Compare To: 69c pkg. .. 3 pkgs. 1.44

CUPS and SAUCERS
Imported cups and saucers in several shapes. Assorted designs.
Compare To: 3 for 1.00 .. 6 for 1.44

LIGHT BULBS
G-E light bulbs in 40, 60 and 100-watt sizes. Package of two. Compare to 63c. SPECIAL ... 3 pkgs. 1.44

PLACE MATS
Plastic coated with foam backing. Many shades and colors.
SPECIAL ..... 4 for 1.44

PLASTIC BLINDS
Embossed plastic blinds. White or green. We will cut them to fit any size up to 36" wide. Compare To: 1.99 .. 1.44

TOOL ASSORTMENT
Great assortment for handyman, carpenter or mechanic.
Compare To: 88c ..... 2 for 1.44

KITCHEN GADGET SPECIAL
Everything for your kitchen. Values To: 1.29 ea... 2 for 1.44

EVEREADY BATTERIES
Transistor or flashlight. AA, C and D sizes. Long lasting, pkg. of two. Compare To: 70c .. 3 for 1.44

BED PILLOW
Floral designed with chip foam filled. Non-allergenic.
Compare To: 1.27 ..... 2 for 1.44

LINT ROLLER
Buy this quality Helma Roth quality lint roller and get a refill free.
Compare To: 1.00 ..... 2 for 1.44

THERMOS BOTTLE
15 ozs. capacity with cork stopper. Compare To: 99c. 2 for 1.44

RUG RUNNER
Navajo Polyurethane backed runner. 27" wide in a wide assortment of colors. Compare To: 99c ft. 2 ft. 1.44

THE SALE THAT BEATS ALL ONE PRICE SALE DAYS

Garden Crop Rotation Based on Logic

By JACK BEASTALL

One problem in the average home vegetable garden is the inability to practice good rotation of crops due to the small space involved.

Jack

The value of crop rotation in suppression of pests and diseases has long been known.

In the Bible explicit instructions were given on length of time a piece of ground should be cropped and number of years it should lie fallow.

Today, when man has destroyed the natural food of insects and forced them to depend on his food crops for survival, this old law of rotation assumes greater importance than ever before.

We have several examples in the Victoria area of an increase in pests or diseases when a certain kind of plant is grown in most gardens.

★ ★ ★

First was the Cotoneaster web worm which appeared when nearly everyone planted Cotoneaster horizontalis as a wall shrub. Hundreds of these plants were destroyed. Now it is impossible to grow in some areas.

The many varieties of Lawson's Cypress are an example of results of intensive planting. Lawson Cypress root-rot appeared, and once it became established in the soil was found to spread with the natural flow of soil moisture.

Balsam wooly-aphid became firmly established on the balsams that form a high percentage of the timber trees on Vancouver Island. From these the pest has spread to cultivated species of the genus Abies, many of which are desirable garden plants.

The popularity of junipers today has led to the spread of pear trellis-rust.

Continued search for food grains immune to various rust diseases has been forced because acres of land have been sown to the same grain crops for years.

In the home vegetable garden we have similar conditions created through growing the same crops year after year. There is club-root disease of cruciferous vegetables, carrot rust-fly, cabbage root-maggot, cabbage worm and the wireworm.

Another reason for practicing crop rotation exists. Each vegetable takes from the soil more of one mineral than of another. Over a period of years the soil can be depleted of that mineral in an available form and this results in an unsatisfactory crop.

★ ★ ★

Rotation of vegetable crops maintains a better balance of soil minerals by using surpluses and allowing deficiencies to rebuild.

Theoretically we can avoid a lot of trouble from pests, diseases and soil deficiencies if we devide the vegetable plot into three sections and rotate the crops from section to section.

Theoretically, I say, because the average vegetable plot is quite small and when we till in spring we mix the soil over the entire area and defeat our purpose in making the different sections.

To be successful in practice, the vegetable garden should consist of three plots of soil isolated from one another by other plantings, so that the soil from one section is not mixed with soil from another.

Even then we take a chance on soil diseases being carried from section to section with natural flow of soil water and other agencies, but this is not a problem unless a definite soil disease exists.

Mental outlook and tradition are main reasons we keep our vegetables all together in one part of the garden.

A change in outlook and the breaking of tradition could be beneficial to ourselves through our vegetables.

★ ★ ★

At least one gardener has shown the advantages of three separate vegetable plots, not because of advance knowledge but purely from circumstances.

A vegetable grower for years, he purchased a property with no vegetable garden laid out and was obliged to use unplanted areas.

Four small plots were available which gave him the idea of practicing rotation as outlined in gardening books. After 10 years his plantings are exceptionally free from pests and diseases.

★ ★ ★

The whole concept of a garden is changing. Instead of being a place of work from which we are trying to escape, it is becoming the place for escape from larger problems.

This is causing us to take a critical look at our layouts; it is causing many older gardens to be remodelled and new gardens to be built to designs that flout tradition.

We are, essentially, bringing our gardens out of the 19th century and applying 20th century thinking.

Since the 20th century is nearly over, we should probably apply more advanced thinking to our garden improvements; making century 21 gardens. But few of us are caught up with the present, let alone able to see into the future.

Nevertheless, since a definite change in gardening is taking place, it behooves the home gardener to let his imagination run a little wild simetimes. It may result in sound, though unconventional ideas.

★ ★ ★

One such idea is this three or four-plot vegetables garden divided by other permanent plantings.

The most unusual and fascinating I ever saw existed in Victoria some 25 years ago. The owner had mixed vegetables into flower beds and borders with such delicate taste the overall effect was charming and wholly delightful.

The geometrical pattern of butterhead lettuce, purple leaves of beet and feathery foliage of carrots blended beautifully with the colorful annual and perennial flowers.

Original, unconventional, but highly successful.

Tips For Home Gardeners

WEEK'S WORK

Some seed sowing can be started indoors if suitable conditions of light, air and warmth can be provided. Artificial lighting will help keep growth sturdy. Sow seed of carnations, snapdragons, lobelia. Also pansy, geum, delphinium, lupin, aquilegia. All need warmth to germinate, but cooler growing with perfect overhead light.

Fibrous and tuberous rooted begonias can be raised from seed sown now, but will only grow at 60 deg. F. or higher.

Canna seed is hard and slow to sprout unless soaked 12 hours in cold water or a few minutes in hot. Sow in sandy soil, at 75 deg. F. Will bloom this year outdoors if weather warm.

Branches of early blooming shrubs have buds already initiated. They will open indoors if cut and immersed in warm water for two hours before setting up in a warm room.

Check stakes and ties on fruit trees, and on all newly planted trees.

Check tubers in storage — dahlias, begonias, gloxinias. Keep them as cool and dry as possible without shrivelling.

MANCHESTER GUARDIAN TOP BRITISH PAPER

LONDON — The Manchester Guardian has been named the best British newspaper of 1969.

Noted for its lively writing and social conscience, The Guardian was named "Newspaper of The Year" in competition against 11 other national daily and Sunday papers. The award is presented annually by the Granada Television Company and is considered Britain's most prestigious press honor.

★ ★ ★

Announcing its choice Granada praised "improvements in various sections of the paper" and said its judges were most impressed by "the revival of the quality of the writing." Guardian news and feature stories are distributed in North and South America by the Los Angeles Times-Washington Post News Service.

Runner-up to The Guardian was The Financial Times.

★ ★ ★

Last year Granada, which distributes a series of awards to newspapers and journalists named Guardian writer Harry Jackson as Britain's best reporter of 1968 for his coverage of several international crises.

The Guardian announced after receiving its award that it will initiate further improvements Monday. These are to include more space for international news, including reports from the Times-Post service to which The Guardian will subscribe from the beginning of February.

STAMP NEWS

Samoa Commemorative

By ROBERT G. OLIPHANT

On Jan. 19, Western Samoa (Saoa i Sisifo) will place on sale four pictorials celebrating their 8th anniversary of independence. (Jan. 1 was the actual anniversary date).

Portrayed area: 2-sene, the Seventh-Day Adventists Sanatorium in Apia; 7-sene, the Roman Catholic Cathedral in Apia, and a portrait of Fr. Louis Violette (1811-87), who arrived at Samoa in 1845; 20-sene, the Church of Jesus Christ of Latter-Day Saints (Mormons) at Tuasivi; and 22-sene, the London Missionary Society Church at Sapapali'i, and a likeness of a worker for that church, the Rev. John Williams (1796-1839), who first visited Samoa in 1830.

●

This set was designed by Victoria Whiteley, and Format International, Ltd. lithographed them on kava bowl and WS (for Western Samoa) watermarked paper.

Rwanda's 100-franc Christmas stamp, released Dec. 15, reproduces a detail from The Holy Night, a Nativity oil-painting by Correggio (1494-1534).

A 20-paise postage stamp released by India Nov. 23 observes the 500th anniversary of the birth of the founder of the Sikh religious sect, the guru Nnak (d. 1539). Sometime this year, the United States will issue a 6-cent commemorative honoring the American poet and biographer Edgar Lee Masters (1869-1950). He was born in Garnett, Kansas, and he is best remembered for his "Spoon River Anthology."

The vertical-in-format stamp, which will be the first in a series dedicated to American poets, prominently depicts a portrait of Masters enclosed within a circle.

Five likely future candidates for the series are: Dr. William Carlos Williams, Robert Frost, Carl Sandburg, Hilda Doolittle (H.D.), and E. E. Cummings.

A U.S. 6-cent stamped envelope is to be released in New Bedrod, Mass. on March 7. It pays tribute to the whaling industry and to the American novelist Herman Melville (1819-91), who was the author of Moby Dick. (The envelope's oval, blue and white stamp features Capt. Ahab's quarry, the huge white whale Moby Dick). Each envelope will sell for 2-cents above face value.

The British Antarctic Territory came out with a new one pound definitive Dec. 1. The HMS Endurance and a portrait of H.M. Queen Elizabeth II are shown. Bradbury, Wilkinson and Co. Ltd. recess-engraved this pictorial on CA block watermarked paper.

Three adhesives issued Dec. 27 by the Republic of the Sudan commemorate the International Labor Organization's 50th anniversary.

●

Papua and New Guinea placed on sale a 10-cent aerogramme Dec. 11.

On Dec. 10, the Republic of San Mario released a trio depicting paintings by Raphael (1483-1520). They are: 20-liras, Faith: 180-liras, Hope; and 200-liras, Charity.

As the orange shade, black lends the equilibrious design of the Canadian 6-cent definitive a flavor akin to sour grapes.

Looking out for No. 1? Then get No. 1! IN-SINK-ERATOR The stainless steel garbage disposer with the double warranty!

See It Today At

B. G. MENZIES LTD.
572 Fisgard Street
386-8484

*Installed $144.50
Trade-in Price $114.00
Do-it-yourself ..... $ 99.00
*To Approved Sink and Wiring

MAKE
Phil Ballam
your plumber
IT'S EASY Phone: 385-8751
1920 Oak Bay Ave. at 1 Stop

MID-WAY
FOR
ALUMINUM SASH
LUMBER
AND ALL
BUILDERS SUPPLIES
479 BURNSIDE RD. E.
382-8814
Nights—ERIC DIXON
386-2063

ROOFING
★ Cedar Shingles
★ "GARLOCK" Windproof Shingles
★ Asphalt Shingles Of All Kinds
FREE ESTIMATES — UP TO TWO YEARS TO PAY
LOW INTEREST RATES
VICTORIA ROOFING
and INSULATION CO. LTD.
"The Oldest Roofing Company In Victoria"
917 FORT STREET 382-2331
Evenings: Call Bud Taylor, 383-5867

LOTS FOR SALE

Notice is hereby given that the City of Victoria intends to offer for sale the following-described lands:

LANG STREET (north side between Cook and Highview)
- Lot 10, Block 4, Section 4, Plan 1200 (50x120)
- Lot 11, Block 4, Section 4, Plan 1200 (50x120)
- Lot 12, Block 4, Section 4, Plan 1200 (50x120)
- Lot 11, Section 4, Plan 940 (50x120)

LANG STREET (south side between Cook and Highview)
- Lot 2, Section 4, Plan 19671 (58.65x120)
- Lot 3, Section 4, Plan 19671 (58.65x120)
- Lot 23, Section 4, Plan 940 (50x120)
- Lot 22, Section 4, Plan 940 (50x120)

HAMILTON STREET (north side between Holly and Myrtle)
- Lots 1 and 2, Block 2, Section 29/30, Plan 302-A (to be together as one site, (120x69 av)

SUMAS STREET (south side between Manchester and Jutland)
- Lot 5, Block 2, Section 4, Plan 1134 (50x83)
- Lot 6, Block 2, Section 4, Plan 1134 (50x83)

JACKSON STREET (west side between Finlayson and Summit)
- Lot 25, Section 4, Plan 796 (100x217)

JACKSON STREET (east side between Finlayson and Summit)
- South half Lot 13, Section 4, Plan 796 (50x217)

FINLAYSON STREET (south side west of Blanshard)
- Lot 2, Section 4, Plan 21108 (.149 acre)

The last-mentioned lot will be zoned for "light industrial" use, while all other lots are located in "single-family" residential areas.

SEALED OFFERS for any of the above lots will be received by the undersigned until 5:00 o'clock P.M. on Moday, January 26th, 1970, and must be marked on the envelope "OFFER FOR PROPERTY". All offers must be accompanied by certified deposit cheque for 10% of the amount of offer. Highest or any offer will not necessarily be accepted.

Further particulars may be obtained at the office of the undersigned.

January 17th, 1970. CITY LANDS COMMISSIONER, CITY HALL, VICTORIA, B.C.

FLOORING AND FLOOR COVERING
We have an excellent selection of name brand floor covering including carpeting, linos, tile and a competent staff to install
CAPITAL CITY CARPET & LINO
1920 OAK BAY AVENUE
383-5911
After 6 p.m. Call
Jack Houston, 382-9584
Bob McIntosh, 384-1546
(Division of Capital City Roofing)

● Designing ● Flooring
● Structural ● Cabinets
● Planning ● Plumbing
● Structural Changes ● Lighting, Decorating
● Counter Tops ● G-E Appliances
"One Contract—One Responsibility One Guarantee"
Bathrooms, Too—Made Like New!
PHONE TODAY FOR FREE ESTIMATE
RAWLINGS PLUMBING & HEATING CO. LTD.
2657 DOUGLAS STREET 388-7311

CLASSIFIED ADS

MAKE WISHES COME TRUE

It's happening every day because the Victoria Daily Newspapers' Classified Ads help you find the things you've been looking for. Classified Ads can mean the difference between buying just any house or finding the home of your dreams . . . the difference between a dull, routine job or finding an exciting and challenging one.

Since the Classified Section is a market place for goods and services, it offers a wide selection from which to choose.

The Classified Section can't guarantee that your every wish will come true . . . but pick it up and give it a chance . . . it might be the next best thing to winning the break on a wishbone.

THERE ARE 71,000 VICTORIA NEWSPAPERS IN CIRCULATION DAILY! Of this total, over 61,000 copies are purchased each day by subscribers in the Metropolitan Area (DBS).

Phone Your Ad Into The
CLASSIFIED DEPARTMENT TODAY!
386-2121

Your VICTORIA DAILY NEWSPAPERS' CLASSIFIED ADS Mean better living

Computer Taking Over Personnel Selections

OTTAWA (CP) — A computer will do the fishing in "Data Stream," a new personnel inventory system being introduced in the federal public service.

The public service commission, central recruiting and training agency for the service, has developed the system and hopes to have it functioning early this year.

The system will initially affect more than 60,000 federal employees.

They were asked last year to fill out questionnaires on their qualifications. These forms now are being returned and recorded in the computer.

At present, commission officials must sort through hundreds of personnel files each time they want to locate those best qualified for a given opening. These employees are then invited to appear before selection boards for interviews.

"Data Stream" will eliminate the file search. Within minutes names of those with the required qualifications will be in the hands of a commission official. He then may check their files for additional information.

The commission says properly filled out questionnaires when processed by the computer will benefit both employees and staffing officers. Employees will have the opportunity at least once a year of reviewing their records and may revise them at any time.

The occupation categories initially affected by the scheme are professional, administrative, foreign service and technical. Eventually the system could spread to some 200,000 employees.

Public service unions are being kept informed of developments. Union spokesmen say they will welcome the system, provided the merit system of appointment and promotion is not jeopardized.

optical dept.
SIMPSONS-SEARS
Complete Optical Service
- Doctor's Prescriptions Filled
- Contact Lenses
- Satisfaction Guaranteed
- Use Your Credit Card

Simpsons-Sears Hillside Shopping Centre: Phone 388-2111

Simpsons-Sears
MONDAY
On Sale 9:30 a.m. Monday, January 19
149 DAY
MANY GREAT GIFT IDEAS! SHOP EARLY AND SAVE!
ONE DAY ONLY! SALE STARTS 9.30 AM. PERSONAL SHOPPING ONLY

JEWELLERY VALUES

WATCH STRAPS—For men and women. In leather ..... Sale Price, each 1.49
BOXED JEWELLERY—All metal or bright stone set. Reg. 2.00 ..... Sale Price, each 1.49
PIERCED EARRINGS—Choose from our regular stock. Reg. 2.00 ..... Sale Price, pair 1.49
STERLING SILVER CHARMS — Choose from this special factory assortment. Reg. 2.75 ..... Sale Price, each 1.49
ANTIQUE JEWEL BOX—All metal with red lining. Reg. 1.99 ..... Sale Price, each 1.49
COSTUME JEWELLERY—Choose from regular spring styles. Reg. 2.00 ..... Sale Price, each 1.49
COSTUME JEWELLERY — As above. Reg. 1.00 ..... Sale Price 2 for 1.49

Personal Shopping Jewellery (4)

BEAUTY AND HEALTH AIDS

LADIES' MANICURE SETS—11 pieces in zippered case. Reg. 1.99 ..... Sale Price, each 1.49
OLD SPICE—After shave and stick deodorant. Reg. 2.75 ..... Sale Price, set 1.49
WHITE VELVET SHAMPOO—Simpsons-Sears own brand. Reg. 99c ea. Sale Price 2 for 1.49
WHITE VELVET DETERGENT—For sparkling dishes. Reg. 99c ea. Sale Price 2 for 1.49
DESERT FLOWER DEODORANT—Roll-on or cream. Reg. 1.50 each ..... Sale Price 3 for 1.49
WHITE VELVET CREME RINSE—Makes hair manageable. Reg. 1.09 ea. Sale Price 2 for 1.49
WHITE VELVET HAND LOTION—For hands and face. Reg. 99c ea. Sale Price 2 for 1.49
RAYETTE HAIR SPRAY—10-oz. can, stock up and save. Reg. 99c ea. Sale Price 2 for 1.49
SHAVING CREAM — Simpsons-Sears aerosol lather in 14-oz. cans. Reg. 99c ..... Sale Price 2 for 1.49
SPRAY DEODORANT—Simpsons-Sears family spray. Reg. 89c ..... Sale Price 2 cans 1.49
BRITE WHITE TOOTHPASTE — For a fresh, tingling mouth. Reg. 79c each ..... Sale Price 3 for 1.49
WHITE VELVET HAIR SPRAY—To keep styles softly in place. Reg. 99c ..... Sale Price 2 for 1.49
RAZOR BLADES—Wilkinson Sword, extra sharp. Packet of 5. Reg. 63c ..... Sale Price 3 pkts. 1.49

Health and Beauty (8)

HARDWARE

CRAFTSMAN PROPANE TANK — Replacement tank for use with propane torches. Reg. 1.99 ..... Sale Price, each 1.49
ADJUSTABLE WRENCH—6 inches long, opens to ¾". Reg. 2.19 ..... Sale Price, each 1.49
COMPARTMENT BOX — Plastic, just right for small, easily lost parts. Reg. 1.99 ..... Sale Price, each 1.49
MEASURING TAPE — Craftsman, graduated in 8ths and 16ths. ½"x10'. Reg. 1.99 ..... Sale Price, each 1.49
NEEDLENOSE PLIERS—6" long, with side cutter. Reg. 2.49 ..... Sale, Price, each 1.49
NAIL HAMMER—Wood handle, curved claws, heat-treated head. Reg. 1.99 ..... Sale Price, each 1.49
GARDEN RAKE—24" bamboo, ideal for winter's leaves. Reg. 2.19 ..... Sale Price, each 1.49
LINESMAN PLIERS—8", for wirecutting ..... Sale Price, each 1.49
DIAGONAL PLIERS—6" ..... Sale Price, each 1.49
8" PIPE WRENCH— ..... Sale Price, each 1.49
50' STEEL TAPE—Manufacturer's seconds. Reg. 3.87 ..... Sale Price, each 1.49

Hardware (9)

HOUSEWARES

HEAD MOP—Cotton, zippered type. Reg. 3.29 ..... Sale Price, each 1.49
CUTLERY ORGANIZER—A handy kitchen aid by Kenmore. Reg. 1.49.... Sale Price 2 for 1.49
PLASTIC SHAKER—With cover. Reg. 99c ..... Sale Price 2 for 1.49
BUTTER DISH—Reg. 99c ..... Sale Price 2 for 1.49
ICE TONGS—Stainless steel. Reg. 99c ..... Sale Price 2 for 1.49
SCAPING TOOL—With adjoining head. Reg. 99c ..... Sale Price 2 for 1.49
PLASTIC TUMBLER—12-pack. Reg. 99c ..... Sale Price 2 for 1.49
PAPER BAG HOLDER—Reg. 99c ..... Sale Price, each 1.49
FABRIC SOFTENER—Made by Kenmore. Reg. 1.19 ..... Sale Price 2 for 1.49
SPONGE MOP—With metal frame. Reg. 2.19 ..... Sale Price, each 1.49
PAD AND COVER—Made of tough silicone. Reg. 2.99 ..... Sale Price, each 1.49
PAIL—Plastic, twin well. Reg. 2.49 ..... Sale Price, each 1.49
CAKE PAN—8" round aluminum. Reg. 1.19 ..... Sale Price 2 for 1.49
LAUNDRY BASKET—Plastic, easy to clean. Reg. 2.49 ..... Sale Price, each 1.49
SHAMPOO—Kenmore rug and upholstery shampoo. Reg. 2.39 ..... Sale Price, each 1.49
SAUCEPANS—Aluminum, 3¾-pint size. Reg. 2.19 ..... Sale Price, each 1.49
WAXER—Lambswool wax applicator. Reg. 2.19 ..... Sale Price, each 1.49
TUMBLERS—Duralex, long wearing. Reg., 35c ..... Sale Price 6 for 1.49
CONTAINERS—16 and 32-oz. size food containers. Reg. 1.19 ..... Sale Price 2 for 1.49

Personal Shopping Housewares (11)

SAVE ON LUGGAGE

SPORT BAGS—Nylon fabric. Long lasting. Reg. 2.00 ..... Sale Price, each 1.49
SHOE BAGS—Vinyl fabric, ideal for bowling nights. Reg. 2.00 ..... Sale Price, each 1.49
WALLETS—Made of strong leather. Reg. 2.00 ..... Sale Price, each 1.49
TRAVELLING CASES—Zippered closure and extra zippered outside compartment. Grey in colour.
15" case. Reg. 3.50 ..... Sale Price, each 1.49
16" case. Reg. 4.50 ..... Sale Price, each 1.49

Personal Shopping Luggage (14)

FABRIC BARGAINS

COTTON PERCALES—All-Purpose sewing ..... Sale Price 3 yds. 1.49
PRINTED FLANNELETTE—For family sleepwear ..... Sale Price 3 yds. 1.49
DESIGNERS' FLANNEL—Acetate and viscose. Washable. Reg. 3.29 ..... Sale Price, yd. 1.49
TAFFETA LINING—54". Assorted colours ..... Sale Price 2 yds. 1.49
PINWHALE CORDUROY—36" in assorted colours ..... Sale Price 1½ yds. 1.49

Fabrics (36)

1.49 FAMILY CLOTHING FEATURES

INTIMATE APPAREL

PADDED BRAS—Nylon or cotton cups with lycra sides and back. A and B fittings ..... Sale Price, each 1.49
BANDEAU BRAS—Cotton with adjustable stretch straps. A, B, C ..... Sale Price, each 1.49
STRETCH PANTIES—2-way stretch, 1 size fits 24-30" waists ..... Sale Price 2 pair 1.49
ROLL-ON GIRDLES—2-way stretch, white only in sizes S-M-L ..... Sale Price, each 1.49

Personal Shopping Intimate Apparel (18)

SAVE ON LINGERIE

BRIEFS—Satinette nylon, assorted colours. Reg. 2.00 ..... Sale Price 2 for 1.49
BIKINIS—Assorted colours, satinette nylon. Reg. 1.00 ..... Sale Price 2 for 1.49
BRIEFS—Assorted rayon, cotton with plain lace trim ..... Sale Price 4 for 1.49
MINI HALF SLIP, BIKINI—Satinette, nylon with lace trim, assorted colours. Value 2.50 ..... Sale Price, each 1.49
SHIFT GOWN—Cosy flannelette. Reg. 1.99 ..... Sale Price, each 1.49

Personal Shopping: Lingerie (38)

FAMILY FOOTWEAR

CHILDREN'S RUBBER BOOTS—Sizes 5 to 3. White or Black. Reg. 1.99 ..... Sale Price, pair 1.49
BOYS' RUNNERS—Sizes 10, 11, 12, 13. Reg. 1.99 ..... Sale Price, pair 1.49
WOMEN'S SLIPPERS—Acrilan, Orlon bootie style in ink and Blue. Reg. 1.99 ..... Sale Price, pair 1.49

Personal Shopping: Women's, Children's Footwear (54)

MEN'S, BOYS' FOOTWEAR

GYM SHOES—High or low cut, in either black or white. Men's sizes 6 to 11. Boys' sizes 1 to 5. Reg. 1.99 pair, ... Sale Price, pair 1.49
MEN'S STRETCH TOE RUBBERS—In sizes small, medium and large. Reg. 2.49 ..... Sale Price, pair 1.49

Men's and Boys' Footwear (67)

MEN'S WORK CLOTHING

WORK SOCKS—Grey Blue, reinforced toes and heels. Reg. 99c ..... Sale Price 2 for 1.49
WORK SHIRT—Full cut long sleeves, Blue and Grey. Reg. 2.19 ..... Sale Price, each 1.49
WORK GLOVES—"Tuf-Duk" fleece lined. Reg. 2.25 ..... Sale Price, pair 1.49

Personal Shopping: Men's Work Clothing (41)

SAVE ON BOYS' WEAR

T-SHIRTS—Crew neck. In White only ..... Sale Price 2 for 1.49
BRIEFS—Double seat. 100% cotton ..... Sale Price 3 for 1.49
SPORT SOCKS—Horizontal stripes, nylon and cotton blends. Reg. 89c. Sale Price 2 for 1.49
SWEATSHIRTS—Crew neck, assorted colours. Reg. 1.99 ..... Sale Price, each 1.49
PYJAMAS—Flannelette in assorted colours. Reg. 2.29 ..... Sale Price, pair 1.49
TOQUES—High-bulk, washable orlon ..... Sale Price 3 for 1.49
UMBRELLAS—Steel shank, black. Reg. 1.99 ..... Sale Price, each 1.49
SPORT SHIRTS—Long sleeves, assorted colours. Reg. 1.99 ..... Sale Price, each 1.49
DICKIES—In Black, Burgundy and White. Reg. 99c ..... Sale Price 2 for 14.9
THERMAL SHIRTS OR DRAWERS—Rachel knit. Reg. 1.99 ..... Sale Price, each 1.49
RAIN SET—Hat and coat. Reg. 1.99 ..... Sale Price, set 1.49

Personal Shopping: Boys' Wear (40)

CHILDREN'S WEAR

BOYS' SPORT SHIRTS—Flannelette, perma-prest with button down collar. Blue, red checks. Sizes 4-6x. Reg. 2.19 ..... Sale Price, each 1.49
BOYS' CORD SLACKS—Flannel lined. In colours of brown, navy. Sizes 3 to 6x. Reg. 2.19 ..... Sale Price, pair 1.49
BOYS' UNDERSHIRTS—Jersey knit carded cotton with short sleeves. 3 to a package. Sizes 2, 4, 6. Reg. 1.99 ..... Sale Price, pkg. 1.49
BOYS' BRIEFS—100% cotton interlock knit. Sizes 2-4-6-6x. Reg. 79c. Sale Price 3 Prs. 1.49
GIRLS' BRIEFS—100% cotton interlock with eyelet leg. Sizes 2-4-6-6x. Reg. 69c ..... Sale Price 3 Prs. 1.49
JUVENILE GIRLS' T-SHIRTS—Short sleeve. Assorted prints and stripes. Sizes 4 to 6x. Reg. 1.99 ..... Sale Price, each 1.49
JUVENILE GIRLS' SLIMS—Stretch nylon with elastic waist and foot strap. Sizes 3 to 6x. Reg. 2.29 ..... Sale Price, pair 1.49
INFANTS' CRAWLERS—Made of corduroy with a domed crotch. Reg. 1.99 ..... Sale Price, pair 1.49
INFANT'S HOODED SHIRT—Fleece-lined, domed front. Blue or yellow. Reg. 1.99 ..... Sale Price, each 1.49

Infants', Children's Wear (29)

HOSIERY SPECIALS

SEAMLESS NYLONS — First quality mesh in popular shades and sizes 8 to 11 ..... Sale Price 4 pr. 1.49
STRETCH TOP NYLONS—First quality seamless mesh in Spice or Beige Sizes 9 to 11 ..... Sale Price 3 pr. 1.49
THIGH HIGHS—Pastel Opaques in assorted colours. Sizes 9 to 11 ..... Sale Price 2 pr. 1.49
FIRST QUALITY SEAMLESS — Mesh nylons with nude heels. Beige and Spice. Sizes 9 to 11 ..... Sale Price 3 pr. 1.49

Personal Shopping: Hosiery (75)

GIRLS' WEAR

DREAMPUFF PANTIES—White, Pink and Blue. Girls' sizes 8 to 14. Sale Price ..... 3 pr. 1.49
T-SHIRTS—Nylon and cotton knit. Broken sizes. Reg. 1.99 to 2.49 ..... Sale Price, each 1.49
ACRYLIC SCARVES—Extra long, wide colour selection. Reg. 1.49 ..... Sale Price 2 for 1.49
SKIRTS, DUSTERS—Assorted selection, limited quantities ..... Sale Price, each 1.49

FASHION ACCESSORIES

WOMEN'S UMBRELLAS — Attractive prints in various colours. Assorted handles. Value 1.99 ..... Sale Price, each 1.49
WOMEN'S SHELLS—Nylon or acrylic, small or medium only. Assorted colours. Reg. 1.99 and 2.99 ..... Sale Price, each 1.49
PERMA PREST BLOUSES—Plain or print, long and short sleeved. Sizes 10 to 18, 32 to 36. Reg. 1.99 and 2.98 ..... Sale Price, each 1.49
NYLON GLOVES—Ladies' assorted sizes and colours. Reg. 1.99 to 3.00 ..... Sale Price, pair 1.49

Personal Shopping: Accessories (88)

MEN'S FURNISHINGS

BRIEFS—100% cotton. S.M.L. Reg. 1.29 ..... Sale Price 2 for 1.49
VESTS—100% cotton, S.M.L. Reg. 1.29 ..... Sale Price 2 for 1.49
SHORTS—Boxer style, S.M.L. Reg. 1.00 ..... Sale Price 2 for 1.49
TIES—Assorted colours. Reg. 2.00 ..... Sale Price, each 1.49
UMBRELLAS—Reg. 2.49 ..... Sale Price, each 1.49
THERMAL BOTTOMS—S.M.L. ..... Sale Price, each 1.49
THERMAL TOPS—S.M.L. ..... Sale Price, each 1.49
SHORT SLEEVE SWEATSHIRTS—Save $1. Reg. 2.49 ..... Sale Price, each 1.49

Personal Shopping: Men's Furnishings (33)

PAINTING NEEDS

VELVET LATEX—Reg. 2.39 ..... Sale Price, quart 1.49
SEMI-GLOSS ENAMEL—Reg. 2.49 ..... Sale Price, quart 1.49
HIGH-GLOSS ENAMEL—Reg. 1.89 ..... Sale Price, quart 1.49
7½" ROLLER SET—Reg. 1.99 ..... Sale Price, set 1.49
2" NYLON BRUSH—Reg. 2.39 ..... Sale Price, each 1.49
CAULKING GUN AND CARTRIDGE—Reg. 2.18 ..... Sale Price, each 1.49
CAULKING CARTRIDGES—Reg. 59c ..... Sale Price 4 for 1.49
MAC TAC CONTACT PAPER—Reg. 69c ..... Sale Price 3 yds. 1.49

Personal Shopping Paints (30)

CHINAWARE, GIFTWARE

Myotts Dinnerware . . . Choose from Hawaiian or Invitation Patterns

CUPS AND SAUCERS— Sale Price 2 for 1.49
SALAD BOWLS— Sale Price 3 for 1.49
CEREAL BOWLS— Sale Price 3 for 1.49
BREAD AND BUTTER PLATES— Sale Price 4 for 1.49
FRUIT NAPPIES— Sale Price 4 for 1.49
VEGETABLE BOWL (open) Sale Price, each 1.49
MEDIUM PLATTER— Sale Price, each 1.49
ENGLISH BONE CHINA CUPS AND SAUCERS— Sale Price, each 1.49
VASE ASSORTMENT—Various colours ..... Sale Price, each 1.49
COFFEE MUGS—Various styles to choose from. Reg. 99c ..... Sale Price 2 for 1.49
CYNTHIA STEMWARE — Assorted sizes with leaf spray design. Reg. 49c ..... Sale Price 4 for 1.49
BAR ACCESSORY—"Booze Hound" decanter with mugs. Reg. 1.99 ..... Sale Price, each 1.49

Chinaware (35)

SAVE ON STAPLES

PILLOW CASES—Good quality cotton. Reg. 2 for 1.99 ..... Sale Price 2 for 1.49
PLACE MATS—Assorted patterns with a foam back. Reg. 4 for 1.99.... Sale Price 4 for 1.49
TUB MATS—Terry cloth with foam back. Reg. 1.99 ..... Sale Price, each 1.49
PILLOWS—Poly foam with foam chip fill. Reg. 1.99 ..... Sale Price, each 1.49
SHOWER CURTAINS—Good quality plastic, assorted. Reg. 1.99 ..... Sale Price, each 1.49
BATH TOWELS — Assorted colours and patterns, slight imperfections. Reg. 2 for 1.99 ..... Sale Price 2 for 1.49
BASKET SET—3 pot holders or 3 dish cloths. Reg. 1.99 ..... Sale Price, set 1.49
CHINA SOAP DISH—Reg. 1.99 ..... Sale Price, each 1.49
CHINA SOAP DISH— Sale Price 2 for 1.49
ROLLING PIN SET—With cotton tex towel. Reg. 1.99 each ..... Sale Price, each 1.49
BATH TOWELS—Terry cloth in assorted colours and patterns ..... Sale Price 2 for 1.49

Staples (96)

CANDY COUNTER

1 POUND BRIDGE MIX, 1 POUND OF BROKEN BARS, 1 POUND OF JUBES— Sale Price 1.49
1 POUND PEANUT BRITTLE, 1 POUND GUM DROPS, 1 POUND PETITE OH HENRY— Sale Price 1.49

Candy Counter (37C)

LAMPS, MIRRORS

PLAQUES — Choose from horses, rhymes or cars. Reg. 2 for 1.99 .... Sale Price 2 for 1.49
MIRRORS — Framed, overall size 9"x11". Reg. 1.99 ..... Sale Price, each 1.49
EYE SAVER BULBS—40, 60 and 100 watt. Reg. 6 for 2.38 ..... Sale Price 6 for 1.49
BALLERINA SHADES — In pink and blue. Reg. 1.49 ..... Sale Price 2 for 1.49

Personal Shopping Lamps, Mirrors (21)

STATIONERY

KEY TABS—De luxe package of 5 books and 72 pages. Reg. 1.09 ..... Sale Price 2 for 1.49
BOND PAPER—Fine white bond paper, 52 pages per pack. Reg. 1.09. Sale Price 2 for 1.49
BINDERS—3-dimensional picture of moonshot on front cover. Reg. 2.19 ..... Sale Price, each 1.49
ADDER ROLLS—Pack of 3 in poly pack. Reg. 1.19 ..... Sale Price 2 for 1.49
PENCIL SHARPENER—Midget size that takes standard pencils. Has mono cutter head. Reg. 2.29 ..... Sale Price, each 1.49
COLT 150 STAPLER—All-steel construction, unconditional guarantee. Complete with 500 staples. Reg. 2.29 ..... Sale Price, each 1.49
NOTE PAD—164 sheets note-size paper. Reg. 39c ..... Sale Price 5 for 1.49
ENVELOPES—Poly wrapped in packs of 70, 3⅝" by 5 5/16". Reg. 39c. Sale Price 5 for 1.49
COLOURING PENCILS—Pouch of 24. Reg. 2.19 ..... Sale Price 24 for 1.49
CRIB BOARD—Plastic, 3-lane, "Perfect 29" boards. Reg. 2.19 ..... Sale Price, each 1.49
PLAYING CARDS—Double deck, plastic coated. Reg. 2.29 ..... Sale Price, each 1.49

Personal Shopping Stationery (3)

PLUMBING, HEATING

CHROME TOOTHBRUSH HOLDER—Reg. 1.99 ..... Sale Price, each 1.49
CHROME SOAP DISH—Reg. 1.99 ..... Sale Price, each 1.49
18" SQUARE TOWEL BAR—With ends. Reg. 2.99 ..... Sale Price, each 1.49
LUCITE TOWEL RING—Reg. 2.49 ..... Sale Price, each 1.49
WARM AIR DEFLECTOR—Reg. 1.99 ..... Sale Price, each 1.49
FURNACE FILTERS—1" thick, all sizes. Reg. 89c ..... Sale Price 3 for 1.49
SHOWER RODS—With ends. Reg. 3.19 ..... Sale Price, each 1.49
DRAIN CLEANER—1-quart size; 1 quart toilet cleaner ..... Sale Price 1.49

Personal Shopping: Plumbing and Heating (42)

TOBACCO SPECIALS

CIGARETTES—Canadian brands. Packages of 20 ..... Sale Price 4 pks. 1.49
PIPE TOBACCO—2/5 lb. ..... Sale Price 1.49

Personal Shopping: Tobacco Counter (87T)

DRAPERIES

HOPSACKING—40" width. Reg. 1.19 ..... Sale Price 2 yds. 1.49
LINING—48" sateen ivory. Reg. 1.20 ..... Sale Price 2 yds. 1.49
8 FT. I-BEAM TRACK—Hardware included. Reg. 1.89 ..... Sale Price, each 1.49
WINDOW BLINDS—Assorted. Reg. 2.19 ..... Sale Price, each 1.49
KITCHEN PRINTS—36" sailcloth. Reg. 1.19 ..... Sale Price, yard 2 for 1.49
PLEATER HOOKS—3" senior. Reg. 1.09 package ..... Sale Price 2 pkgs. 1.49
PLEATER TAPE—3½". Reg. 39c yard ..... Sale Price 5 yds. 1.49

Draperies (24)

AUTOMOTIVE SUPPLIES

SEAL BEAMS—6 or 12 volt. Reg. 1.99 ..... Sale Price, each 1.49
WHEEL WRENCH—4-way. Reg. 1.99 ..... Sale Price, each 1.49
TURTLE WAX—18-oz. jar, liquid. Reg. 1.99 ..... Sale Price, each 1.49
LIQUID WAX—Simonize, Super Blue. Reg. 2.29 ..... Sale Price, each 1.49
TIRE PUMP—For car or bicycle. Reg. 2.49 ..... Sale Price, each 1.49
ENGINE RENU—Allstate 16-oz. bottle. Reg. 2 for 2.78 ..... Sale Price 2 for 1.49
WINDSHIELD DE-ICER—Allstate spray can. Reg. 2 for 1.98 ..... Sale Price 2 for 1.49
SPARKPLUGS—Allstate. Sale Price ..... 2 for 1.49
WEDGE CUSHIONS—For more comfortable driving. Reg. 1.99 ..... Sale Price, each 1.49
HEAVY DUTY MOTOR OIL—20w or 30w, high detergent. Warranty approved. Sale Price ..... 3 qts. 1.49
RUBBER FLOOR MATS—14"x16". Assorted colours ..... Sale Price 2 for 1.49
OIL FILTERS—Cartridge type ..... Sale Price, each 1.49
SEAT COVERS—Assorted, for standard cars ..... Sale Price, each 1.49
STANDARD LUBRICATION—For topmost performance ..... Sale Price, each 1.49
WHEEL PACK—Save king-pin wear. Sale Price, each 1.49
BRAKE ADJUSTMENT—For standard cars ..... Sale Price, each 1.49

Automotive (28)

CAMERAS

BLACK AND WHITE FILM—Simpsons-Sears, ASA 125 for 620, 120, 127 sizes. Sale Price ..... 5 for 1.49
UNIVERSAL SLIDE TRAYS—Holds 40 slides, plastic lids to protect slides. Sale Price ..... 4 for 1.49
MOVIE CAN AND REEL—Dual 8 for use with standard or Super 8 film. 200-foot size ..... Sale Price 3 for 1.49
CARRYING CASE—Holds all Instamatic type cameras plus film and cubes .... Sale Price, each 1.49

Personal Shopping: Cameras (39)

FLOOR COVERINGS

COCO MATS—For outdoor use. Reg. 1.99 ..... Sale Price, each 1.49
BRAIDED MATS—Braided, oval style in colours of Gold, Green, Brown, Beige and Black. Reg. 1.99 ..... Sale Price, each 1.49
NUTONE CLEANER—Rug cleaner, 1 qt. does 12'x9'. Reg. 2.19 ..... Sale Price, qt. 1.49
PATCH MATS—Finished broadloom mats. Reg. 1.99 ..... Sale Price, each 1.49
VINYL RUNNER—Reg. 1.99 ..... Sale Price, each 1.49

Personal Shopping: Floorcoverings (37)

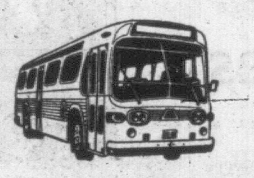

20-Minute Bus Service

Right to Hillside Shopping Centre!

NEW HAULTAIN NUMBER 10 BUS SCHEDULE

No. 10 leaves Douglas at Yates, via Douglas, Pandora, Fernwood, Haultain, Shelbourne and terminates at the North-east door of Simpsons-Sears, where passengers may leave or board the bus.

SPORTS CENTRE SPECIALS

S70 GOLF BALLS—Cut resistant. Reg. 79c ..... Sale Price 3 for 1.49
POW-R-PUCK — For the enthusiast. Reg. 1.99 ..... Sale Price, each 1.49
HOCKEY SHINPADS—Give that extra protection. Reg. 1.99 ..... Sale Price, each 1.49
BIKE KICK STAND—24" and 26". Reg. 2.19 ..... Sale Price, each 1.49
FISH ROD AND REEL—For the beginner. Reg. 2.19 ..... Sale Price, each 1.49
.22 CAL. WINCHESTER SHORTS—Box of 50. Reg. 95c box ..... Sale Price 2 for 1.49

Sports Centre (6)

BUILDING SUPPLIES

EAVESTROUGHS—Galvanized 10-foot lengths. Reg. 1.99 ..... Sale Price, each 1.49
DOWNPIPES—Galvanized, 2" round. 10-foot lengths. Reg. 1.99 ..... Sale Price, each 1.49
WESTEX ROOF GUM— Sale Price ..... 2 qts. 1.49

Personal Shopping: Building Supplies (64)

GARDEN SHOP SPECIALS

ARTIFICIAL FLORAL ARRANGEMENTS— Sale Price, each 1.49
POTTING SOIL—30-lb. bag. Reg. 1.98 ..... Sale Price, bag 1.49
WALL PLANTERS— Reg. 2.49 ..... Sale Price, each 1.49
PLANTER AND STAND— Sale Price, each 1.49
FISH FERTILIZER—64 ounces. Reg. 1.99 ..... Sale Price, each 1.49
PACIFIC NET SET— Reg. 1.99 ..... Sale Price, set 1.49
CANARY SEED— Reg. 39c pkt. ..... Sale Price 5 for 1.49
GRAVEL SEED— Reg. 29c pkt. ..... Sale Price 6 for 1.49
HAMSTER FOOD— Reg. 39c pkt. ..... Sale Price 5 for 1.49
GERBIL FOOD— Reg. 39c pkt. ..... Sale Price 5 for 1.49
ARTIFICIAL FLOWERS— Sale Price ..... 16 for 1.49
5" TROPICAL PLANT— Reg. 1.99 ..... Sale Price, each 1.49

Personal Shopping: Garden Shop (71)

ELECTRICALS

ELECTRIC CORD—9 ft., brown on colour. Reg. 99c ..... Sale Price 2 for 1.49
ELECTRIC TAPE—¾-inch vinyl, black. Reg. 59c ..... Sale Price 4 for 1.49
TRIPLE TAP—To take 3 male plugs. Reg. 59c ..... Sale Price 4 for 1.49
25 and 40-WATT BULBS—In red, yellow. Reg. 55c ..... Sale Price 4 for 1.49
25 and 40-WATT BULBS—Chandelier bulbs. Reg. 69c ..... Sale Price 4 for 1.49

Electricals (34)

RECORDS, TAPES

TAPE REELS—3" empty reels. Sale Price ..... 5 for 1.49
LONG PLAY RECORDS—Value 1.98 ..... Sale Price, each 1.49
RECORD CASES—Reg. 1.99 ..... Sale Price, each 1.49
"C" BATTERIES ..... Sale Price 6 for 1.49
RABBIT EARS—With base and cord ..... Sale Price, each 1.49

Personal Shopping: Records (58)

COFFEE HOUSE SPECIAL

Delicious Luncheon for Two

Baked Maccaroni and Cheese with Green Salad, French Dressing and Fresh Roll and Butter. ..... Sale Price 2 for 1.49

Coffee House (89)

NOTIONS SALE PRICED

RENEE KNITTING YARN—Synthetic, spot resistant. Giant, 4-oz. skein ..... Sale Price, each 1.49
ARAN WOOL—For popular "Fishermans' Knit". 2-oz. skein. ..... Sale Price 3 for 1.49
ARCTIC WOOL—For heavy outdoor sweaters. Giant 4-oz. skein. ..... Sale Price 2 for 1.49
MOHAIR WOOL—Soft and fluffy. Approximately 1½-oz. skein. ..... Sale Price 2 for 1.49
ASSORTED WOOL—For all-purpose knitting. ..... Sale Price 8 for 1.49
THREAD—Assorted colours, 12 spools. ..... Sale Price, box 1.49
GARMENT BAGS—14" x 57". ..... Sale Price, each 1.49
PLASTIC HANGERS—Combination skirt and blouse. ..... Sale Price 6 for 1.49

Notions (25)

TOYS

AURORA MODEL KITS—Good assortment of cars and airplanes. Reg. 1.00 Sale Price 2 for 1.49
SPY FLIGHT PLANES—Gift boxed action toys. Reg. 1.99 ..... Sale Price, each 1.49
PAINT-BY-NUMBER SETS — Activity sets for young children. Reg. 99c ..... Sale Price 2 for 1.49
MATCHBOX TOYS—Many models to choose from. Reg. 49c ..... Sale Price 4 for 1.49
DISNEY DOODLES—Stencil kit makes cartoon characters. Reg. 99c ..... Sale Price 2 for 1.49
ROOK GAME—From Parker Brothers. Reg. 1.99 ..... Sale Price, each 1.49
JIG SAW PUZZLES—Assorted 300-piece puzzles. Reg. 69c ..... Sale Price 3 for 1.49
DOLL HOUSE FURNITURE—Different room settings. Reg. 99c ..... Sale Price 2 for 1.49
DISNEY PLASTICON—Stick-on toy makes cartoon scenes. Reg. 1.99 ..... Sale Price, each 1.49
KRAZY STRAW—Funny plastic drinking straws. Reg. 98c ..... Sale Price 2 for 1.49

Personal Shopping: Toys (49)

* FREE PARKING
* Free Parking-No Time Limit-No Tickets While You Shop SIMPSONS-SEARS...
* Satisfaction Guaranteed Or Money Refunded When You Shop SIMPSONS-SEARS!
Simpsons-Sears: Hillside, 3190 Shelbourne Street. Lots of Free Parking While You Shop Simpsons-Sears.
(1-26)

WEEKLY PUZZLE

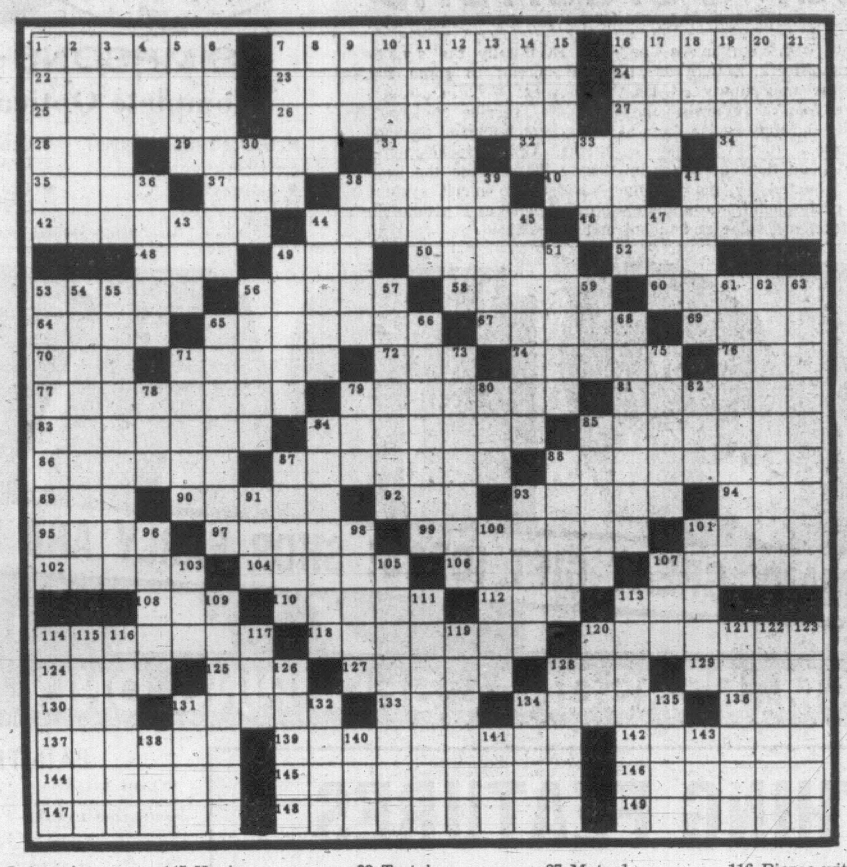

ACROSS

1 Move with vigor
7 Assailant
16 Position of affairs
22 Make exactly the same
23 Dessert delicacy
24 Mighty
25 Lease to another
26 Roman legionaire
27 Awn: bot
28 Mood
29 Deadened sound
31 A collection
32 Long for
34 Seaman
35 Burden
37 Thing: law
38 King of Tyre
40 Goddess of healing: Norse relig.
41 Sprinkling, in art
42 Shedding tears
44 Indicates
46 Toured by automobile
48 Placards: abbr.
49 Light collation
50 That which remains
52 Form into a mass
53 Baldwin or Ben Davis
56 Women's hairpieces
58 Ancient flightless birds
60 Indian antelope
64 Algonquian Indian
65 Portable sunshade
67 Glacial snows
69 Hawaiian ballad
70 Fabulous bird of Arabia
71 Meaningless song word
72 Fabric of twine
74 Coins
76 Young swine
77 Wealth
79 Repeated light strokes
81 To bury
83 Counterpoise
84 More well-born
85 Widen
86 Island off India
87 Collections
88 Dim-sighted
98 Make lace
90 Cuter
92 Noun suffix
93 Shaves off
94 Indonesian
95 Roman way
97 Tasteless from age
99 Gunner
101 Pre-eminent
102 Australian toon
104 Steep descent
106 Green spots in a desert
107 Happy arch
108 Bucketlike vessel
110 Register
112 Asiatic trees
113 Give support
114 Authors
118 Pleasure
120 Artificial layer
124 Midwest state
125 Small child
127 First bishop of Paris
128 Humor
129 Snout
130 Not a gentleman
131 Having borders
133 Iris: dial
134 Eats to excess
136 Nickname
137 Verily
139 Body of troops
142 Instant
144 Staring fiercely
145 Having three angles
146 Ride gaily
147 Looked askance
148 Confidential clerk
149 Camped

DOWN

1 Place
2 Horse
3 To bring order
4 Indian cymbals
5 Article
6 Recurrences
7 Highest points
8 One-hundred of a right angle.
9 Combining form for nouns
10 Dried grape
11 Monarch
12 Shaped like a buckle
13 Chemical compound
14 To approve: var.
15 Cattail
16 Small bird
17 Ripped
18 N. Zealand tribe
19 Flat canopy
20 Make wild
21 Looked fixedly
30 Doe in its second year
33 To take sight
36 Chip or fragment
38 Cures
39 Globular fruit
41 Wicked city
43 Food fish
44 Obstruct
45 Brandy cocktail
47 Loose end
49 Retard
51 Long for
53 Gymnastic
54 Cause to spread
55 Embezzled
56 Mockery
57 A tune
59 Siamese measure
61 Disown
62 Supplying food
63 Traditional
65 Paints or draws
68 Literature
68 Mixer
71 Slight depressions
73 Pleasure coach
75 Those who blatantly imitate
78 Greek stele.
79 Each
80 Foot-like part
82 Nickname
84 Wreath
85 Brown colors
87 Mutual amity
88 Head crowns
91 Belonging to
93 Set firmly
96 Proportion
98 Went astray
100 Solemn statements
101 Portable chair
103 Smear
105 Centre of attraction
107 Respectful title
109 Befell
111 Descent from a common progenitor
113 Try
114 Convivial
115 Alter
116 Pierce with many small holes
117 Sober
119 Wanton
120 Hold a session
121 Covering of woolly hairs: bot.
122 Interest on a loan
123 Dissolved
126 Things owed
128 Darkly
131 Separate
132 Challenge
134 Fly aloft
135 Sensitive to pain
138 Organ of hearing
140 Twitching
141 Feminine suffix
143 Male

Answers to Previous Puzzle

C	A	R	A	C	A	S		P	A	R	A	G	O	N		M	O	N	T	E	G	O
A	N	E	M	O	N	E		A	L	E	W	I	F	E		A	R	E	O	L	A	R
R	E	S	P	O	N	D		S	P	R	I	N	T	S		G	R	E	N	A	D	A
E	M	E	S		A	G	E		H	U	M	S		T	A	M	E	D		N	I	L
T	O	T		S	L	E	D		O	N	T		B	L	E	A	R		O	D	D	S
	L	O	S		D	O	R		E	M	E	E	R		Y	E	W					
H	A	D	E	S		K	I	L	N		R	E	T	R	O		A	E	R	I	E	
O	G	E	E		D	E	E	D		S	E	A	S		T	O	S	S	E	R	S	
S	O	P		D	E	Y	S		A	C	T		S	E	R	I	E		F	A	T	
T	R	I	P	O	D	S		L	A	V	A	S		W	O	R	D	S		I	T	E
S	A	L	A	M	I		H	A	T	E	R		U	R	A	R	I		O	N	E	S
		A	N	O	G	E	A	N	T	R	I	P	T	O	P	A	N	A	M	A		
G	A	T	S		A	R	I	E	S		R	E	E	T	S		A	G	E	N	D	A
A	M	I		E	T	A	T	S		O	B	E	S	E		S	T	E	M	C	I	L
S	O	O		D	E	S	I		M	E	R		A	P	E	D		I	N	T		
C	O	N	C	I	S	E		F	L	E	A		I	V	E	S		I	N	G	E	
O	N	S	E	T		A	L	L	I	G	N		M	A	I	D		B	I	G	O	R
		D	S	T		L	I	L	A	C		I	N	A		T	A	I				
R	I	F	E		E	R	U	P	T		R	I	S		T	A	I	N		S	P	A
A	S	A		A	R	O	M	A		D	U	A	D		E	R	S		A	L	A	R
S	T	R	E	A	M	S		B	R	O	I	L	E	D		U	S	E	L	E	S	S
E	L	M	T	R	E	E		L	A	S	S	O	E	D		B	U	R	M	E	S	E
D	E	S	S	E	R	T		E	X	T	E	N	D	S		A	E	R	A	T	E	S

FLASHBACK ON CANADA

Italians Have Played Major Roles

By BOB BOWMAN

People from Italy, or of Italian extraction, now number one-twentieth of Canada's population. Most of them are living in Quebec, Ontario, Manitoba, Alberta, and British Columbia.

Italians have played important roles in Canada's development from the beginning. The early explorers were from Italy: Columbus, working for Spain; Cabot employed by Britain; and Verrazano, whose voyage to Newfoundland and Nova Scotia in 1524 enabled France to claim Canada. Marconi's successful experiments in trans-Atlantic wireless, using bases in Newfoundland and Nova Scotia, have also been historic milestones.

Giovanni da Verrazano was engaged by King Francis I of France to search for lands in the New World because France wanted to compete with Spain and Britain for colonies and a route to the Pacific. He sailed from Dieppe with four ships, but three of them were not seaworthy and he had to leave three of them in the Azores. Then on January 17, 1524, he continued in the "Dauphine" and is believed to have sighted land which is now North or South Carolina. From there he sailed north and entered the Hudson River on the way. One of the world's longest bridges, in New York City, has been named after him.

Then Verrazano continued his voyage past Nova Scotia, and is believed to have circled Newfoundland before returning to France.

Unfortunately his explorations did not end happily. Francis I was defeated by Charles V of Spain. Then Verrazano, who had been a pirate and looted ships on the Spanish Main, was captured by Spain and hanged. At least that is one version of the story. Another is that he was killed and eaten by cannibals in the Antilles during another voyage to North America in 1528.

Other events on January 17:

1651—Jean de Lauzon was appointed Governor of Canada.

1694—Bishop St. Vallier denounced production of comedies and tragedies at Quebec.

1700 — Pierre LeMoyne d'Iberville began building fort near New Orleans.

1840—French-speaking Canadians in Lower Canada protested that they were not consulted about union with Upper Canada.

1861 — Protest meeting in Montreal resulted in U.S. slave being freed in Canada.

1881—Bridge opened between Ottawa and Hull.

1933 — Newfoundland asked Britain to appoint Royal Commission to investigate financial crisis.

1961—Canada returned treasures to Poland that had been kept safely during war.

(Copyright 1970, Toronto Star Syndicate.)

The Wonderful World of Animals

By DR. FRANK MILLER

DEAR DR. MILLER: Pee-Wee is my pony. Sometimes I have to get medicine powder down him by myself. But he never lets me so I can't do it. Is there any way I can do it all by myself?—B.D.

DEAR B.D.: Depends on what you are trying to get down, of course. For most medications, however, you may find an electuary will work. An electuary is a conglomeration of the powdered medication and a sweet syrup, such as honey or molasses. Smear the sweet, gummy mixture a little at a time on his lips and muzzle. Most ponies, even if perverse or puny, will lick off a sweet medication plastered on their lips or noses.

DEAR DR. MILLER: In a dog with heart trouble and fluid in the tissue is it best to give only small amounts of water?—D.D.

DEAR D.D.: The attending veterinarian must make the final determination. In most cases, water consumption would not be restricted, but it may be necessary to occasionally limit the amount of water consumed at any one vomiting. However, the total drinking bout to prevent amount consumed does not usually need to be regulated. In fact, reducing the fluid intake to prevent edema can cause repercussions, including kidney failure.

★ ★ ★

DEAR DR. MILLER: I just read where a well-known new disinfectant spray can kill cats. Yet it says on the can that it is safe to use around pets. How can they print such a thing if it really is dangerous? I just bought some of it and I haven't used it after reading about it. It contains a "phenol" something or other. I don't have a vet for my two cats so I'm writing to you about it before I dare to use the stuff.—P.D.

DEAR P.D.: Many disinfectants use phenol-based derivatives as the basic active ingredient. Because felines are particularly susceptible to phenol poisoning, it would be foolish to take a chance with such products. I can't tell you why the indicated labelling appears on the product but don't believe the "safe-for-pets" pitch unless a local veterinarian personally okays the product. Speaking of danger, your cats are definitely exposed to other perils if they have never been in to a doctor for their necessary vaccinations. Get them in soon.

★ ★ ★

DEAR DR. MILLER: Because you always say to keep your cat indoors, I'd like to pass this along for your comment. I read somewhere else, and it was also written by someone who should know what they are talking about, that a cat allowed to roam free will have less trouble with hairballs. This statement has been borne out by our own cat, Morpheus. Since we moved and he goes out a lot he hardly ever gags and vomits hairballs in the living room any more.—G.P.

COMMENT: Agreed, the outside cat has less trouble with hairballs than one kept inside. (And the trouble he does have is going to be less apparent on the living room rug.) In fact, felines who "fake out" neighborhood dogs, like cats who play on freeways, hardly ever have hairball problem.

FINISH HIGH SCHOOL

At Home? Prepare for University? College? Provincial Exams?

Write or telephone for FREE information.

NATIONAL COLLEGE (B.C.)

1707 Carnegie Cres., Victoria 477-4490

A Canadian School—Across Canada

PEANUTS

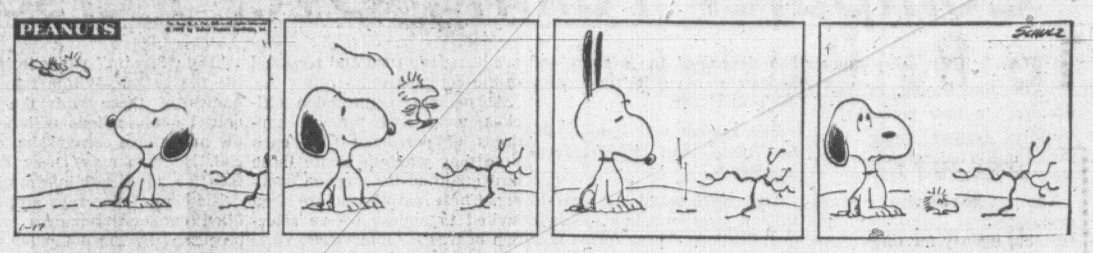

WIZARD OF ID

APARTMENT 3-G

MISS PEACH

MARK TRAIL

B.C.

EB AND FLO

NANCY

Incriminating Air To Be Returned

OTTAWA (CP) — It will be late this year before police officers will be able to hand over to persons accused of drunk driving a sample of the breath that got them into trouble, House Leader Donald S. Macdonald told the Commons Thursday night.

He was replying to Robert McCleave (PC—Halifax East Hants) who said that a section of the Criminal Code changes providing for the samples was not enacted when the changes were proclaimed last December.

Mr. McCleave, a Halifax lawyer and broadcaster, said many lawyers had doubts about the new law which makes it mandatory for motorists to give breath samples to police officers requesting them.

He said some of these doubts were wiped out by another section of the code which said police officers, on request, were to provide the accused with samples "in a suitable container."

Mr. Macdonald said such a container has yet to be manufactured. One might be available later this year.

Until then motorists could ask for a blood or urine test where facilities for such a test was available.

REGISTER NOW
Dressmaking Classes

With OLIVE MINNINGS
well-known in dressmaking circles
Register NOW for afternoon dressmaking classes, Wednesday evening and Saturday afternoon Teen classes.
Also . . .
PATTERN DRAFTING
Classes Given By
PEGGY GIFFORD
For Information Call
SAWYER SEWING CENTRE
840 Fort St. 388-6228

INDEPENDENT OLDTIMER Orlando Walking of Modesto, Calif., is self-supporting at the age of 102 years. Goat's milk is his main source of food and he does leather work for cash. "I'm paying my own bills," he says. (AP Wirephoto)

DEATH LIST RELEASED

PARIS (WP) — The Viet Cong Thursday distributed a partial list of 243 South Vietnamese allegedly killed at My Lai and asserted that investigations were under way so that "the assassins will never elude the responsibility for their crimes."

The "incomplete" list, said to be accurate as of two days ago, will be added to as further information is provided by the Communists' "Liberation News Agency," according to Viet Cong spokesman Ly Van Sau.

•

Additionally, the list contained the names of 17 Vietnamese allegedly wounded in the alleged massacre by U.S. troops in March, 1968. But the spokesman declined to estimate the total number of those allegedly killed, which some U.S. press reports have at more than 600.

The spokesman said 89 of the alleged victims ranged in age from one month to 11 years and that 38 others, including 22 women, were between 60 and 80 years old.

•

Renewing Communist comparisons of My Lai to Nazi atrocities in the Second World War such as Lidice in Czechoslovakia, Auschwitz in Poland and Oradour in France, Sai said "several families were exterminated down to their last member."

ORGAN RECITAL
Eminent Dutch Organist
FEIKE ASMA
CHRIST CHURCH CATHEDRAL
VICTORIA, B.C.
WEDNESDAY, JAN. 21st, 1970 — At 8 P.M.
COLLECTION

Crackdown on Terrorism Aim Of New Quebec Justice Head

QUEBEC (CP) — A justice minister by any other name in Quebec, from the viewpoint of activists, is a Remipol.

A Remipol?

It's a derisive distortion of Remi Paul along the Orwellian lines of Minipol, ministry of politics in the police state of the novel 1984.

And it has also had variations in the form of a music scale which reads: Do Re Mi Faciste!

But Remi Paul, Quebec justice minister since last July, is indifferent to the name-calling. What he isn't indifferent to is terrorism.

Even then, he speaks with a flexibility and understanding of some people involved in terrorism, on the rise in Quebec in 1969.

Mr. Paul, 48, says that one of the greatest dilemmas facing him is ensuring that law and order prevail in an increasingly rebellious society, while at the same time protecting the rights of the individual.

WANTS NO RESTRICTIONS

"Individual freedom," he says, "must not be curtailed beyond measure.

"I say beyond measure, because theoretically, man has all the freedom in the world, yet he is called upon daily to give up a measure of this freedom for the common good of mankind.

"Since man can't live outside society, he must conform to the rules of this society, which in turn must adopt laws that ensure that the weakest in society are not at the mercy of the strongest.

"In a democracy, our laws are made to regulate this individual freedom which, however, must not be completely restricted, because then we would have a police state which I, like 99.5 per cent of the population, am opposed to."

A few months ago, anyone would have sworn that the justice minister was livid with anger when he branded bomb-planting terrorists as "crawling invertebrates who aren't even human and who would sell their mothers."

MODIFIED STAND

Mr. Paul has since modified his description of terrorists.

"The majority of terrorists are new Canadians," he says. "Most of them, since they are unemployed and experiencing financial difficulties, are easily recruited and encouraged to do things, the consequences of which they don't always fully appreciate.

"And for fear of retaliation, they are often forced to remain in the group of about 50 hard-core terrorists which make up the brain trust of the movement."

Mr. Paul makes a definite distinction between separatists—"inately fine people (de brave gens)"—and terrorists.

"I say . . . that in the case of 99.8 per cent of the Quebec population (6,000,000), you are dealing with good people. A few have strayed and even there, there may be justification.

"Our separatists are not terrorists—they are nationalists. But in this group of nationalists we find terrorists who have infiltrated themselves over the years."

He concedes there are separatists in the Montreal police department and in the Quebec Provincial Police, but explains:

"It's not impossible. In a group of 3,000 persons, don't you think there'll be differing opinions? It's not because you have a police force that you automatically have a wall preventing undesirable elements from coming in.

"But it is the exception to the be proud of our police forces."

He is confident that the anti-terrorist squad his department set up from three police forces will successfully end Quebec's terrorist activity.

He is worried, however, about the loss of potential economic investments in the province as a result of terrorist activity.

"Because, under the false pretense of promoting the French culture, terrorists are stunting it by hindering the province's economic development."

A staunch federalist in Premier Jean-Jacques Bertrand's Union Nationale cabinet, Mr. Paul describes himself as a Canadian and Quebec Nationalist.

But while he respects "the opinion of separatists," he says, he'll be "one of the last persons in the world" to share their philosophy.

'CANDY, DANDY, LIQUOR QUICKER'

LONDON (Reuters) — A survey on drinking habits conducted here bore out Ogden Nash's old dictum: "Candy is dandy, but liquor is quicker."

The survey indicated that alcohol increases a woman's sexual desire.

It was based on questions put to 232 persons by health education officer V. T. Searle-Jordan of London's Hammersmith district.

MISSING MACHINE-GUN RETURNED

A machine-gun reported missing from an Esquimalt home earlier in the week has been located, Esquimalt police said Friday.

The gun, a Lancaster 9 mm. taken from the home of Robert Reed, 65 Carrie, was inoperable due to a hole drilled in the barrel but police feared it could be repaired.

Reed told police Thursday the old navy boarding gun had been returned by a third party.

Reaction Mixed To Legal Lottery

TORONTO (CP)—An announcement that regulations to license lotteries in Ontario for charitable and religious purposes will be ready shortly drew mixed reactions from religious and charitable organizations this week.

Leslie Rowntree, Ontario minister of financial and commercial affairs, announced the regulations would be ready in about a week, adding that the province would not hold a provincial lottery because "it is not a solid basis for taxation."

Ray Auld, executive director of the Ontario Society for Crippled Children, said the society would be very interested in looking into the possibilities of running lotteries as a means of providing further funds for their work.

Archdeacon H. B. Snell, however, said lotteries are against the rules of the Anglican Church and added that "we are not in the gambling business."

Somewhere between those two views stood Rev. Paul Lannan, associate director of the Catholic Information Centre, who predicted the legislation would lead to limited use of lotteries by Roman Catholic parishes.

"I think there will be some use but it will not be too widespread," he said, adding that "it seems if you have a very worthwhile project that's providing a needed service, there are better means than having to go out and sell tickets and push articles."

WANTS METRO CONTROL

Metropolitan Toronto Chairman Albert Campbell said any lottery run for public charitable purposes should be run by the Metro government and not by the cities and individual boroughs in Metro.

He said in an interview any lottery large enough to attract the interest would have to be Metro-wide.

"For lotteries to be useful to a municipality they have to produce a lot of money, something like $1,000,000," he added.

A program for the licensing and control of lotteries, made legal by a recent amendment to the Federal Criminal Code, was prepared by Mr. Rowntree and approved by cabinet Thursday.

The Criminal Code amendments permit charitable and religious organizations to conduct lottery schemes if they have been licensed by the province or a jurisdiction given authority by the province, and if the proceeds are used for charitable or religious purposes.

Mr. Rowntree said the cabinet decided to give municipalities control over religious and charitable lotteries and this will mean "a situation parallel to local option" under the liquor laws.

THEY MAY APPLY

He said no general permission would be given to municipalities to hold their own lotteries, although they may, on application, be licensed.

"Although we are giving a broad definition to 'charity' it is not our intention to see lotteries used to lower the general municipal tax rate," he said.

Some welfare programs and hospital financing might, however, be approved as charitable purposes for municipal lotteries, he added.

The federal bill originally limited the value of prizes at fairs at $35,000 but this was deleted and the limit was left to the discretion of the provinces.

However, "there will be no Las Vegas-type operations in Ontario," the minister said on the operation of casinos.

An interdepartmental committee had been formed to work out procedures and guidelines for Ontario's licensing program, Mr. Rowntree said.

Engagements and Weddings

Engagements

Kiteley — Brawn

Mr. and Mrs. Arthur F. Kiteley take great pleasure in announcing the engagement of their only daughter, Julia Ruth, to Mr. Michael J. E. Brawn.

The wedding will take place on Saturday, January 31, 1970, at 7 o'clock in Centennial United Church. Reverend John Travis will officiate.

Holmes — King

Mr. and Mrs. Philip W. Holmes, 3539 Redwood Avenue, are pleased to announce the forthcoming marriage of their twin daughter Wendy Lynn, to Mr. Stewart Gordon King, only son of Mr. and Mrs. Harry E. King, 3750 Cedar Avenue.

The wedding will take place Saturday, February 14, 1970, at 7:30 p.m., in Metropolitan United Church, Reverend E. Laura Butler officiating.

Yule — Brown

Mr. Albert W. Yule, 2511 Vancouver Street, is pleased to announce the forthcoming marriage of his daughter, Barbara Jean, to Mr. Randall Stuart Brown, son of Mr. and Mrs. James B. Brown, 2635 Fifth Street.

The wedding will take place Saturday, February 28, 1970, at 7 p.m. in St. Andrew's Presbyterian Church, Reverend B. J. Molloy will officiate.

Foulkes — Ruff

Mr. and Mrs. Peter M. Foulkes, 2218 Edgelow Street, are pleased to announce the engagement of their daughter Susan Heather, to Mr. Stuart Arthur Ruff, son of Mr. and Mrs. Albert Ruff, 1505 Monterey Avenue.

The wedding will take place February 28, 1970, at 8 p.m., in St. Dunstan Church with Archdeacon A. E. Hendy officiating.

Wilcox — Underwood

Mr. and Mrs. R. O. Wilcox, Youbou, B.C., are pleased to announce the forthcoming marriage of their daughter, Dianne Lynn, to Mr. Steven Robert Underwood, son of Mr. and Mrs. C. R. Underwood, 2813 Austin Avenue, Victoria, B.C.

The wedding will take place Saturday, March 28, 1970, at 6:30 p.m., in Youbou Community Church, Reverend Thomson officiating.

Tweedy — McRae

Mr. and Mrs. Glen A. Tweedy of Osoyoos, B.C. are pleased to announce the forthcoming marriage of their eldest daughter, Donna Jean, to Mr. Kenneth Douglas McRae Jr., son of Mr. and Mrs. K. D. McRae, 2301 Lansdowne Road, Victoria, B.C.

The wedding will take place in Osoyoos United Church at 5 p.m. on Saturday, February 14th, 1970.

Goldie — Andersen

Mr. and Mrs. John Goldie, 2042 Maple Avenue, Sooke, announce the engagement of their daughter, Judith May, to Mr. Arild Andersen, son of Mr. and Mrs. F. Andersen of Arendal, Norway.

The wedding will take place in Holy Trinity Church, Sooke, on Saturday, February 14, 1970.

Holland — Wood

Mr. and Mrs. H. W. Holland, 333 Simcoe Street, are pleased to announce the engagement of their eldest daughter, Sharon Cora, to Mr. Leslie Stuart Wood, son of Mr. and Mrs. L. Wood, Salmon Arm, B.C.

The wedding will take place, Saturday, February 21, 1970, at 8 p.m., in First United Church, Reverend R. J. D. Morris will officiate.

Humphries — Howe

Mr. and Mrs. Jack William Humphries, 4976 Georgia Park Terrace are pleased to announce the forthcoming marriage of their daughter Penny Yvonne, to Mr. Philip Geoffrey Howe, son of Mr. and Mrs. Arthur C. Howe, 880 Bardsley Road, Saanichton.

The wedding will take place on Saturday, February 21, 1970, at 7 p.m., in Brentwood College Memorial Chapel, Archdeacon Maddocks officiating.

Fleming — Bowman

Mr. and Mrs. Jack Fleming, 41 Oswego Street, are pleased to announce the forthcoming marriage of their eldest daughter Joanne, to Mr. Paul F. Bowman, son of Mr. and Mrs. Clair E. Bowman, 220 Denison Road.

The wedding will take place Saturday, February 14, 1970, in First United Church, Reverend Robert Morris officiating.

Comeau — Garde

Mr. and Mrs. Romeo Comeau 2839 Wyndeatt Avenue, Victoria, B.C., are pleased to announce the forthcoming marriage of their daughter Lorraine June, to Mr. Gary Owen Garde, son of Mr. and Mrs. Harold Garde, of 2136 Guaymas Street, Santa Rosa, California.

The wedding will take place Friday, January 23, 1970, at 7 p.m., in The Church of Our Lord, Victoria, B.C., Bishop D. Ranelor will officiate.

Anderson — Toomer

Mr. and Mrs. John J. Anderson, 2502 Scott Street, are pleased to announce the engagement of their eldest daughter, Donna Marie, to Mr. Jack Toomer, son of Mr. and Mrs. J. C. Toomer, 535 Hamilton Avenue, Nanaimo, B.C.

The wedding will take place quietly on Saturday, February 14, 1970, at 3 p.m., in Oak Bay United Church, Reverend A. Calder will officiate.

Weddings

Belton — Camsusa

Reverend Father M. J. McNamara officiated in Our Lady Queen of Peace Church at 7:30 p.m. on November 29, 1969, when Sharon Elaine, youngest daughter of Mr. and Mrs. Norman L. Camsusa, 4725 Pat Bay Highway, became the bride of Mr. Dean Albert Belton, son of Mr. and Mrs. Michael E. Belton, 3460 Rolston Crescent.

Given in marriage by her father, the bride was attended by her sister, Miss Joyce Camsusa, as maid of honor, and the groom's sister, Miss Stephanie Belton, as bridesmaid. Misses Lorraine Leggett, Sandra Leggett and Dorie-Anne Leggett, nieces of the bride, were flower girls. Best man was Mr. Michael Belton, the groom's brother, and Messrs. Gary Tory and Colvin McAllister ushered the guests.

After the ceremony a reception was held at Holyrood House. Mr. Leonard Thomas proposed the toast to the bride. Mr. and Mrs. Belton spent their honeymoon in Banff.

Nalsmith — Clack

Mr. and Mrs. Roderick Clack of Ottawa and Victoria announce the marriage of their eldest daughter, Lynnette Dorrien, to Mr. Brian Nalsmith of Moncton N.B., in the Chapel at CFB Shearwater, Nova Scotia, the Reverend J. Black officiating, on Saturday, 27th December, 1969. Mr. and Mrs. Nalsmith will reside in Halifax.

Rates of publication of Wedding or Engagement notices, with or without pictures, available on request from the Advertising Department. (Special forms to assist you in writing copy also available.) Copy for weekend editions should be in the Victoria Press office not later than 5 p.m. the Wednesday prior to publication date.

BUSINESS OFFICE OPEN
8 A.M. to 5:30 P.M. Monday to Friday
(Closed Saturday and Sunday)

BCAA INVITES YOU TO A
SEA/AIR
EXPO 70
ADVENTURE TOUR
Departure from Vancouver February 25
Aboard P & O Lines Canberra.
Return from Tokyo April 8
Via Japan Air Lines.
From $1410 Cdn.—Book Now
BCAA WORLD TRAVEL DEPARTMENT
1075 Pandora Ave.
Victoria
Phone 382-8171
A Most Trusted Name In Travel

NOTICE TO PARENTS AND STUDENTS
OPPORTUNITY FOR SECONDARY SCHOOL STUDENTS IN SCHOOL DISTRICT 61 (GREATER VICTORIA)
EXTRA-CURRICULAR
Driver Training Course
STUDENTS 16 YEARS OR OLDER MAY REGISTER FOR THIS COURSE GIVEN EACH MONDAY EVENING
A Fee Is Charged
Application forms and further information from your SECONDARY SCHOOL OFFICE
Limited enrolment—first come, first served.
The Victoria Insurance Association presents a $25 award to top student each month.
Special cars provided by Empress Pontiac Buick Ltd. and Cornell Chevrolet Oldsmobile Ltd.
Administered by the Curricular Services Division, Greater Victoria School Board

Please . . .
. . . Switch on the Dimplex!
Dimplex permanently oil-filled electric radiators for that hard-to-heat room. Thermostatic control for your convenience and for maximum economy. Operating costs as low as $2.00 per month. There is no safer or healthier heating than Dimplex, with no exposed elements. 7 sizes to choose from—fully guaranteed, of course. Prices from $49.50. "Just plug in." See Dimplex at your dealer today!
PANELEC Electric Heating
833 Fort Street
382-7251
Open Saturdays
9 a.m. - 12 noon
dimplex
Distributors for British Columbia

OMAR Says—Save!
At Our Annual Awning Sale
ALUMINUM AWNINGS 20% OFF Regular Prices
CANVAS AWNINGS 10% OFF Regular Prices
Delivery and Payment Arranged at Your Convenience
EASY TERMS
Jeune BROS. LTD.
570 JOHNSON ST. EV 5-7751

NOW
mini-COST
RENT-A-CAR
386-6441
TRY AND BE SURPRISED
at
AVIS
800 DOUGLAS ST.
AVIS FEATURES PLYMOUTHS

CLASSIFIED ADVERTISING

386-2121

Vancouver Island's Largest Shopping Centre In Print

386-2121

BOX REPLIES

All replies to private box numbers available from 8:00 a.m. to 6:00 p.m., Monday to Friday, inclusive.

OFFICE HOURS

Classified Counter, 8:00 a.m. to 6:00 p.m. Business Office, 9:00 a.m. to 5:30 p.m., Monday to Friday, inclusive.

CLOSED SATURDAY

TELEPHONE HOURS

8:00 a.m. to 8:00 p.m., Monday to Saturday, inclusive.

CLASSIFIED COPY DEADLINES

may be placed at the counter, 8 a.m. to 6 p.m. on the day prior to publication. Monday to Friday, inclusive, by telephone 8 a.m. to 8 p.m., Monday to Saturday, inclusive.

All classified semi-display copy must be in the possession of Victoria Press Ltd., 2631 Douglas Street, by 4 p.m. on the day prior to publication, with the exception that copy for Monday Times must be in by 4 p.m. Friday.

FULL COVERAGE CLASSIFIED RATES

35c per line per weekday; 95c per line for three consecutive days; $1.68 per line for six consecutive days. $1 minimum charge on advertisements placed by telephone. Minimum advertising two lines only. Contract rates on application. Above rates apply to B.C. only.

Birth Notices $2 per insertion.

In Memoriam Notices, Cards of Thanks, Death and Funeral Notices, not exceeding 12 lines, $2.90 first insertion and $2.05 subsequent insertions. Each additional line 30c daily.

Births, Deaths, In Memoriam Notices, Cards of Thanks not accepted by telephone.

SUBSCRIPTION RATES

Wherever carrier service is maintained, $2.50 per month.
Single copy sales price: 10c daily, 15c Saturday.
By mail: Canada, $3.25 per month; $9.00 per 3 months; $18.00 per 6 months; $35.00 per year.
United States, $4.00 per month.
All other countries, $4.50 per month.
Saturday only, 25c per copy, $13.00 per year.
Mail subscriptions are payable in advance.
Authorized as second class mail, Post Office Department, Ottawa.
Member of Audit Bureau of Circulations.

TERMS OF PUBLICATION

The Victoria Press Ltd. shall not be liable for non-insertion of any advertisement beyond the amount paid for such advertisement.

In the event of an error occurring the liability on Victoria Press Ltd. shall not exceed the charge for the space actually occupied by the item in question.

All claims on error in publication shall be made within 12 hours thereafter and if not made shall not be considered. No claim will be allowed for more than one incorrect insertion nor for errors not affecting the value of the advertisement.

All estimates of cost are approximate. Advertisers will be charged with space actually used.

All advertising copy will be subject to approval of the Victoria Press Ltd., who reserves the right in its sole discretion to classify, reject or insert copy furnished.

Advertisements must comply with the British Columbia Human Rights Act which prohibits any advertising that discriminates against any person because of his race, religion, sex, colour, nationality, ancestry or place of origin, or because his age is between 44 and 65 years, unless the condition is justified by a bona fide requirement for the work involved.

While every endeavour will be made to forward replies to box numbers to the advertiser as soon as possible, we accept no liability in respect of loss or damage alleged to arise through either failure or delay in forwarding such replies however caused, whether by negligence or otherwise.

CIRCULATION REPRESENTATIVES

Duncan, Chemainus—
P. J. Rogers 746-6181
Lake Cowichan—
P. Edwards 749-6771
Nanaimo—
R. Lakey ..... SK 3-2766

United States Representatives
MATHEWS, SHANNON and CULLEN, INC.
New York, Boston, Chicago, Detroit, Philadelphia, Pittsburgh, Cleveland, Syracuse, Charlotte, Atlanta, Cincinnati.

DUNCAN BUREAU

262 Station Street (Hamilton Electric Building). Office and telephone hours: 1 p.m. to 5 p.m., Monday to Friday, inclusive.

PHONE DUNCAN 746-6181

CLASSIFIED SERVICE FOR DUNCAN COWICHAN VALLEY CHEMAINUS RESIDENTS
Classified Ads Phoned in to our Duncan office
746-6181
before 3:30 p.m. will appear in the following day's papers.

PHONE DIRECT
386-2121
TO PLACE YOUR CLASSIFIED AD

1 BIRTHS

GILES — Born to Jim and Eileen, 2230 Edgelow St., at Royal Jubilee Hospital, on Tuesday, January 13, 1970, a son, Rodney Walter Henry, 8 lbs., 1 oz. A brother for David. Sincere thanks to Dr. C. H. Borsman and Maternity Staff. (Insured.)

McRAE — Tom and Ruth McRae are pleased to announce the arrival of Melanie Ruth at the Royal Jubilee Hospital on January 11th, 1970, 7 pounds, 13 ounces. Thanks to Dr. Murray Morrison and Maternity Staff.

MESSERSCHMIDT—To E. Margaret, wife of Kenneth R. Messerschmidt, at Royal Jubilee Hospital on Thursday, Jan. 15, 1970, a son, Christopher Todd, brother for Allson; grandson for Mrs. J. H. Davis and Mr. and Mrs. Frederick H. Messerschmidt. Our sincere thanks for good care and kindness to Dr. C. B. Henderson. (Insured.)

PRIOR — Vicki is pleased to announce the arrival of her baby sister, Trina Leigh. Born at Cowichan District Hospital, Duncan, on Jan. 3, 1970, weighing 7 lbs., 7 oz. Proud parents are Brian and Sharon Prior (nee Page), 5918 Highland Ave., Duncan, B.C. Many thanks to Dr. Postuk and maternity staff.

WADE — Born to Danny and Marilyn Wade (nee Partridge), Anderson Road, R.R. No. 2, Victoria, at Royal Jubilee Hospital, on January 7, 1970, a son, Lance Ernest Leslie, 3 lbs., 7 oz. Many thanks to Dr. R. H. R. Irish and maternity staff. (Insured.)

5 DEATHS AND FUNERALS

BLAIR—At Duncan, B.C., Jan. 15, 1970, William John Blair, in his 61st year. A native son of Duncan, his parents were the late Mr. and Mrs. John Blair and grandfather John Blair settled at Menzies Rd. in 1884, he is the 3rd. generation to farm the land. Survived by three sisters, Mrs. Anna Pipe and Mrs. Mary Peck, Menzies Rd. and Mrs. E. (Jean) Anderson of Maple Bay; three nieces and three nephews.

Services will be held from the Hirst Funeral Chapel, Duncan, Jan. 19, at 1:00 p.m. with Rev. R. MacMillan officiating. Interment, Mt. View Cemetery.

CAMERON—In Victoria, B.C., on Friday, Jan. 16, 1970, Mrs. Henrietta Cameron of 1330 Hillside Ave., aged 82 years, born in Hull, Yorkshire, England. She leaves her daughter Grace, with whom she resided. Predeceased by her husband Alexander (Sandy) in 1965.

Funeral service in McCall Bros. FLORAL CHAPEL, Johnson and Vancouver Sts., on Tuesday, January 20, at 1:15 p.m., Rev. F. W. Hayes officiating. Followed by cremation. (Flowers gratefully declined.)

LEE—In Vancouver, on Jan. 10, 1970, Mr. Lee Jarn Shew, aged 90 years. Mr. Lee had been in greenhouse business for 60 years. Survived by one son, Lee Qual Pang; daughters, grandsons, granddaughters, daughter-in-law, granddaughters-in-law; one brother in U.S.A.; one sister in Hong Kong; great-grandchildren, great-great-grandchildren; nieces and nephews and great-grandnieces and great-grandnephews.

Funeral service to be held at Armstrong and Co., 304 Dunlevy Avenue, Vancouver 4, B.C., on Monday, Jan. 19, 1970, at 1 p.m. Interment at Forest Lawn Cemetery.

CLASSIFIED ADVERTISING INDEX

Classification	No.
Acreage for Sale and Wanted	156
Announcements	14
Antiques	85
Apartments to Rent, Furnished	128
Apartments to Rent, Unfurnished	129
Apartments and Suites for Sale	135
Apartments Wanted	130
Auto Body and Painting	109
Auto Repairs, Service, Towing	108
Auto Financing and Insurance	110
Bands, Musicians and Orchestras	33
Births	1
Boats and Marine	80
Building Supplies	61
Burial Parks	13
Business Opportunities	145
Business Opportunities Wanted	146
Business Personals	40
Business Services and Directory	36
Cards of Thanks	8
Cameras, Supplies and Photo Finishing	77
Cars for Sale	100
Cars and Trucks Wanted	112
Chicks, Poultry, Hatching Eggs, Supplies	91
Church page	200
Coming Events	15
Cottages, Campsites, Summer-Country Homes and Properties	151
Duplexes to Rent	131
Dancing	43
Deaths, Funerals and Lodge Notices	5
Education	42
Exchange Real Estate	147
Farms for Sale and Wanted	153
Farm Implements	71
Female Help Wanted	26
Florists	12
Foreign Import and Sports Cars	101
Funeral Directors	10
Furniture	62
Garden Supplies	74
Gulf Islands properties	159
Halls, Stores and Offices to Rent	137
Heavy Equipment and Machinery	70
Hotels	116
Housekeeping Rooms to Rent	125
Housekeeping Rooms Wanted	126
Houses to Rent Furnished	132
Houses to Rent, Unfurnished	133
Houses Wanted to Rent	134
Houses for Sale	150
In Memoriam	9
Listings Cancelled	148
Listings Wanted	149
Livestock and Supplies	92
Lost and Found	20
Male Help Wanted	21
Male or Female Help Wanted	25
Miscellaneous for Sale	83
Miscellaneous Wanted	83
Miscellaneous to Rent	86
Mortgage Loans and Insurance	141
Motorcycles	65
Moving and Hauling	115
Musical Instruments	63
Music Teachers	63A
Parts, Accessories	107
Personal Loans	140
Personals	39
Pets and Supplies	90
Places to Visit	16
Professional Services	37
Property for Sale	154
Property Wanted	155
Restaurants	18
Revenue Properties	144
Revenue Properties Wanted	143
Room and Board	120
Rooms to Rent	121
Rooms Wanted	122
Situations Wanted (Female)	30
Situations Wanted (Male)	29
Situations Wanted (Male or Female)	31
Sporting Goods	72
Stoves and Furnaces	67
Teachers Wanted	27
Tires	105
Timber	81
Tools and Euipment for Rent	73
Tourist Accommodation	119
Travel	38
Trade Schools	32
Trailers and Trailer Parks	113
Trucks	106
TV, Radio Sales and Service	64
Up-Island Properties	157
Wanted to Borrow	142
Wanted to Rent, Miscellaneous	87
Waterfront Properties	152

NOTICE OF COPYRIGHT

Full, complete and sole copyright in any advertisement produced by Victoria Press Ltd. is vested in, and belongs to, Victoria Press Ltd.; provided, however, that copyright IN THAT PART AND THAT PART ONLY of any such advertisement consisting of illustrations, borders, signatures or similar components which is, or are, supplied to Victoria Press Ltd. by the advertiser in the form of engravings, matrices, casts, etc., and incorporated in said advertisement shall remain in and belongs to the advertiser.

McCUISH — In Victoria, B.C., on Jan. 15, 1970, Mr. Neil McCuish, aged 56 years; born in Vancouver, B.C., and a resident of Victoria for the past 2 years; late residence 3967 Oakwood St.; formerly of South Burnaby, B.C. He leaves his wife, Elizabeth, and son, Robert, at home, and his brothers, Malcolm and Donald, Vancouver, B.C. Mr. McCuish was a veteran of the Second World War and a member of the Royal Canadian Legion, T.V. Section, Branch No. 44, and the Army, Navy and Air Force Veterans, South Vancouver Unit No. 26, Vancouver, B.C.

Service will be held in the Sands Mortuary Limited, "Memorial Chapel of Chimes," on Monday, Jan. 19, 1970, at 3:15 p.m., Very Rev. J. L. W. McLean, D.D., officiating. Interment in Royal Oak Burial Park.

McQUILKAN—On Jan. 14, 1970, in Victoria, Mrs. Mary Jessie McQuilkan, formerly of Duncan, B.C. She leaves 1 son, Archie, of Revelstoke; 4 daughters, Miss Jean, at home; Mrs. John (Sheila) Wallace and Mrs. R. H. (Mollie) Vye, of Victoria, and Mrs. J. E. (Barbara) Waldie, of Duncan; 9 grandchildren and 6 great-grandchildren; also 1 sister in Scotland. She was a member of Knox Presbyterian Church, Richmond Road.

Funeral services will be held in McCall Bros. FLORAL CHAPEL, Johnson and Vancouver Sts., on Monday, January 19, at 3:00 p.m. Rev. Alan Beaton officiating. Interment at Royal Oak Burial Park. (Flowers gratefully declined).

MITCHUK—Passed away in hospital in Victoria, B.C., on January 15, 1970, Pearl Mitchuk, in her 69th year, beloved wife of Harry, 216 Linden Ave.; born in Osawcy, R.N., Kamen Kashirsky, Bolinskia Obsast, U.S.S.R., and a resident of Victoria for the past 29 years. Besides her husband, she leaves a daughter, Mrs. Geo. (Olga) Yakimovich of Victoria; two grandchildren, Ernie and Sonjia; four great-grandchildren; two brothers in the U.S.S.R.

Funeral services will be held on Tuesday, January 20, at 2:30 p.m. in the Thomson & Irving Funeral Chapel. Rev. H. W. Kerley officiating, followed by cremation. Flowers gratefully declined. Donations to the Cancer Fund would be appreciated.

PAGE—In Victoria, B.C., on Jan. 13, 1970, Hardy Johnny Page, aged 37 years, born and residing at Koksilah, B.C. He leaves his wife, Mary; four sons and three daughters, at home; his parents, Mr. and Mrs. David Page Sr. and brother, David Page Jr., Koksilah, B.C.; his sisters, Sarah and Eleanor, Seattle, Wash. and his sister Evelyn, Duncan, B.C.

Visitation at the residence, Koksilah, B.C., from Saturday, Jan. 17, 1970 at 10:00 a.m. Mass will be celebrated in St. Ann's Catholic Church, Tzouhalem Rd., Duncan, B.C., on Monday, Jan. 19, 1970 at 10:00 a.m. Rev. Father A. Morris celebrant. Interment in the St. Ann's Cemetery. Arrangements by the Sands Mortuary Limited.

PITZER—Merlin Pomeroy, (Pom), passed away Jan. 16, 1970, in Seattle, Wash. Formerly of Victoria, age 71; leaves his wife, Agnes and one son, Harry, of Seattle. Also five brothers: Bill of Pasedina, Calif., Ron of Stockton, Calif., Jack of Seattle, Wash., Vic of Yakima, Wash., Roy of Victoria. Three sisters: Mrs. Thelma Mathews of Seattle, Wash., Mrs. Win Armstrong and Mrs. Lilla Mess of Victoria.

SHARP—In Victoria, B.C., on January 15, 1970, Mrs. Catherine J. Sharp, aged 83 years, born in Ontario and a resident of Victoria for the past 3 months, late residence, Suite 301, 1760 Fort St.; formerly of Royston, B.C. She leaves her daughter, Mrs. Gertrude Thompson, Suite 301, 1760 Fort St.

Service will be held in the Sands Mortuary Limited, "Memorial Chapel of Chimes", on Monday, January 19, 1970 at 1:00 p.m. Rev. J. A. Roberts officiating. Interment in the Royal Oak Burial Park.

WHITELAW—At the Aberdeen Private Hospital on Jan. 15, 1970, Mrs. Ada Whitelaw, in her 90th year, of 3123 Henderson Rd., formerly of Melita, Manitoba, and a pioneer resident of Gordon Head. Widow of David Whitelaw, she leaves 4 sons, Albert E. Cameron and Murray M. Cameron, both of Victoria; Donald D. Cameron and Douglas P. Cameron, of Melita, Man.; 1 daughter, Mrs. A. C. (Dallas) Jones, of Victoria; 11 grandchildren, 9 great-grandchildren.

Funeral service in McCall Bros. FLORAL CHAPEL, Johnson and Vancouver Sts., on Monday, Jan. 19, at 1:00 p.m., Rev. B. Molloy officiating. Interment at Hatley Memorial Gardens. (Flowers gratefully declined.)

WIEDEMAYER — At St. Joseph's Hospital on Jan. 14, 1970, Robert, aged 69, beloved husband of Ella Wiedemayer, of 686 Strandlund Ave., Langford; born at Warsaw, Poland, and a resident of Langford for the past eight years. Also survived by two sons, Erwin and Gene, Victoria, B.C.; three daughters, Mrs. Lydia Bruch, and Mrs. D. (Wendy) Pollard, of this city, and Marie, at the residence; and three grandchildren.

Funeral service Tuesday at 1:30 p.m. in HAYWARD'S FUNERAL CHAPEL, 734 Broughton St. Rev. J. E. Bergbusch officiating. Interment in Royal Oak Burial Park. Supervised parking adjoining the chapel.

YORK—At the Royal Jubilee Hospital on Jan. 14, 1970, Edith Belle York, formerly of 2167 Granite St. Predeceased by her husband, Will York, May 25, 1966. Survived by her sister, Miss Estelle Roberts, Victoria.

Funeral service Monday at 1:30 p.m. in HAYWARD'S FUNERAL CHAPEL, 734 Broughton St., the Ven. C. H. R. Bradshaw officiating. Cremation.

8 CARDS OF THANKS

We wish to extend our heartfelt thanks to our friends, neighbours and employees of V.M.D. for their kindness, help and messages of sympathy during the illness and death of our dear husband and father. Also our sincere thanks for the beautiful floral offerings.—Mrs. W. Brandstetter and family.

We wish to express our sincere thanks to our many friends, relatives and neighbours for their kind words, expressions of sympathy and beautiful flowers sent to us during our recent bereavement in the loss of our beloved son Russell.

—Mr. and Mrs. Alex M. Stewart

Mr. Jack Langdon and family of Salt Spring Island wish to thank their many friends for the kind expressions of sympathy in their recent bereavement.

9 IN MEMORIAM

MILES — In loving memory of Edward D. Miles who passed away January 18th, 1959.
In memory you are always near
Still loved, still missed, still very dear.
—Ever remembered by his wife Helen, daughter Deanne and sons Phil, Terry and Ted.

IF YOU'RE LOOKING FOR MAN'S BEST FRIEND CHECK THE PETS AND SUPPLIES COLUMN IN TODAY'S CLASSIFIED ADS!

10 FUNERAL DIRECTORS

YOUR COMMUNITY CHAPELS

SENSIBLE PRICES
SANDS MORTUARY LTD.
Memorial Chapel of Chimes
Victoria, B.C. 383-7511

SANDS CHAPEL OF ROSES
Sidney, B.C. 656-2932

SANDS CHAPEL OF HEATHER
Colwood, B.C. 478-3821

Established 57 Years

McCALL BROS.
Funeral Chapels
1400 Vancouver Street
385-4465 — 385-4466 — 385-4467
Serving Greater Victoria for Nearly 50 Years . . . the Name Is Assurance

MONDAY
WHITELAW, Mrs. Ada
1:00 p.m.—FLORAL CHAPEL.
McQUILKAN, Mrs. Mary Jessie
3:00 p.m.—FLORAL CHAPEL.

TUESDAY
CAMERON, Mrs. Henrietta
1:15 p.m.—FLORAL CHAPEL.

HAYWARD'S CHAPEL
"A GOLDEN RULE SERVICE"
386-3505
734 Broughton St.
A. W. FRANCES, W. H. HAYWARD

THOMSON & IRVING
Funeral Chapel
Est. 1906. Formerly of Winnipeg.
A Dignified and Understanding Service at Moderate Cost.
PRE-NEED AT NEED SHIPMENTS
1625 Quadra St. Phone 384-2612

CHAPLIN'S FUNERAL CHAPEL
Kindness — Courtesy — Service
1155 Fort 384-5512

11 MONUMENTAL

MORTIMERS MONUMENTS
ESTABLISHED 1877
"The Finest in Craftsmanship"
633 David St. 383-6421

STEWART MONUMENTAL Works Ltd.
ESTABLISHED 1896
1403 May St. 384-3451

14 ANNOUNCEMENTS

PRIOR'S
Newest location, former Chez Marcel. For all your catering needs. Banquets, wedding receptions, private parties, social functions. 384-8914, 382-4713.

NEWLY OPENED QUEEN'S Room, overlooking Victoria, atop Queen Victoria Inn. Ideal locale for your important reception, meeting, parties, etc. Phone catering manager, Mr. Martin, 386-2812.

15 COMING EVENTS AND MEETINGS

ELKS AND O.O.R.P. CHARITY BINGO
Sat., Jan. 17 — 7:30 p.m.
O.A.P. Hall
1600 Government St.
ADMISSION CARD $1
Six Cards for $2.00
Good Neighbors Door Prizes
5 Extra Games 25c a Card

VICTORIA CITY KENNEL CLUB will hold Sanction Show for dogs on Sun., Jan. 18, at Sanscha Hall, Sidney. Entries received 12:30 p.m. Inform. ph. 477-6055.

OLD TIME DANCE
Lake Hill Hall, 3880 Quadra, Saturday, 9-12. $1. Columbian Orchestra.

DANCE, MONDAY 8-11 IN JUBILEE Hall, 527 Fraser St. Good music. Admission 60c with refreshments. All welcome. A good dance.

BINGO: SATURDAY, JANUARY 17, 8 p.m. Prospect Lake Community Hall, Sparton Rd.

20 LOST AND FOUND

LOST TUESDAY: FRATERNAL L.O.B.A. Medal, near 1035 Pendergast St. or Fort at Eaton's Drugs. 479-4167.

$200 REWARD TO ANY ONE WHO can find or lead to the recovery of a lost lady's diamond set wrist watch. Phone 592-2789.

LOST: WOMAN'S BLACK wallet, near Douglas and Courtney, Jan. 15, reward. 477-3197, after 6.

LOST: WHITE AND GINGER TOM cat, January 1, vicinity of Rothwell and Esquimalt. Reward. 384-3270.

LOST—7-MO.-OLD FEMALE LIGHT brown tabbie cat, 1300 block Pandora. Half Persian. 383-2404.

LOST YOUR PET? HOMES wanted, found. SPCA, 383-0514.

HAVE YOU LOST YOUR CAT? Homes wanted. C.P.L. 384-9692.

21 MALE HELP WANTED

ADVERTISEMENTS IN THIS CLASSIFICATION MUST COMPLY WITH THE BRITISH COLUMBIA HUMAN RIGHTS ACT SEE COLUMN 1

AN ENTHUSIASTIC AND dynamic man, frustrated by the lack of opportunity in his present environment, a self starter, a quick learner and able to direct his production potential and energies toward a career with a progressive company establishing a branch in Victoria. Management opportunities to apply to his drive and initiative to attain rapid financial remuneration. Applicant must be bondable. Please reply in confidence to Lyan Enterprises Ltd., 1838 Bluebell Terrace, Nanaimo, B.C.

SALES AND SERVICE VICTORIA area. Nationally known financial company requires a man for field sales and service. Minimum income $550 increasing to $600 or more. Position holds good promotion and unusual fringe benefits. Phone 382-9167 Monday 9 a.m.-9 p.m.

SERVICEMEN — DO YOU HAVE armed service experience and currently working in another field? Are you being discharged soon? See our ad under Trust Company Requires.

EXCELLENT OPPORTUNITY FOR salesman experienced in home and commercial furnishings. Applicants should give full particulars regarding experience, age, and marital status. Victoria Press, Box 676.

SELF-EMPLOYED SALESMEN — Auto Burglar Alarm Minute demonstration convinces, sells fast. High profits. Auto Thief Alarm Co., Box P1091, Cornwall Ont.

THE MAN WHO WANTS AN exciting and rewarding career with an expanding international organization will phone 384-9845 for appointment.

MAN WANTED FOR LIGHT cleanup midnight to 6 a.m., $1.50 per hour, 30 hours. Permanent job, good for active retired man. Victoria Press, Box 700.

WANTED 2 TOP QUALITY BODY men for expanding business. Apply at Belmont Collision Ltd., 894 Goldstream Ave. 478-3213.

21 MALE HELP WANTED

LICENSED REALTORS
SHIRLEY PHILPS'
HOMEFINDERS LTD.
IS EXPANDING!!

We wish to extend an invitation to you to join us for 1970, undoubtedly destined to be "THE BIG YEAR IN REAL ESTATE."
HOMEFINDERS' tremendous sales record is proof positive that our firm has the WINNING COMBINATION.
Enjoy the advantages of working with over 30 competent and cooperative realtors, backed by a management whose sole purpose is to ensure your efforts result in a GOOD INCOME.
If you want 1970 to be YOUR Big Year, act now! Why not talk it over with our Sales Manager, JACK WALDRON. All inquiries strictly confidential.

388-4401 Anytime, or 383-0416

ACCOUNTANT

Required by a Victoria manufacturer. Reporting to controller, the successful applicant will have responsibility for a variety of accounting duties. He will possess an intermediate level of accounting skill and be familiar with the accounting and reporting methods of manufacturing. He will be expected to demonstrate the ability to communicate and work effectively with people at all levels of the organization. Initial concentration will be upon the development of accounting systems and procedures. This position will be of interest to individuals currently earning in the $7,000 area, and who are interested in advancement.

Please Write, in Confidence, to Victoria Press, Box 671.

$554 PER MONTH
This position should be attractive to recent university graduate seeking a career with excellent opportunities for advancement. New car supplied following training. Top fringe benefits including paid overtime. Experience not essential but applicant must have initiative, a sense of responsibility and a good driving record. Phone Maciennan, 382-8281. General Motors Acceptance Corporation.

POWER BOAT PRODUCTION
The planned expansion of our production capacity provides an opportunity to experienced wood workers, fiberglas laminators and general fitters, who can quickly contribute to the production of large, quality built, power boats. Skill and effort will determine your rate of pay. Only hardworking men, over 21, seeking permanent jobs, should apply weekdays between 3 and 5:30 p.m. to:
D. HORTON
CANOE COVE MARINA
SWARTZ BAY

ARTICLED STUDENT required by firm of chartered accountants. Applicant must be university graduate. Please call Price Waterhouse and Company at 383-4191 for an interview.

TV TECHNICIAN
The Bay has a full-time opening for a government certified TV technician. Must be experienced in servicing black and white and color sets. This position offers a good salary and a wide range of good benefits. Apply at Personnel Office, 4th floor between 1 and 2 p.m.
THE BAY

NAVAL RESERVE
Requires young men aged 17-25. Also openings for ex-Regular Force, P2 and below, upper deck trades. Earn and learn in your spare time. Contact Recruiting Office, HMCS MALAHAT, Monday and Thursday evenings, 7:30-9:30 p.m. 388-2241.

TRUST COMPANY REQUIRES representative to train for an exceptionally high income position, in sales and service. This is a permanent position with complete on the job training provided. Next complete training course commences Feb. 2. For a personal interview call Mr. Ratcliffe, 383-5544.

MANUFACTURER REQUIRES $100-a-day distributor, success product in U.S.A. sold to retail outlet. For personal interview phone 382-2111 from 9 a.m.-9 p.m.

RITHET AGENCIES LTD. HAVE vacancies for 3 or 4 male real estate trainees. Weekly classes and excellent help all through the course and complete office cooperation upon completion. Apply Mrs. Lavender or Mr. Martin, 714 Fort Street. 382-4251.

YOUNG MAN, OVER 21, TO learn finance business. Must have complete high school education and own a car. We offered on the job training and all large company benefits. Apply in person to Beneficial Finance Company, Suite 130-727, Johnson Street, Victoria.

AUTO MECHANIC
If you want steady full-time work, exceptional benefits and an opportunity to exceed union pay rate, call now the number below, Mr. Foster or Mr. Rigby at 386-9472.

TEXAS OIL COMPANY HAS OPENing in Victoria area. No experience necessary. Age not important. Good character a must. We train. Air mail S. U. Dickerson, Pres., Southwestern Petroleum Corp., Ft. Worth, Texas.

NATIONAL FOOD COMPANY REquires experienced packing house meat salesman for North end Vancouver Island. Salary plus bonus and fringe benefits. Apply Victoria Press Box 687.

FULLY EXPERIENCED BUTCHer, steady position, references required, Victoria Press, Box 675.

LIVE-IN MALE HOUSEKEEPERcompanion for elderly gentleman. Victoria Press, Box 666.

DISHWASHER REQUIRED 5 TO 10 p.m. shift, Melrose Cafe.

CARRIERS TO DELIVER VANcouver Sun in Victoria area. 386-2794.

25 MALE OR FEMALE HELP WANTED

ADVERTISEMENTS IN THIS CLASSIFICATION MUST COMPLY WITH THE BRITISH COLUMBIA HUMAN RIGHTS ACT SEE COLUMN 1

LICENSED REALTORS
EARN UP TO 90 PER CENT

No promises, no gimmicks, no extras, just cash. If you can sell you can make more money at Western. Call in confidence and enquire about our commission scale and bonus. Ask for Mr. Stan Evans, Western Homes Ltd., 382-2157, eves. 479-7217.

NEED RESPONSIBLE ACTIVE man with garage or service station experience. Must be bondable. Offers steady employment. Shift work. Victoria Press Box 691.

COUPLE FOR CARETAKING IN apartment. Some gardening. Good prospects for right couple. Victoria Press Box 695.

SHIFT WORKERS WANT A SECond Income for 1970? Your hours. Car needed. Watkins Products. 384-2223.

25 MALE OR FEMALE HELP WANTED

UNITED INVESTMENT SERVICES LTD.
WE REQUIRE
Men and Women Representatives
TO SELL:
UNITED ACCUMULATIVE FUND
UNITED AMERICAN FUND
UNITED VENTURE FUND
UNITED HORIZON FUND
and
LOW COST TERM INSURANCE
INVESTIGATE
without obligation our
GUIDE TO FINANCIAL INDEPENDENCE
and the
POTENTIAL FOR YOU
in our business.
PHONE: K. W. PLEWES
for appointment
388-4288
or
477-4790 (evenings)

A TOTAL OF 50 REPRESENTAtives are required for Vancouver Island to cover a program dealing in the financial field.
Training courses will be given commencing early in 1970. Candidates must be 21 or over—former experience helpful—profile test will be given for suitability. Earnings $8,000 to $20,000 annually, depending on work habits and progress.
An additional 220 representatives are required across Canada. All applicants will be treated on a personal basis. Send resume to W. H. McAteer, Victoria Press, Box 587, Victoria, B.C.

THE DEPARTMENT OF SOCIAL welfare requires a mature married couple as houseparents for a children's group living home on Vancouver Island. An attractive subsidy is available plus revision for relief staff. Experience as houseparents or child care workers desirable but not absolutely necessary if ability to help children in their growing years can be demonstrated. Please forward a short background to Child Welfare Department, Parliament Buildings, Victoria.

WANTED, BY THE CHILDREN'S International Summer Villages, An Adult Counsellor, 21 years and over to work with and accompany a delegation of 4 eleven-year-old children to a C.I.S. Village in Hexham, England, in the summer of 1970. Please apply for further information to P.O. Box 882, Victoria, stating qualifications and experience with children.

BOOKKEEPER-TYPIST REquired for local trucking firm. Must be able to work without supervision. 8:30 a.m. to 5 p.m., Monday thru Friday. Salary commensurate with experience and ability. Reply Victoria Press Box 696.

MAN AND WIFE TEAMS FOR janitorial work. Must be reliable and be able to work with little or no supervision. Reply listing qualifications to Victoria Press Box 673.

DYNAMIC SALES PERSON TO call on local firms on behalf of advertising service. 382-1510 or 592-7680.

26 FEMALE HELP WANTED

ADVERTISEMENTS IN THIS CLASSIFICATION MUST COMPLY WITH THE BRITISH COLUMBIA HUMAN RIGHTS ACT SEE COLUMN 1

THE BAY
BRIDAL REGISTRAR
Our search is on for a woman with a selling background in home fashions and gift accessories. She must have some bookkeeping knowledge. An ability to co-ordinate a bridal shop and an ability to sell are tremendous assets. The position offers an excellent starting salary and a superior program of staff benefits. If you can end our search, please call at the Personnel Office between 1 and 2 p.m. Monday to Friday.
THE BAY

AVON CALLING
Brighten Up Those Winter Days! —Meet friendly people—serve them AVON'S Guaranteed Cosmetics. Call now—384-7345—or write to Mrs. J. Guenther, 6701 Oldfield Rd., R.R. 7, Victoria.

MIDDLE-AGED COMPANION housekeeper for elderly lady in apartment. Own room and meals, plus good remuneration. Liberal time off. No cooking required. Practical nursing experience helpful. 592-9103.

YOUNG LADY FOR PART-TIME work in office. Typing and general. 5 Days each month end plus 12 weeks for vacation relief. Reply stating age and experience to Victoria Press, Box 103.

CHEERFUL LARGE PROFESsional family need part-time help for heavy housework. Good pay for person able to get along with children. Hours can be arranged. 477-2936.

EXPERIENCED N.C.R. MACHINE operator for smaller downtown store. Shorthand an asset but not essential. Write full details, experience, etc., to Victoria Press Box 101.

WANTED: RELIABLE GIRL TO supervise 8-year-old child and prepare meal for working mother. 3:30-6 p.m. Reynolds Rd. area. Call 479-1224 eves.

GENERAL INSURANCE AGENCY requires experienced female personnel. Reply stating previous experience to Victoria Press, Box 692.

JUNIOR SECRETARY, ALSO clerk steno for estate work, with shorthand required. Apply in writing, P.O. Box 997, Victoria, stating age, marital status and salary.

HOUSEKEEPER-COMPANION TO live in, 50 or over, non-smoker, non-drinker for lady. State salary required and references. Victoria Press, Box 636.

QUALIFIED MEDICAL RECEPtionist required for doctors office. Typing essential. Please reply to Victoria Press Box 663 outlining qualifications and references.

CLEANING WOMEN WITH THEIR own transportation. Must be able to begin work immediately. Experience not necessary. Reply to Victoria Press, Box 667.

LADIES FOR HOUSEWORK needed immediately, preferably with transportation. 382-0319. Have Broom, Will Travel.

DAY CARE FOR 2 GIRLS, AGES 5 and 8, Monday through Friday, your home, after school, Gonzales area, 386-2800 after 5:30.

WANTED, EXPERIENCED WAITress, 7:30 a.m. to 1 p.m. Must be reliable. Apply in person to Brand's Restaurant.

RELIABLE HOUSEKEEPER CARE of children and home. Live-in private room, 2 days off. Starting Salary $125. Phone 656-2358.

WOMAN WITH REFERENCES TO live in and care for 3 children. February 21 to 28, $12 a day. 658-8581.

BOOKKEEPER REQUIRED FOR local wholesale firm. Some credit experience desirable. Victoria Press Box No. 693.

RELIABLE BABYSITTER WANTED immediately, 1½ years. Fairfield. Will consider live-in unwed mother. Phone Sunday, 388-9819.

EXPERIENCED TELEPHONE answering service operator and steno. Reply in writing, Victoria Press, Box 680.

STENOGRAPHER - RECEPTIONIST with minimum 2 yrs. experience required. Victoria Press, Box 109.

EXPERIENCED WAITRESS wanted, mature, 6-11 p.m. shift, 5 day week. Gibson's Grill, 914 Yates.

EXPERIENCED MAID. APPLY IN person before 1 p.m. Crest Motor Inn, 455 Belville St.

26 FEMALE HELP WANTED

BEAUTY SALON LAKE HILL AREA requires experienced hairdresser with steady clientele. 384-0193.

RESPONSIBLE MATURE HOUSEkeeper-babysitter. Few hours daily. James Bay area. 384-1906.

LADY OVER 21, FOR SMALL coffee shop at Mill Bay, for afternoons 743-2716 after 6 p.m.

EXPERIENCED DINING ROOM waitress wanted, 10 a.m.-2 p.m., also salad girl. 479-3102.

EXPERIENCED PBX OPERATOR for part-time. Victoria Press Box 674.

LIVE-IN HOUSEKEEPER FOR motherless home with 3 school-age children. Victoria Press, Box 679.

WANTED: EXPERIENCED WAITress. 382-6233.

EXPERIENCED WAITRESS FOR 11 to 4 day shift. Melrose Cafe.

29 SITUATIONS WANTED MALE

CHAUFFEUR, EXP. PRIVATE OR trans. car or people to any destination, prefer steady work. Leave number day or night. 384-0912.

BOOKKEEPING — YOUR OFFICE or mine — payroll, A-P, A-R, Financial Statements. Reasonable Rates — Phone — Bus 385-7413 Res. 478-1160.

BUDGET BEAUTY FOR YOUR home. I will work with what you own. New and unique ideas. Call 384-8949.

WILL CARE FOR 3-5 YEAR OLD child weekdays to keep my daughter company. Vicinity Simpsons-Sears, $2.50 per day including lunch and snacks. 385-1194.

WIDOW, 60, SEEKS POSITION AS housekeeper. Victoria Press Box 690.

MATURE NURSERY-KINDERgarten teacher or governess available. Phone 385-4868.

DESIRES NURSES AIDE OR cooking job. 2526 Belmont Ave. 592-4678.

RELIABLE WOMAN WILL BABYsit in her home, all shifts acceptable. 384-3955.

WILL BABYSIT YOUR CHILD IN my home near Royal Jubilee

36 BUSINESS SERVICES AND DIRECTORY

Wall Washing

HAYWARDS WALL WASHING
Free Estimates, 382-0783.

Window Cleaners

WINDOW CLEANING. RESIdential or commercial 386-8215, 642-1221.

37 PROFESSIONAL SERVICES

VICTORIA HYPNOSIS SERVICES. RELAXATION AND PSYCHOCYBERNETICS CENTRE LTD., SUITE 8, 819 FORT ST. 388-9722.

38 TRAVEL

Bard and the Bolshoi
1969-70 Show Stopper!
8 nights London—4 shows

3 nights Moscow—ballet and circus 2 nights Leningrad—opera and ballet. Only $614 all inclusive from Victoria.

Two Weeks in
Hawaii or Mexico

Hawaii from $299, Mexico from $275. Includes round trip fare and hotel for 2 weeks. Departures on Sundays Book now for January and spring. 384-4813. Bains International Travel.

Bains International Travel Ltd.
384-4813 384-6357

39 PERSONALS

WOULD ANYONE KNOWING THE whereabouts of Arlene Beverly Taylor (Pearce), please contact the Public Trustee, Province of Alberta. 200 Chancery Hall, 3 Sir Winston Churchill Square, Edmonton 15, Alberta. Re: Estate of Arthur Reginald Taylor, Deceased.

SWINGERS
Victoria group seeking other couples and singles for outings etc. Your reply absolutely confidential. Include phone no. This is not a come-on for a mailing list. All replies answered. Victoria Press, Box 661.

WOULD ANYONE KNOWING THE whereabouts of DENNIS HENRY CHRISTIAN ANDERSON believed residing in the city of Victoria, please contact Victoria Press, Box 677.

ARE YOU BETWEEN 22-50, UNattached and lonely? Maybe we can help. Strictly confidential. No fees or obligations. Ph. 384-4505.

MIDDLE-AGED GENTLEMAN would like to meet a lady for companionship, object matrimony. Victoria Press, Box 107.

ATTRACTIVE YOUNG COUPLE seek open minded swinging friends. Victoria Press Box 688.

ALCOHOLICS ANONYMOUS
If you have a drinking problem and want to quit, phone 383-0415.

EUROPEAN WIDOW, 61, SEEKS companionship. Victoria Press, Box 689.

KATHRYN KUHLMAN'S MEETings in L.A. Contact Mrs. Stade, 2956 E. 3rd Ave., Van 12.

40 BUSINESS PERSONALS

LONELY? CAN'T MEET THE right person? Would you be interested in a discreet, confidential introduction service to meet people on Vancouver Island? Rates reasonable, satisfaction assured. For information send $1 (new 6c stamps or cash accepted), Box 754, Duncan, B.C.

PHYSICAL FITNESS
Costs less than $1.00 per week at the
386-7511 "Y" 386-7511

FOR THAT IMPORTANT WEDding reception, The Queen's Room, Penthouse, Queen Victoria Inn. Full catering, banquets, receptions and parties. For reservations and information, Mr. Martin, 386-2812.

FULLER BRUSH DEALER NOW IN View Royal, for service call 385-4868

MRS. PAYNJONES, CLAIRvoyant, trance readings. 386-3603.

INVISIBLE MENDING, APT. 3, 902 Esquimalt Rd.

CARD READING. CALL AFTER 5 p.m. 385-5911.

42 EDUCATION

TUTORING
Bring your school problems to us. We have helped others save a whole shcool year by offering the best in tutoring from Grade 1 to University levels; giving individual instruction; extending friendly and understanding attention to students' particular needs. May we help you?
UNIVERSAL TUTORING COLLEGE
2020 Douglas
Phone 385-8603 any time.

WESTERHAM SCHOOL
1765 ROCKLAND
VACANCIES for girls gradtes 5 to 12. Students can still complete full year's work by June as the classes are limited in size. 384-2923.

TUTORING: PROFESSIONAL help by experienced teacher. French, Math., new and old method. 382-7331 or 382-7866.

POTTERY
Join Saturday Workshop. Open 10-3. Fee $1. Gilmar Pottery, 1700 Kings Rd., 385-8113.

HIGH SCHOOL AT HOME. CANada's leading school National College. 1707 Carnegie Cres., 477-4490.

MATH TUTOR GRADES 8 TO 1ST. year University. Reasonable. 592-4934.

43 DANCING

EILEEN'S SCHOOL OF DANCING and Baton Twirling, 719A Yates Street. Res. Phone 383-8247.

60 FUEL

Coal

PRESTO-LOGS—OIL—COAL
Richard Hall and Sons. Since 1882.
723 FORT ST. 384-1431.

Wood and Sawdust

SPECIAL FIREWOOD, FIR OR alder, cut split and delivered. prompt delivery. $20 per cord. 478-3390 or 478-2102.

DHILLON FUEL CO. LTD., 383-3811 Cordwood, 2 cords, $28. Planer ends, 2 cords $28.

SPLIT FIREPLACE ALDER AND oak, $24. 384-0453, 383-7861.

WOOD, SAWDUST SHAVINGS. 384-7380, 384-1422.

FIREPLACE ALDER, $15 FOR ¾ of a cord. 385-5917.

MIXED FIR AND ALDER, $10 per load. 478-3987.

61 BUILDING SUPPLIES

S. J. PEDEN LTD.

WALL PANELS

4x7 unfinished mahogany	$2.49
4x8x⅛ Gyproc	$2.49
4x8 Cabin grade pre. fin. mah.	$2.99
4x8 No. 1 pre. fin. mah.	$3.75
4x8 mismatched pre. fin. mah.	$4.00

WAREHOUSE DOORS
1—9x8 wooden sectional overhead warehouse door glazed, complete with hardware $175 or offer
1—12x9'6" wooden sectional overhead warehouse door complete with hardware $225 or offer

DOOR SPECIAL
Reject doors at clearance prices. Mahogany and Hardboard, various sizes.
1⅜" thickness, only $3.50

FIR PLY SAVINGS

4x8x¼ sanded	$3.95
4x7x½ sanded	$5.50
4x8x¾ sanded	$8.25
4x8x5-16 unsanded	$3.30

BIFOLD DOOR SALE

2-0x6-8 rotary mahogany	$10.45
2-6x6-8 rotary mahogany	$11.95
3-0x6-8 rotary mahogany	$13.45
4-0x6-8 rotary mahogany	$19.45
5-0x6-8 rotary mahogany	$21.95
6-0x6-8 rotary mahogany	$25.95
2½" Fibreglas insulation, 100 sq. ft. roll	$5.99

8 to 5 Monday Through Friday:
8:30 to 5 Saturday

S. J. PEDEN LTD.
2855 Quesnel St. 386-3464

CUBBON LUMBER
515 ALPHA 386-3288
LUMBER
SALE ON ROOFING
Rolled roofing

45 lb. - 2 ply. 108 ft. roll	$3.34
55 lb. - 3 ply - 108 ft. roll	$4.19
90 lb. - slate - 108 ft. roll red, green or black.	$5.59

Asphalt shingles.

165-lb. - Hex shingles. 50 sq. ft.	$5.49
210-lb. - Sq. Butt. 331-3 sq. ft.	$4.16

LUMBER

25 pcs. 2x4-6' Economy	5.95
25 pcs. 2x4-8' Economy	6.95
25 pcs. 2x4-10' Economy	9.95
25 pcs. 2x4-12' Economy	11.95
25 pcs. 2x3-8' — Mill Run	12.95
25 pcs. 2x4-6' — Cedar	9.25
25 pcs. 2x3-6' — Cedar	7.50

LUMBER SHORTS

	Per Bundle 6'	8'
1x1 — 12 pcs.	1.35	1.95
1x2 — 12 pcs.	1.80	3.84
1x3 — 6 pcs.	1.08	2.16
1x4 — 6 pcs.	1.38	
1x6 — 4 pcs.	1.32	2.32
1x8 — 4 pcs.	1.76	3.20
2x2 — 6 pcs.	1.62	2.70
2x3 each	.33	.52
2x4 each	.44	.70
2x6 each	.66	1.04
2x8 each	.88	1.38
2x10 each	1.20	1.74
2x12 each	1.44	2.08

8 ft. lumber is utility grade.

CEILING TILE
No. 1 white, 64 sq. ft. carton. Sizes 12x12, 16x16, 12x24. Reg. 10.49 SALE $8.49
HARDBOARD PANELS — A good grade ⅛" 4x8 Panels — Sale price $1.39
TOTEM LOGS — 12 to carton. Ea. $1.00 10 cartons or more. Each .95
CUBBON LUMBER
Open 6 Days a Week
15 Alpha St. 386-3288

WHY PAY MORE

4'x8' 5/16" Plywood Sheathing	$3.25
4'x8' Gyproc No. 1 White	$2.45
4'x8' ¼" Hardboard	$1.35
4'x8' ¼" Hardboard	$1.95
4'x8' ¼" Prefinished Walnut	$4.95
4'x8' 7/16" Pressed Wallboard Inside-outside each	$2.49
26"x8' Corrugated Plastic	$1.79
25"x10' Corrugated Plastic	$2.49
White Ceiling Tile 64'	$7.77
Presto Fire Logs —	12 for 85c
Furnace Filters	each 95c
2"x4" Studs — from	each 39c
2"x4" 1500 lin. Economy	$49.95

LANGFORD BUILDING SUPPLY AND HARDWARE
Open 7 Days a Week
940 Goldstream Ave. 478-1724

BUILDING A HOUSE?
CALL
COLUMBIA
READY - MIX LTD.
Sand, gravel, drain gravel and ready-mixed concrete.
For Free Estimate
Phone 478-1701 or Res.
478-2737 or 478-1086
2949 Phipps Road
Open Mon. thru Sat. (6 days)

Work Bench (material)	$9.60
Tool Rack	$4.70
— Boat Kits —	
Sailboat	$37.00
Pram Dinghy	$24.50
Sleigh	$3.50
Greenhouses	$155.00

SAANICH LUMBER
3041 Douglas St. 385-2486
Near the Mayfair Shopping Centre

SHAKES
20-30 squares of 18 in. shakes, ½-⅝ in. thick. Must sell, $16 per square. 478-2774.

DRAIN TILES, 15c
382-9436

HAND-SPLIT CEDAR SHAKES. 642-3320 Sooke.

HAND SPLIT CEDAR SHAKES, 24" and 18". 479-1741. Reasonable.

18" HANDSPLIT CEDAR SHAKES. 383-3962.

62 FURNITURE

LUNDS AUCTIONS
Tues. 7:30 P.M.
Sat. 9:30 A.M.
EXPERIENCED APPRAISERS
FURNISHINGS PURCHASED FOR CASH
926 Fort St. 386-3308

Free licence plates for your car with the purchase of a bedroom suite.

CONTINENTAL FURNITURE
851 Johnson 386-2458

BEAUTIFUL SOLID WALNUT dining suite, cane back chairs, brand new, cost over $1,000, sell for $700. Also beige 9x12 British India. Combes gold bolera chair. Limed oak bedroom suite. 386-9408.

DANISH MODERN CHESTERfield suite, occasional chairs and tables, box spring and mattress, walnut double dresser, dinette table and chairs, lamps, etc. All near new. Best offers. 477-4943.

FURNITURE REUPHOLSTERY
For samples and free estimates in your home call J. Worden or G. Hodgson. 382-5111. Standard Furniture, 737 Yates.

CLEANING
Upholstered furniture and carpets cleaned and demothed in your home.
For Free Estimates Call
Ambassador Home Service, 382-5532

5-PIECE KITCHENETTE SUITE, white and chrome. Good condition, $45; 7-piece suite, fair condition, $20. 382-6633.

FOR SALE: HIDE-A-BED, DARK red upholstery, good condition, good mattress, $55. Elmbrook Apt. 202, 1471 Fort St. 384-1739.

THE BRITISH UPHOLSTERY SHOP
581 JOHNSON ST. — 385-2222
Round needle point stools, walnut.

DANISH UPHOLSTERY
Estimates, Delivery, Pickups Free
Phone 652-1591 Anytime

FURNITURE REFINISHING AND repairs. Dennis Jackson. 479-2957 Free estimates.

UPHOLSTERED ROCKING CHAIR and stool, hostess chair, 2 lamps, 2 scatter rugs. Cheap. 383-4017.

ENTRANCE OR HALL TABLE, French Provincial, in fruitwood. 477-3516.

OFFICE SPECIALTY
6 Desks, chairs, large cabinet, etc. 479-2716.

BEAUTIFUL FRENCH PROVINcial occasional chair, turquoise and gold. $60. 385-7304.

BUNK BEDS, LIKE NEW, CAN BE used as twin beds. Salem maple. 477-1949.

SKLAR CHESTERFIELD AND chair; coffee table and end table. 479-6863.

BED-CHESTERFIELD AND chair, good condition, $80 384-7775.

COMPLETE BEDROOM SUITE, $65, miscellaneous lamps. 384-7667.

DINETTE SUITE, CHAIRS NEW upholstery, $50. 388-4554.

62 FURNITURE

THE BAY
FURNITURE REFINISHING

Have your older furniture refinished by our experts! They also repaint refrigerators. Phone for a free estimate in your home. 385-1311 Local 239.

Free license plates for your car with the purchase of a 2-pce. colonial chesterfield suite.

CONTINENTAL FURNITURE
851 Johnson 386-2458

KILSHAW'S AUCTIONEERS
Buy — Sell
CASH
Guaranteed Appraisals
1115 Fort 384-6441

PAY CASH AND SAVE
See Our Ad Under Miscellaneous

PANDORA FURNITURE LTD.
NEW AND USED FURNITURE
1050 PANDORA AVE.
383-6319

EVERYTHING MUST GO!
AT CLEARANCE PRICES
Open 'til 9 p.m. Closed Mondays
TILLICUM FURNITURE and APPLIANCES
Tillicum and Craigflower 384-1216

COLONIAL STYLE 3-PIECE Kroehler suite, settee, winged chair and swivel rocker. High quality tweed cover, soft front edge, coil web foam rubber cushions. Price new $784.50, asking only $400. Phone 386-9798.

LIKE NEW, 3-PIECE WALNUT bedroom suite with bookcase headboard, $150. 386-7857.

LARGE GRAY METAL DESK, like new, offers. 384-4507.

PAIR OF TWIN BEDS WITH matching headboards. 383-7077.

MAPLE BUNK BEDS WITH POSture boards, $75 or offer. 384-8557.

MAHOGANY DINING ROOM table. 592-7064.

BED-CHESTERFIELD AND chair, good condition, $80. 385-7775.

63 MUSICAL INSTRUMENTS

USED ORGANS

HAMMOND M-3 was $1495	now $1095
HAMMOND M was $1295	now $850
LESLIE SPEAKER	now $285

Traded in on
GULBRANSEN ORGANS
A very special ORGAN with piano, rhythm, chimes, string bass, harp, and marimba and so much more.

NEW KAWAI ORGAN $499
Ideal for the small apt. or beginner
PARAGON MUSIC
1010 COOK 385-5275

HEINTZMAN PIANO
FOR RENT
$12 a Month
Rent to Purchase
FLETCHER BROS.
2020 Douglas 383-0248 Anytime
TUNING SERVICE AVAILABLE

THOMAS 'SIERRA' model (demonstrator). Was $1295. NOW $995
LOWREY 'LINCOLNWOOD' Organ. Full 61 note keys, 25 pedals. Was $2895. NOW $1995
Lesson plan included with all organs.
SPECIAL! HAMMOND model 'L' with Leslie speaker $1495
REGINALD STONE
1517 Quadra 383-0239

TALISMAN MUSIC CENTRE
Farfisa portable organ with built-in amp. and speakers. Reg. $395 SPECIAL with case $355
Hohner accordion, new $396, NOW $175
Les Paul guitar, $585 — Complete line of classical electric guitars and accessories.
939 YATES 384-9222

One only HAMMOND CHORD organ, recent model $695. Convenient credit terms.
WOODWARD'S, MAYFAIR
2nd Floor

Music Lessons, Repairs
Rentals and Instruments
BERNIE PORTER MUSIC
1724 Douglas — 382-9542

RENT A PIANO
3 MONTHS RENTAL APPLIES TO PURCHASE
BERNIE PORTER MUSIC
1724 Douglas — 382-9542

NELSON'S MUSIC CENTRE
LESSONS
SALES—RENTALS—REPAIRS
1320 Broad St. 385-5242

USED PIANOS FROM $225 TO $495. Including Heintzman. Buy on convenient Budget Terms. Call EATON'S MUSIC CENTRE. 382-7141.

PIANO TUNING STILL ONLY $13. Includes outlying areas.
JAN. SPECIAL $11
H. WILLIAMS—385-2524 or 385-3119

LOWREY HOLIDAY ORGAN WITH Leslie speaker and bench. Approximately 5 years old, but in new condition. 656-4190.

BOGEN 60-WATT AMPLIFIER high-low impedance, filter, 5 input etc., about 2 years old. $385. 383-2812.

NEAR NEW SET OF GRETSCH drums. Cymbals included. $1000 cash or near offer. Apply 1181 Yates St., Apt. 3.

TRAYNOR BASS AMPLIFIER, 50 watts dual 15" cabinet with 100 watt R.S.C. speakers. 385-6150.

SMALL WILLIS UPRIGHT PIANO, exceptional condition, $395 or best offer. 477-3957.

COMPLETE SET OF DRUMS, British made. Zildjian cymbals, $225 or $125 with other cymbals. 477-5837.

TRAYNOR BASS AMPLIFIER, 70 watt. Must sell, $225 or offers. 382-1244.

SILVERTONE DAN-ELECTRO guitar, 1 pickup, very good tone, $45. 477-2937.

WE BUY USED PIANOS FOR CASH. Phone EATON'S MUSIC CENTRE. Dial 382-7141.

2 PICKUP ELECTRIC BASS guitar with case. Good condition. $60 or offer. 592-9074.

BAKER ELECTRONICS LTD.
Electronic Organ Service
1517 Quadra (Rear) 384-9844

HAGSTROM III GUITAR AND case, mike and stand and 60-watt R.M.S. guitar amplifier. 383-2105.

SMALLER USED UPRIGHT piano. Nice appearance, $300. 477-3285.

MASON RICH UPRIGHT PIANO, good condition, tuned, $385. Call 656-2596.

TRUMPET SUPER DELUXE Hutil. $85. 592-1129.

KAY GUITAR AND AMPLIFIER. $100. 384-7297.

WANTED — FENDER PRECISION bass. 477-1438.

WANTED — BASS AMP, 35 OR 40 watt. Reasonable. 382-3870.

SHERLOCK-MANNING BABY grand piano for sale. 592-4997.

TRAYNOR BASS AMP DUAL 15-in. speakers, $235 firm. 384-0191.

UPRIGHT PIANO, GOOD CONDITION, $300 or offer. 388-7100.

FENDER VIBRASONIC AMPLIFIER 15". J. B. Lansing, 385-3740.

VOX SUPER BEATLE, $750. 385-3580.

8 PIECE DRUM SET.
382-3402.

FENDER JAZZ BASS NATURAL finish, best offer. 656-4285.

N. DUCKWORTH PIANO TUNER 383-3085 6 to 8 p.m.

CEC KING PIANO TUNER AND repairs Phone 477-3918.

ONE GARNET PUBLIC ADDRESS system, 90 watts. $390. 382-2796.

RADIO LOG

All Stations—Victoria: CJVI, 900; CFAX, 1070; CKDA, 1220. Vancouver: CJOR, 600; CBU, 690; CKNW, 980; CKWX, 1130; CHQM, 1320; CKVN, 1410. Seattle: KIRO, 710; KOMO, 1000; KING, 1090. Bellingham: KARI, 550.

FM Stations—Victoria: CFMS, 98.5. Vancouver: CKLG, 99.3; CFQM, 103.5; CBC, 105.7. Seattle: KLXI, 95.7; KLSN, 96.5; KING, 98.1; KIRO, 100.7; KETO, 101.5. Tacoma: KTNT, 97.3; KLAY, 106.1. Edmonds: KBIQ, 105.3. Bellingham: KERI, 104.3.

Most stations broadcast news bulletins on the hour and on the half-hour at early morning and evening peak periods.

Major Newscasts: CBU, 9 a.m.; BBC news, 7 p.m.; National news; CFAX, CKDA and CJVI, 8 a.m., 1 noon (noon report), 5:30 p.m. (news hour); Saturday and Sunday, 8 a.m., 12:30 p.m., 6 p.m. and 10 p.m.

63 MUSICAL INSTRUMENTS

TRADE INS FROM SCOTT'S Symphonic amplifier $64.50. B3 Hammond organ with speaker, ½ price $3,000; Guitars $39.50 and up; rebuilt Heintzman piano, $575. Piano stools, $15.95.
Scott Piano and Organ Ltd.
612 Fort St. 384-1244
Direct Wurlitzer Dealer

63A MUSIC TEACHERS

LEARN FROM ONE OF NORTH AMERICA'S LEADING MUSICIANS
Accordion, piano, organ, chord organ, saxophone, clarinet, electric bass, string bass, vibes, guitar.
PHONE GERRY McHALE
478-6723 AFTER 6:30 P.M.
Lessons in your home — or my studios.

PRIVATE MUSIC LESSONS ON MOST ALL INSTRUMENTS
HALL AND FAIRFIELD
728 FORT — 385-8342

ACCORDION, GUITAR AND PIANO, clarinet and drums lessons. Keith-Park Studios, 894 Cloverdale Ave., 385-2015 or 382-5289.

PLAY POPULAR PIANO.
20 lessons. Results guaranteed.
Mrs. Ted Williams, 386-1252.

QUALIFIED PIANO TEACHER. Fairfield area. 382-8078.

64 TV, STEREO, RADIO SALES AND SERVICE

LIMITED OFFER
Sansui Receiver
with
Sony 3-way Speakers
and
Thorens Turntable
Complete for $479.95

STEREO WORLD
"Victoria's Sony Centre"

Sales and Service
MON. to FRI. 9 to 9

Pre-Recorded Tapes
HI-FI COMPONENTS

Sony Fisher, Sansui, Dual, Thorens P.E. Wharfedale, Revox, KEF

Now in Stock
SME Tonearms

Sony Clock Radios, Cassette Recorders and Accessories

MON. to FRI. 9-9
Quadra at Johnson 388-7233

Free license plates for your car with the purchase of a Clairtone stereo complete with 4-track stereo tape recorder.

CONTINENTAL FURNITURE
851 Johnson 386-2458

TV RENTALS
Rent latest model portable TV — also color TV consoles at
BUTLER BROTHERS LTD.
1720 Douglas St. 383-6811
(across from the Bay)

VERY LARGE SELECTION OF USED TVs; ALSO HI-FI AND 3-WAY COMBINATION LOW, LOW PRICES
AT
THE TRADERS
715 FINLAYSON
(BESIDE MAYFAIR)
388-6264
OPEN NIGHTLY 'TIL 9

THE BAY
TELEVISION, RADIO
MAJOR APPLIANCES
EXPERT REPAIR SERVICE
Repairs made in your home or in the service building by competent technicians and backed by famous HBC guarantee. You can use your BAY Account.
DIAL 385-1311 LOCAL 240,241

SALE ON COLOR TV
25" from $570
Come in and see, for the BEST DEAL IN TOWN.
ATLAS STEREO CENTRE
764 Fort 385-2712

RENTALS
11", 17", 19", 21", 23" and also some color TV sets, tape recorders and record players.
GUARANTEED TV AND RADIO REPAIRS (all makes).
KENTS LTD.
742 Fort 383-3513

TV RENTALS
The Best TV Rental Service From as Low as $7.00 Per Month
PHONE TODAY 385-2435
MAIS FURNITURE
1821 Cook Street

COLOR TVs
3 FLOOR MODEL TO CLEAR
UP TO 30 PER CENT OFF.
QUADRA SERVICENTRE
3514 QUADRA — 385-6422

T.V. RENTALS
"ELECTRON"
Late Models only, from $10
100 W. Burnside Rd. 383-5432

GENERAL ELECTRIC 21" CONsole TV, picture tube under warranty, $55 or best offer. 386-2080 after 5 p.m.

ROBERTS 990 MODEL STEREO tape recorder, 3-speed, 12-watt output. What offers? Phone 479-5464 after 5.

BAKER ELECTRONICS LTD. Tape recorder sales and service. 1517 Quadra (rear) 384-9844.

MONARCH STEREO AMPLIFIER, 32 watts, used 5 months. $100. 386-

COMBINATION TV, HI-FI AND radio, older model in good condition. See at 1465 Fort St., Apt. 9.

COMPONENT STEREO SYSTEM, cost $600, perfect condition, $450. 382-3716.

8 WAY RADIO-TV-RECORD player, A-1. 384-0120, after 10 a.m.

23" ADMIRAL TV, EXCELLENT condition, $50. 477-3144.

24" ADMIRAL, $75
384-9985

CASSETTE TAPE RECORDER, like new, worth $45, only $30. 386-0566.

23" PHILIPS CONSOLE TV. 479-7348.

65 MOTORCYCLES

CYCLE CENTRE
YAMAHA, BSA, TRIUMPH
LES BLOW'S MOTORCYCLES
2940 DOUGLAS 384-7843

1969 TRIUMPH BONNEVILLE, 650 c.c., excellent condition. Duncan 746-5596.

1967 YAMAHA 100 TRAIL, KNOBby tires, excellent condition. 386-9366.

'68 B.S.A. LIGHTNING. I OWNER, 7,500 miles, very good condition. $800. 388-6186.

CASH FOR 100-200 C.C. MOTORcycle. Must be good condition. 477-1218.

FOR SALE: MINI BIKE. HARDLY ridden since made. $100 or best offer. 656-3650.

1965 ALLSTATE MO-PED, $75.
383-1830.

1967 YAMAHA 180 WITH EXTRAS. Good condition. 384-9934.

'66 YAMAHA 305, GOOD CONDItion, $425. 384-8485.

64 TV, STEREO, RADIO SALES AND SERVICE

"MINI BIKE" KITS

Frames	$13.95
Front Forks	$7.95
Front wheel assembly	$19.95
Rear wheel assembly complete with sprocket	$25.95
Rear sprockets	$4.50

Much more available at lowest prices.
Remember
Any used bike you're thinking of buying will be completely checked out by our mechanics.
Any model $5.00
See us soon at
MULLINS MARINE SALES LTD.
925 YATES STREET
382-1928

1970 MODEL HARLEYS, RAPIDOS and three-fifties. Watch for them. Priced right. Durable. Immediate delivery.
BROOKLANDS MOTOR CYCLE
937 Fort St. 383-5926

'58 HARLEY 900, $825.
592-4178

'64 YAMAHA, 55 CC., GOOD shape, $125. 592-1114, after 5.

HONDA 90, GOOD RELIABLE transportation. 477-6612.

GRIEVES TRAILS 250 CC.
592-4677.

'69 YAMAHA 250, GOOD CONDItion, $550. 384-5305.

HARLEY 50 C.C., AS NEW. ONLY 300 miles. $175. 385-5007.

1965 HONDA SPORTS 90 CC FOR sale. 479-1326.

1968 TRIUMPH TROPHY
Excellent condition 477-8017

'65 90 AND 305 HONDAS.
Excellent. 592-6657

66 BICYCLES

10-SPEED RACERS
Raleigh firebird $86.95—French Gitane $115. Special carriers and light sets to fit racers.
ROBINSON'S SPORTING GOODS
1307 Broad St. 385-3429

FOR SALE: MAN'S C.C.M. 2-speed bike, white-wall tires, chrome fenders, mint condition. Ridden on weekends by little old lady. 386-7474.

FOR SALE: RALEIGH BICYCLE, 3 speeds with foot brake, new condition. Phone after 6 p.m., 384-7201.

RUSS HAY'S BICYCLE SHOP
2542 GOV'T. 384-4722
Where You Park at the Door!

BOY'S 26" BICYCLE COMPLETE with light and mirror, good condition, $18. 479-2681.

WANTED — 10-SPEED CARLTON Cobra. 385-5282.

PEUGEOT 10-SPEED, $75.
477-3902.

FOR SALE: 1 BOY'S LARGE 3-speed bicycle, 477-6657.

EXCELLENT BIKE FOR SALE. 479-7445.

67 STOVES AND FURNACES

FOR SALE, USED 36-INCH ENterprise range. Features automatic timer, warming oven, double storage drawers, and 4 elements, $75. 385-1787.

COAL AND WOOD HEATER AND range. Oil ranges and heaters. 388-7282.

FAWCETT SPARTAN, WOOD AND coal stove. Ideal for cabin or summer home. $30. 592-3751.

ELECTRIC RANGE WITH GARbage burner, good condition, $50. 382-1910.

OIL RANGE WITH TANK AND stand, will deliver locally. 386-1809.

SPACE HEATER, TANK, ETC. 479-4222.

ELECTRIC HEAVY DUTY AUTOmatic stove, $50. 383-6553.

30" VIKING RANGE, EXCELLENT condition, offers. 479-3849.

70 HEAVY EQUIPMENT AND MACHINERY

USED INDUSTRIAL UNITS
Case 450 with 1 yard loader and 14 ft. backhoe, good working order. $9,500

Case 530 1966 Construction King tractor with loader and 14 ft. backhoe, excellent mechanical condition. $6,500

Case 10 Crawler diesel engine with angle blade, gearmatic winch complete with canopy, undercarriage good. $6,500

BUTLER BROS. EQUIPMENT
Keating Cross Road
Phone 652-1121 Local 59

3 INTERNATIONAL TAMDEN 10 yard dumps 1960's, $3,500 each. 2 single axle dumps $1500 each. Case 530 Construction King backhoe $4,000. 3 cu. yd. rubber tired loader $6,000. CP. 900 cu. ft. rotary compressor $12,000. Logging forks for 3 yard loader $1,000. 386-3556, 382-3550.

START YOUR OWN BUSINESS for $12,000. Construction King Diesel 530 case backhoe, $5,200. 1955 Mercury Gravel truck, 5-speed, $1,000. D-4 cat with angle blade, canopy and winch, $4,500. Good running condition, one Mercury 800 low-bed, $2,200. 642-3482.

WHOLESALE PRICES
On new and used Crawler Tractor parts, for Cat, International, A.C. John Deere, etc. Duty Free.
WEST COAST EQUIPMENT, INC.
4777 Detroit Ave., S.W.
Seattle, Washington 98106
Phone: 206-Ro3-0791.

1960-36A D8 CAT. H.A.B. AND winch, excellent condition, $18,300. Office, 385-2344.

71 FARM IMPLEMENTS

FORD
Farm and Industrial
Tractors and Equipment
CASE 300 with front end loader $1650
MAYHEW & STRUTT LTD.
2300 Douglas St. 386-7704

8 H.P. RIDING TRACTOR, $450. Duncan 746-7995.

74 GARDEN SUPPLIES

Fertilizer

ORNER NOW, SPRING DELIVery. Horse manure mixed with straw or horse manure mixed with sawdust. 478-4194.

FREE FERTILIZER
You haul. Oaks Poultry Farm, 880 Downey Road, Sidney.

COW MANURE. ANY AMOUNT. 478-1876

COW MANURE 50 CENTS A BAG, over 6 delivery 65 cents. 479-5426.

OLD COW MANURE, NO WEEDS. 6 yd. $23, bag 90c. 385-4356.

74 GARDEN SUPPLIES

Plowing, Rotovating and Cultivating

COOPER'S TRACTOR SERVICE
Gardens, yards tractor rotovated, plowed, cultivated and levelled. Mowing. 382-9316.

C. STARK ROTOVATING, BRUSH and grass cut, post holes, etc., loading and hauling. 479-3157.

DON'S TRACTOR SERVICE
Plow, cult., rotovate, level. 477-3913.

CENTRAL SAANICH TRACTOR
Loader, rotovate, etc. 652-3306.

Seeds, Bulbs, Plants, Trees, Shrubs

BUY YOUR SEEDS NOW AT HILLSIDE HARDWARE.

Tools and Supplies

ALUMINIUM PRE-FAB GREENhouses, last a lifetime. 385-3633.

SEARS 7 H.P. ROTOTILLER USED 2 times, as new $245. 478-1824.

Top Soil, Rocks and Fill

REALLY GOOD TOP SOIL, CONTACT LAYRITZ NURSERIES — 479-3434

NO. 1 TOP SOIL, CLEAN FILL, blasted rock. O.K. Trucking Co. Ltd. 386-3414.

SHREDDED PEAT SOIL, BARN yard manure. Valley Farms. 478-2590 or 478-1073.

BROWN SANDY SOIL, 7 YDS. for $28, sand and gravel 6 yds. $15. Pacific Tractor Service 385-8906.

TOP SOIL, $3.50 YD.
478-2089

A-1 BLACK CLEAN LOAM SOIL, 6 yd. $24, bag $1. 385-4356.

77 CAMERAS, SUPPLIES AND PHOTO FINISHING

PRE-INVENTORY CLEARANCE
NOW ON!
Start the year right with great savings on photo needs! Slide projectors — carrying cases — slide viewers — developing outfits — screens — projection tables — telephoto and wide-angle lenses and many more items being cleared at low, low prices. Photofinishing specials, too, at
VICTORIA PHOTO SUPPLY LTD.
1015 Douglas Street 385-3458

SACRIFICE YASHICA 8, 3-TURret, 8 m.m. movie camera and Bell and Howell projector with stop and reverse. Top condition $85. 658-5501.

NEW NIKON F, F.2 LENS, WIDE angle, fish eye, telephoto, 3X converter. 384-4859.

KONICA AUTO REFLEX TF-1.4 lens. Guaranteed 1 year. Offers. 386-1736.

WANTED FOR KONICA AUTO Reflex. Close up bellows and telephoto lens. 385-9891.

PROJECTOR WANTED; 2X2 35 mm. manual carrier. 384-2529.

79 SPORTING GOODS

!! RELOADING SALE !!
Primers, 1, 1½, 2½, 8½, $1.15, Sale 88c. 43 $1.30, Sale 99c. Powder Dupont, Hercules — 15 per cent. Bullets Speer, Sierra, CIL — 20 per cent. 1 Lyman 12 Ga. Easy loader $86.50, Sale $65. 1 Lyman rifle press complete $59, Sale $47.50.
ROBINSON'S
1307 Broad 385-3429

SKI RENTALS
$3.00 Day, $5.00 Wknd.
RAY'S SPORT CENTRE
1692 Douglas St. 385-6312

SHARK SKIN SUITS FROM $65. Professionally made with sewn seams. Sewn so they will not come apart at the seams. Sewn like all the name brands in the U.S.A. Before buying, make a comparison.
SCUBA SHOP
1919 DOUGLAS

ANNIVERSARY SALE
Custom made shark skin suits with hood, gloves, and boots, $69. 20 lb. weight belt, $10. Phone The Diving Den, 658-8112 evenings and weekends.

FISHING FOR STEELHEAD TACKLE? See our SUPERIOR tacle at
ROYAL COACHMAN TACKLE
1225 Government 384-5032

Tow Coats and Warm-Up Pants
Ski Equipment for All!
Rentals—Repairs—Information
PEETZ SKI SHOP 574 Johnson

DE LUXE STEELHEAD OUTFITS!
ROBINSON'S — 1307 BROAD ST.
385-3429

REMINGTON MODEL 600, 308 scope with rangefinder, 100 rounds, as new, $150. 478-3520.

FOR SALE: CENTENNIAL WINchester carbine, brand new, $100. 479-1880.

MEN'S GOLF CLUBS, 7 IRONS and bag. Good condition. 382-2593.

80 BOATS AND MARINE

VICTORIA YACHT BROKERS
477-3235

New and Used Boats
Power and Sail
Large and Small
Listings Wanted

VICTORIA YACHT BROKERS
7 Days A Week

NEW CORONADO 34
AVAILABLE EARLY FEBRUARY
All-fibergias construction. Inboard motor, electrical system, complete galley including stove with oven, enclosed head, de luxe upholstery, all standing and running rigging, bow and stern pulpit, stanchion and life lines, spinnaker gear and bottom paint. All included for $21,950
CANOE COVE MARINA
Swartz Bay, 656-3915 Sidney

15' CLINKER BUILT RUNABOUT, 1958 Johnson 18 H.P. and 3½ H.P. Sparton motors. Both in excellent working condition. Near new Tee Nee 1000 pound trailer. Paddles and 4 life jackets. $600. 388-5090, 5:30-9 p.m.

47' KETCH FULLY EQUIPPED. A home away from home. Can be seen at government wharf off Resthaven Drive, Sidney, or apply Box 131, Sidney, B.C. Also 3-cylinder Lister Diesel engine. Century 10 Seagull motor.

WINTER PROJECT. 33'X8' Brandlmayr cruiser, hull only ready for decking. 215 H.P. fully rebuilt Inboard plus assorted marine fittings. $2000. 388-4847.

SEAGULL OUTBOARDS
Sales — Parts — Repairs
VIC LAWNMOWER HOSPITAL
834 Johnson St. 386-8338

BASIC MATERIAL FOR 7'1" SABOT sailing boat. $37.00.
SAANICH LUMBER YARDS
3021 DOUGLAS ST. 385-2486

C. R. 44. PORTABLE 5-BAND radio with direction finder. Reduced. See at Hygrade Radio, 815 View.

NAVY DIESEL CUTTER, $1800. 25'x8½ ft. new aluminum hull, shaft and prop in, offers at $900. Pacific Trade Winds, 384-2893.

13' RUNABOUT, 25 H.P. WITH trailer and equipment. $250, cash. 384-3391.

14 FOOT VAMPIRE '59, 33 H.P

82 MISCELLANEOUS FOR SALE

USED FURNITURE AND APPLIANCES

FRIGIDAIRE AUTOMATIC WASHER A-1 CONDITION $99.95
VIKING 30" DELUXE ELECTRIC RANGE. MODERN WITH OVEN WINDOW, AND STORAGE DRAW. COMPLETELY AUTOMATIC $119.95
PHILCO REFRIGERATOR WITH CROSS THE TOP FREEZER $49.95
OIL RANGE IN GOOD CONDITION $49.95
2-PCE. CHESTERFIELD STE. (BEIGE) $39.95
HOSTESS CHAIR $7.95
VIKING 2-SPEED WRINGER WASHER A-1 CONDITION $49.95

SEE US NOW AT
MAIS FURNITURE
1821 Cook St. 385-2435

BEST MEAT BUYS

HAMBURGER 3 lbs. ..$1.19

STEAKS—Boneless top Sirloin 6 oz. ..... 49c ea.

Sides of Beef, Alberta Grain fed commercial ... lb. 54c

Budget Terms Available

ALBERTA MEAT DISTRIBUTORS LTD.
1811 Cook St. 383-3012

START

this year right and wash dishes the MAYTAG way. You can have this faithful servant clean up the kitchen for you 365 days each year. It's Maytag, and that means it's dependable . . . dependability saves. Buy Maytag at BUTLER'S 1720 Douglas.

THE WAREHOUSE WHOLESALE Food Distributors, 47 Songhees Rd. First turn left — 100 feet past Johnson Street Bridge. Prices effective Thurs., Fri., Sat. Open to the public daily, 9 a.m. to 9 p.m. Open Saturday 'til 6 p.m. We reserve the right to limit quantities. Frying Chicken, whole, cleaned, utility, lb. 39c; Large Eggs, local, fresh, grade A, doz. 49c; Fresh Ground Beef, lb. 49c; Fresh, Lean Pork Butt Roast, lb. 59c; Canada Choice, Lean Cross Rib Roast of Beef, lb. 69c; Cottage Roll, extra lean, Cryovac halves, lb. 79c; Blue Mountain Pineapple, sliced, crushed or tidbits, 2 14-oz. tins 35c; Mazola 100 per cent Corn Oil, 32-oz. bottle 79c.

EATON'S WAREHOUSE STORE

749 View St

Remember, You Can Budget Charge Through Our Customers' Accounts Office, Third Floor.

USED ARMY BOOTS

Another shipment of army boots . . . used but in very good condition. Great for outdoor workers, plasterers, etc. Sizes 7 to 12.
Only $4.95

SPENCER'S STORES LTD.
1110 Govt. St., "Downtown"

Locked out?
of your office, home or car.
Call
PRICE'S LOCK and SAFE,
847 Fort (at Quadra)
384-6221, 384-0631

KITCHEN CHAIRS
RE-UPHOLSTERED

LEN'S FURNITURE
7115 West Saanich Rd. 652-2849

MOVING—MUST SELL
Hide-a-bed, gladiron, 23" T.V., 8 pc. dining-room, blonde oak bedroom set (Beautyrest), OOMatic Oil burner and all controls, upholstered chrome kitchen set, antique 3-pc. cherry wod settee, copper fire-screen. Wardrobe steamer trunk. G.E. floor polisher. Plus 592-2629 or 383-5154.

Fresh Freezer Bread
10 loaves for $2.25
Get bread for less, at least ours is fresh.
BETTY ANN BAKERY
302 Isld. Hiway. 479-2424

1—9x8 WOODEN SECTIONAL OVERhead warehouse door glazed complete with hardware. $175 or offer.
1—12x9'6" wooden sectional overhead warehouse door complete with hardware. $225 or offer.
S. J. PEDEN LTD.
2855 Quesnel St., 386-3464

4-TRACK TAPE REC., RECORD deck, Axiom speaker, 2 accordions, 30 h.p. outboard motor, Volkswagen and parts, Dodge station wagon, adding machine, walk-in cooler, Phone 479-2168.

COMMERCIAL UP AND OVER sectional door 10x10, $125; also plate window and frame 4x8; also miscellaneous doors. 384-2111, 477-4044.

FREE TOUCH-TYPING COURSE with the purchase of new Olympic Underwood, Remington or S.C.M. portables. Island Business Machines. 2663 Douglas.

FIRBANK FARM
1180 ROYAL OAK
Fresh oven ready poultry. Garden fresh produce.
OPEN DAILY 9-5:30

APPLES
Crisp Spartons out of cold storage. Fresh apple juice, also cooking apples at special price. Saanich Orchard, off Stelley's X Rd. 652-2009.

BRAY REFRIGERATION LTD.
8 ft. and 12 ft. Self-Service Freezers, 8 ft. and 12 ft. Dairy and Produce used Walk-in Coolers.
1803 Cook St. 384-7425

Have Your Power Mower
Properly Winterized
B.C. POWER MOWER SALES
332 Fisgard 382-6513

NEW AND USED WASHERS AND dryers Island Washer Sales and Service, 615 Chatham, 382-6413.

SHOP AT "THE WAREHOUSE."
Wholesale Food Distributors, 47 Songhees Rd., first turn left — 100 ft. past the Johnson St. Bridge. Open daily 9 to 9; Sat. till 6 p.m.

BAKERY
3115 Cedar Hill Road by golf course entrance. We make crusty rolls with a real flavor. A pleasure to eat.
THERE IS A DIFFERENCE

HAVE BOUGHT KENMORE automatic washer, now selling Inglis automatic, in good condition, porcelain tub. $60 or best offer. 658-5941.

VICTORIA BAKERY
It's the bread that makes the sandwich. 15 loaves for $2.87.
822 Yates St., 382-0221

10 PER CENT DISCOUNT ON CANVAS AWNING ORDERS NOW VICTORIA TENT & AWNING LTD. 831 Fisgard St. 382-5215

OIL STOVE WITH FAN 50,000 B.T.U. Offers. New complete invisible mending and French reweaving course, $50; muskrat jacket, size 14, $55. 652-2843.

NEARLY NEW PORTABLE SINGER Sewing Machine, set of 20 electric hair rollers with case. Admiral portable record player. 656-2650.

DEMOLITION SALE
Used bricks, lumber, toilets, sink, furnace, furniture, etc. 2094 Granite.

6 FT. 3 IN. LAMINATED SKIS, poles, size 9 boots with press, mitts. Offers. 385-3593.

82 MISCELLANEOUS FOR SALE

JANUARY "MARK-DOWN" SALE
MEN'S CLOTHING

SWEATERS—Genuine suede front, double knit.
Reg. $39.50 ..... $23.33

SPORT SHIRTS — Clearing out complete stock of sport shirts. Half Price or Less. From $2.49

107 MEN'S SUITS—In stock now. Reg. up to $89.50 ..... $58.10

82 SPORT COATS — Pure wool and terylene and wool. From $27.62

DRESS PANTS—Pure wool, Permanent crease.
Values to $17.95 ..... $9.99

76 MEN'S SUITS — Regular values $69.50 ..... $48.33

56 MEN'S COATS — Zip-in lined.
Values to $39.50 ..... $28.57

Exclusively at . . .
LES PALMER LTD.
714 View St. 382-2825
Just Up From Douglas
Free Parking

WAREHOUSE SPECIALS

AS NEW VIKING DE LUXE DOUBLE OVEN RANGE. ONLY $299

REPOSSESSED 16 CUBIC FOOT FROST FREE ADMIRAL REFRIGERATOR. ONLY $379

10 CUBIC FOOT WESTINGHOUSE REFRIGERATOR. ONLY $39

13 CUBIC FOOT AUTOMATIC DEFROST FIRESTONE REFRIGERATOR. ONLY $89

30" VIKING RANGE, AUTOMATIC OVEN. EXCELLENT CONDITION. ONLY $119

5 PIECE DINING-ROOM STE. ONLY $89

EXTRA LARGE POUFFE 10-FOOT IN DIAMETER — OFF WHITE IN COLOR — CUSTOM MADE WITH BUILT-IN CENTRE TABLE. EXTRA SPECIAL. ONLY $88

AT
THE TRADERS
715 FINLAYSON
(BESIDE MAYFAIR)
388-6264
OPEN NIGHTLY 'TIL 9

HARVEY'S MEATS

HARVEY'S HOME CURED SLICED SIDE BACON ..... 79c lb.
HARVEY'S BEEF SAUSAGE 49c lb.
HARVEY'S SMOKED PICNICS 59c lb.
GRADE 'A' BOILING FOWL 29c lb.
CHOICE RUMP ROAST 99c lb.

FREEZER SPECIALS
STANDARD SIDE OF BEEF 65c lb.
SIDES OF PORK ..... 59c lb.

BUDGET TERMS AVAILABLE

TURN INTO OUR FREE PARKING LOT WHILE SHOPPING AT

HARVEY'S
2709 Quadra St. 383-2031
CLOSED WEDNESDAYS

CHAIN SAWS
SALES — REPAIRS

Lombard 16" bar	$159
Lombard 20" bar	$183
Niagara electric	$135
Orline 12" bar	$129.95

VICTORIA LAWNMOWER HOSPITAL
834 Johnson St., 386-8338

Grundig radio, 23" TV, tape recorders, dishwasher, deep freeze, walnut dining room suite, hide abed, platform rockers.

PEOPLE'S TRADING POST
2510 Trans-Canada Highway
Phone 478-3933
Open Sunday, 1-6 p.m.

Free licence plates for your car with the purchase of 2-door frost-free fridge.

CONTINENTAL FURNITURE
851 Johnson 386-2458

CAST IRON ROLL TOP BATH TUB and basin with fixtures, in excellent condition; ½-h.p. G.E. electric motor (new); electric stove; screen door (aluminum, new); some garden tools; bathroom light (new); table lamps, 2 with shades; winder for boat trailer with nylon rope; 2-ring hotplate; electric heater. Phone 477-2327.

Free license plates. See our ads under column 62, 64, 82.

CONTINENTAL FURNITURE
851 Johnson 386-2458

HILLSIDE SHELL
$6,400 stock and equipment must be sold. 2 cash registers, wheel balancer, air wrench, Weaver headlight aimer, adding machine, 1968 Dodge pickup, 1964 Studebaker, 1967 Toyota station wagon, much much more. 386-8613, 1631 Hillside.

3 - PIECE COMMODE SET, OF antique old cheese dish with lid, $60; 3-way combination AM-FM radio, 21" TV and stereo phonograph, $250; 100 year old 5-shelf corner stand, $100. 383-7769.

Buy or rent used and new typewriters.
CAPITAL CITY OFFICE MACHINES LTD.
760 Broughton St. 383-5700

VAN ISLE VARIETY
For Bargains in Good Used Fridges. Stoves and Washers
945 KINGS ROAD
384-4336 383-1347

HAVE BOUGHT KENMORE washer and dryer, am selling Lady Kenmore washer and Viking dryer, $100 for both or sell separate. Call after 5, 385-8579.

ONE LARGE BABY CRIB, ONE high chair, one Jolly Jumper, one aluminum screen door, all good condition. Bantam chickens. 479-6907.

HAVE BOUGHT COLDSPOT refrigerator, am selling older refrigerator in excellent condition. $50 or best offer. 592-0574.

SET OF RINGS CONSISTING OF engagement, keeper, wedding band, gold setting, valued at $375, asking $225 or best offer. 386-0350.

HAVE BOUGHT SIMPSONS-SEARS Coldspot refrigerator, am selling Kelvinator refrigerator in excellent order, $75. 592-3046.

HAVE BOUGHT SIMPSONS-SEARS color TV, am selling 23" black and white TV stereo combination, best offer. 382-8641.

LATE MODEL ELECTRIC vacuum, good condition, lots of suction. 884 Rock Heights.

ANTIQUE WRITING BOX; SPEED Queen and Zenith wringer washers; 1 baby buggy. 384-8282.

PORTABLE AUTOMATIC SEWING machine, as new. Will sacrifice. Private. 383-9139.

AIR COMPRESSOR WITH TANK. 1½ H.P. electric motor, $195. Can be seen working at 834 Johnson St.

BEATTY WRINGER WASHER, IN perfect condition, $60. 477-1450.

MCCLARY EASY WASHER AND dryer. 382-7633 after 5 p.m.

1 - YEAR - OLD MAYTAG GAS dryer, used 8 mo. 388-9674.

HOOVER UPRIGHT, OLDER model, all attachments, $50. 383-0939.

TWIN BEDS WITH HEADBOARDS, rugs, and runner. 383-8405 after 6.

LACE AND SATIN WEDDING dress, size 9-10, 383-6361 after 5.

82 MISCELLANEOUS FOR SALE

JANUARY CLEARANCE

RANGES REFRIGS.
WASHERS DRYERS
STEREOS and TVs
Everything "MUST GO!"

Easy Terms
Good Clean Used Appliances and Used TVs Guaranteed

ROYAL APPLIANCES
733 Johnson St. 388-9021

SAVE $$$ SAVE

All small kitchen appliances reduced drastically to clear. 23" Admiral Consolette TV to clear $199. 19" Admiral Portable $169.95. Admiral 25" Color TV $589. Admiral Frost-Free Refrigerators: Copper Avocado and Gold Now $200 with trade. Admiral 30 Automatic Range $189 and many more clearance specials. At BUTLER BROS. 1720 Douglas. 383-6911.

VALLEY MEAT
3553 Happy Valley Road
478-1081
Freezer Beef, All Red and Blue Brands — Fully Guaranteed
Front 51c lb.
Side 61c lb.
Hind 71c lb.
Frozen turkeys, all sizes, at cost. Fresh frying chicken 49c lb. Smoked picnics 49c lb. Dozens of assorted, freezer paks wrapped fesh for you to freeze. Free delivery.

SEWING MACHINE BARGAINS
Over 50 used machines to choose from: Singer Portable electrics from $25. Treadle Machines from $19.95. Singer Featherweight $79. Elna Open-arm $79.
ALL ONE YEAR GUARANTEE
SAWYER SEWING MACHINES
EASY TERMS
840 FORT ST. 388-6228
FREE PARKING

CANADA CHOICE
SIDES 69c lb.
FRONTS 53c lb.
HINDS 79c lb.
Includes cut, wrapped and frozen
SIDES OF PORK ..... 59c lb.
25 LB. VARIETY PAC $22.95
GRAHAM'S
OAK BAY MEATS
2044 Oak Bay Ave. 386-3208

KEE'S FOOD MARKET
4101 Shelbourne St.
Open 9 a.m. to 9 p.m.
Sunday 9 a.m. to 6 p.m.
Closed Monday
Kraft Parkay soft margarine 49c lb; Aylmer tomato soup, 10 oz tin 10c; Aylmer Vegetable soup, 10 oz tin 10c; Round steak 89c lb; Rump roast 99c lb.

ARBORITE VANITY TOP WITH cut-out tangerine, 20x48.; white hand basin, 17x21; faucet with glass knobs and trap; two neon side fixtures; med. cab.; tubular deck chair; Vinyl hall or stair runner, cushion back, green brocade, 25"x13'. All in excellent condition and at bargain. Call 388-7485.

WAREHOUSE CLEARANCE
DISCOUNTS GALORE!!!
Sewing machines reg. $59 clearing at $27; waterless cookware sets reg. $49 clearing at $19. Terms available. Call for free home demonstrations. 383-1780.

I.B.D.S.
1970 HOUSE CLEANING SALE
CLEAR OUT of LAST YEAR'S TRADE-INS
CHARGEX or TERMS
SKAALRUD APPLIANCES
414 Craigflower 385-2232
We are BIG enough to serve YOU small enough to APPRECIATE YOU

KEEP IN SHAPE!
Full line of Weider weights and accessories—twisters—iron boots, slim guards, etc., etc.
ROBINSON'S SPORTING GOODS
1307 Broad St., 385-3429

RUGS LOOK "NEW." IT'S SO easy with RUG-MATE stain removing rug shampoo. Rent electric shampooer for $1.00, plus materials. Clark and Pattison, 760 Bay St. See our ad under Painters for other supplies.

SPECIAL BEEF
Blue or red Brand Beef Sides 60c lb.
Pork Loin Chops 10 lbs. $8.90
Pork Butt Roast 79c lb.
25 lb. Freeze pac $19.98
Price includes cutting and wrapping.
SUPER LOW COST
899 Esquimalt Rd. 382-8196

SEE THE NEW OMC SNOWCRUISER at VICTORIA LAWNMOWER HOSPITAL
834 Johnson St., 386-8338

FIBREGLASS MATERIALS
RESIN — $6.95 GAL.
Plexiglass — epoxy resin and paints. All types of foams. Fiberglass panels all at the lowest prices.
PELAGIC PACIFIC IND. LTD.
4 Huron St. 386-1811

4 - SPEED G-E PORTABLE record player, steel case, in good condition, $25; 2 track Sony tape recorder in very good condition $40 or best offer. chrome kitchen table set with 4 chairs, red in colour only $20. 384-4771.

15 LOAVES OF BREAD $3
Chocolate Chip Cookies 4 doz. 69c
The BEST WELL BAKED, CRUSTY unsliced FRENCH BREAD, 26c each
VICTORIA WEST BAKERY
418 Craigflower Rd. 385-9534

INGLIS AUTOMATIC WASHER. Good condition $50. Gurney de luxe electric range $35. R.H. cast iron enamel recessed bath one end apron to floor, $20. 479-5641.

C.C.M. HOCKEY SKATES, SIZE 12, $8; single bed radio headboard, $8; stoneware breakfast set, $3; seat belts, $2; small lamps 50c each and various vases. 385-2917.

NEW SIMMONS HIDE-A-BED, chesterfield and chair in new condition, 1 coffee table, 3 braided rugs, 5 ft. step ladder new, one Swede saw new. 385-8486.

CASH REGISTERS ADDING machines, etc. Most makes, new and reconditioned. Anker agents Owen Sons and Richardson Ltd. now at 2101 Government St. Phone 383-9353.

BLUE RIBBON FREEZER, Dremel Moto-jigsaw, hockey and baseball equipment; ¾ size Hollywood bed. Ph. 658-8100.

N-GAUGE TRAIN, NEAR NEW, 060 locomotive, 8 cars, switches and track, transformer, $30. Polaroid Big Swinger, $10. 478-1972.

PORTABLE ELECTRIC STRAIGHT stitch sewing machine, with attachments, excellent condition. $50. 478-2531.

BIRD CAGE AND STAND; BOY'S ice skates, size 2; Gendron stroller; car seat and high chair. Phone 479-7026.

BIRD CAGE; G.E. STOVE; 9 CU. fridge; oil heater; 6" vise; Chev car radio; treadle machine. 382-7730.

INSULATED COPPER HOT water tank with controls and stand. Phone 479-3031.

200 AMP. PORTABLE ARC welder; 25 per cent duty cycle. $195. 386-0566.

WRINGER WASHING MACHINE and tub. 2 years. Car roof racks. Baby crib and table. 477-5552.

14-CU.-FT. CHEST-TYPE DEEP freeze, $85. 90-day guarantee. 384-7813. All Temp.

CRIB WITH MATTRESS. FULLY electric, no bending or lifting. Cobble Hill, 743-9441.

TAPE RECORDER WITH 4 TAPES. As new. Was $149.95 new. Sell for $90 or best offer. 386-0692 after 5.

6" TABLE SAW WITH STAND, $35. 384-9232.

CALF SKINS, BEAVER SKINS for rugs or garments. 478-5855.

NEW 30" LONG BATHROOM VANity with basin. $65. 385-4030.

CHESTERFIELD SUITE, LIKE new, rose-beige. 385-9826.

KEROSENE REFRIGERATOR, $35 or offer. 478-1171.

SPEC.—13½ lbs. $4.30; 27 lbs. $8.30. Babe's Honey, 1698 Lansdowne.

GLASS LINED, GAS FIRED HOT water heater, 30 gal. $30. 388-6015.

WOLF, SCOUT, GUIDE, CUB uniforms; office size desk. 652-2767.

MCCLARY FRIDGE, $30.
383-3583.

3 CHINESE HOOKED RUGS, 4X6, 5x9, 9x12, $100. 382-3389.

82 MISCELLANEOUS FOR SALE

GUARANTEED USED APPLIANCE SPECIALS

30" DE LUXE WESTINGHOUSE ELECTRIC RANGE.
WAS $119. NOW $88
30" DE LUXE MOFFAT ELECTRIC RANGE.
WAS $129. NOW $98
32" GURNEY ELECTRIC RANGE.
WAS $69. NOW $48
40" GURNEY ELECTRIC RANGE.
WAS $49. NOW $29
EASY SPIRALATOR WRINGER WASHER WITH PUMP.
WAS $59. NOW $38
INGLIS WRINGER WASHER WITH PUMP.
WAS $49. NOW $28
9 CU. FT. FRIGIDAIRE REFRIGERATOR WITH CROSS-TOP FREEZER.
WAS $79. NOW $58
8 CU. FT. LEONARD REFRIGERATOR.
WAS $89. NOW $58
8 CU. FT. FRIGIDAIRE REFRIGERATOR.
WAS $49. NOW $28

C. TAYLER
707 Johnson St. 383-3281

CLEARANCE!

SINGER C7

Canister vacuum cleaner. Full set of attachments. 1 only, $75

Tools to fit Singer upright vacuums. To clear, $14.88 set

Hoover model 5018 shampoo polishers. To clear, $38.88

Woodward's Appliances
2nd, Mayfair

Mel's Mel's Mel's Mel's

MEL'S BARGAINS

2-pc. Green Davenport $29.50
4-pc. Bedroom Ste. $89.50
Teak and Oak Dining Room Ste. $139.50
24" Frigidaire Fridge $89.50
24" GE Electric Range $60.
TVs $39.00 and Up.
Small Appliances and other household items

823 Pandora Ave. 384-3152
Opposite B.C. Hydro

Mel's Mel's Mel's Mel's

BOOKWORM'S PARADISE!

We accept your old books as trades on our fabulous selection of used pocket novel in our back-room-bins!
READ!!
HAROLD ROBBINS
JAMES A. MICHENER
FRANK G. SLAUGHTER

FRASER'S BOOK BIN on the literary side of YATES.

SCHOLL'S
Foot Exercise Sandals
3 styles.
Help relieve tired feet and legs.
Ideal for occupations requiring lots of standing.

See them at . . .
SURGICAL SUPPLIES LTD.
1012 Broad Street 384-8433
A Division of McGill and Orme Ltd.

VISIT CANADA'S LEADING JEWELLERS
HENRY BIRKS and SONS
BIRKS diamonds are Canada's finest value. We invite your comparison. Marked savings on estate jewellery. See our selection of rings, broaches and earrings.
BUDGET TERMS AVAILABLE
Manufacturers of silver hollowware and flatware, importers of English bone china and fine quality Swiss watches.
BIRKS
706 Yates Hillside Centre
382-4241 382-7237

ISLAND FURNITURE MART
9842-3rd St. Sidney

YEAR END CLEAROUT
On all McClarey Easy appliances. For example, 13 cu. ft. frost free refrigerator, reg. $469, now $329. Call 656-3724 or 656-4326 anytime.

EVERYTHING MUST GO!
AT CLEARANCE PRICES
Open 'til 9 p.m. Closed Mondays
TILLICUM FURNITURE and APPLIANCES
Tillicum and Craigflower 384-1216

TAPES, CASSETTES, PLUGS, JACKS, RECORDING SUPPLIES AND EQUIPMENT
CHARGEX OR CASH
HUDSON'S TAPE RECORDING CENTRE
1543 Fort at Pandora 382-0923

AS NEW, MARKLIN HO MODEL railroad, beautiful layout with many accessories. Cost $850, sell for $500. Terms considered or will trade for? 386-1288.

EXERCISING COUCH, EXCELlent shape, with timer; 1 pair Matchstick Bamboo drapes, natural color, each 4' long, 6' wide. 383-9651.

BIRKS BLUE POINT DIAMOND Solitaire, value $300, offers, 300 clean fire brick, doors, pipe and studs. 305 Gull Rd., off Helmcken.

LADY'S BICYCLE WITH CARrier, $20; almost new 12 ft. aluminum boat, $175. 386-6287, evenings.

HAVE BOUGHT KENMORE SPIN washer, am selling 6-year-old Viking wringer washer, $25 or best offer. 478-3689.

1 IRISH TWEED MAN'S OVERcoat, 3 complete suits, 28 leg, 35 waist, 1 pair dress pants. All like new. What offers? 386-0262.

FULL-SIZE BED, COMPLETE, and matching chest of drawers; also 1955 Hillman, good condition, just passed test. 388-9329.

HOMART GLASS-LINED HOT water heater, 30 gal., 3,000-watt elements top and bottom. Best offer. 479-5477.

HAVE BOUGHT KENMORE automatic washer, am selling like new Simplicity automatic washer, perfect condition, $125. 478-3361.

CARPETS — BRITISH INDIA 12'x15' and 9'x12', in pretty blue shade, as new, ½-price, also hall carpet. 382-4079.

WE HAVE PAINTINGS, FINE FURniture, chairs, beds, trunks, etc.
RELIABLE USED FURNITURE
543 JOHNSON 383-6714

2 ADJOINING RINSE TUBS, SKIL saw, 3 windows, 2 doors. 601 Cook St. 385-8383.

USED LUMBER, CEMENT blocks and miscellaneous. 2089 Oak Bay Avenue.

HENRICKSON AND SON
APPLIANCE SALES and SERVICE
811 Fort St. 388-6122

VICTORIA MEAT MARKET
stretches your food dollar
652 JOHNSON STREET

WRINGER WASHING MACHINE, like new, $70. 3347 Luxton Rd. 478-8807.

8 CU. FT. FRIGIDAIRE FRIDGE, crosstop freezer, $49. 384-7813 All Temp.

DOUBLE MATTRESS AND BOX spring; 9x9 carpet and underlay. 479-5972.

SEALY CAPRI 4-PIECE TWINsize bed, like new, 6-year-size crib and baby tenda. 477-4263.

BUNK BEDS, BUFFET, BABY'S crib. 385-1436.

82 MISCELLANEOUS FOR SALE

7 CU. FT. G.E. FRIDGE, WHITE. Excellent condition. All temperatures. Cross-top freezer, $100. 382-8670.

NICE KITCHEN CHROME SET, like new, $35; large comfortable green armchair, $25. Phone 479-7042.

POTATOES
Best quality, $3 per sack. No. two $2.50. Onions 5c a pound. Silver Rill Farm, East Saanich Rd. 652-1868.

KODAK 8 MM MOVIE CAMERA, Jolly Jumper, both in excellent condition. 592-3277.

STOVE, FRIDGE, WRINGER washer, Inglis dryer, $175 lot. 386-6853.

1 ELECTRIC LAWN MOWER AND garden tools, $65; dining room set, $15. 382-1344.

WEDDING DRESS, SIZE 11; man's sports jacket, size 42, blender. 479-4405.

MOFFAT PARTS DEPOT
TELE-TECH SERVICES LTD.
1202 Wharf St. 385-6783

83 MISCELLANEOUS WANTED

ABEL TRADING CO.
422 JOHN ST.
Cash for scrap. Metals, iron and steel picked up. Copper 43c, brass 24c, radiators 25c, lead 8c, batteries 90c; also buy and sell furniture, tools, etc. Junk cars taken. 388-6541. 8:30 a.m.-5 p.m.

I WANT TO BUY! PRE-WAR AND early post-war electric tinplate toy trains, 3-rail and 2-rail (but no H.O.) American Flyer, Lionel, Bing, Hornby, Bosset-Lowke, Maerklin, Marx. Toy train catalogues also needed. Telephone 382-5441, 9 to 5 week days.

FOR MONEY IN A HURRY WE buy or loan money on tools, guns, and musical instruments. Broad-Johnson Trading Centre, 617-619 Johnson Street, (opposite Pet Shop) 383-9512.

NEED CASH?
Cash paid for good tools, cameras, all types of musical instruments. What have you? Island Trading NOW AT 630 JOHNSON Street just down from Douglas 384-5354.

WANTED FOR CASH, WELDER 200 amps or over in very good condition. Write make and price and other particulars. R. B. Gregson, RR. No. 2, Duncan B.C.

THE SALVATION ARMY MEN'S Social Service and Rehabilitation Centre need your used furniture, clothing, household goods, to carry on Social Program. Please phone 386-3295.

WANTED: KODAK BANTAM SPECial f-2, Camera, circa 1938. Good condition and reasonable. 383-8779 after 6 p.m.

WANTED — SEVERAL SETS OF Indoor Christmas tree lights for a family project. Must be very reasonably priced. 592-3817.

WANTED: NEWER SEWING machine; bone china, Royal Worcester Roanoke; weight-lifting bench. 384-5823.

FAMILY TRADING
Cash for furniture, tools, appliances, guns, etc.
478-5631 9 A.M. — 9 P.M.

JUNK CARS WANTED. MOST large cars hauled away, free if complete. Williams, 382-9395.

BUY— SELL — APPRAISE
LUNDS AUCTIONEERS
926 FORT 386-3308

GOOD BOOKS ALWAYS BOUGHT
HAUNTED BOOKSHOP
845 Fort 382-1427

CASH FOR 100-200 CC. MOTORcycle, must be good condition. 477-1218.

KILSHAW'S
CASH FOR FURNISHINGS
384-6441

SCREW JACK POSTS WANTED, about 36 inches high. Phone in evening, 386-3967.

WE BUY YOUR FURNITURE, household goods, pictures, tools, etc. Best cash prices, 386-0462.

CASH FOR BASEMENT, ATTIC relics of yesteryear. Chandeliers. Attic curios. 383-2090, T. Hughes.

SMALLER CALIBRE RIFLE FOR wife, skil saw and cement mixer. 386-7677.

GUNS OF ALL TYPES BOUGHT for cash.
ROBINSON'S 385-3429

FILING CABINET, BOOK shelves, good chesterfield. Reasonable. 385-9827.

WANTED: RADIAL ARM COMET saw. Phone 382-8613.

REFRIGERATORS AND FREEZERS bought. 384-7813. All-Temp.

RUBBISH HAULED, ANYTHING of value bought for cash. 386-0462.

WANTED: PLATFORM SCALES. 383-8233.

WANTED: GOOD USED TV antenna, 658-5790.

WOODEN DOUBLE PEDESTAL desk, 477-5110.

WANTED: 24" CULVERT 14-20'. 383-7893.

CALL 592-0732 FOR PRICE ON unwanted misc. Basement articles.

ADJUSTABLE DRESSMAKERS form. 592-1030.

84 SWAPS

TX10 SILVERLINE CAMPER; Paul electric guitar, 7 amps; Sportsman walki-talki set; .22 automatic Mosburn rifle with scope. Will swap or trade for later model car or? 383-9630.

FOR SALE: 3 REFRIGERATORS, medium size, in good working order; 1 kitchen sink, complete with taps and spray. Will trade for a single laundry tub or TV in good working order. 477-3408.

PAIR BEAUTIFUL CHINESE OIL Portraits. Authenticated. Price $3,500. Want offers on trade for car, or what have you? 656-2722 or 656-3440.

1969 ALMOST NEW CHRYSLER New Yorker 4-door, h.t., fully equipped, trade for mortgage or agreement. 386-9715 or evenings, 385-4165.

12 FT. PLYWOOD BOAT, $85; Fujica 35 mm camera, $45; slide projector, $35; for trail bike, utility trailer, shotgun, or? 384-5113.

METAL LATHE WITH ACCESSORies. Will swap for a good Volkswagen car. Value about $700. Can be seen at 194 Werra Road.

SWAP TWO 775X14 WHITEWALL snow tires for two 710x15 summer tires. 388-4775.

'55 DODGE STATION WAGON, very dependable, swap for motorcycle. 656-4216.

1965 AUSTIN 1100, 4-SPEED, approximately $950. Cash with what have you. 477-5303.

'58 OLDS FOR A PICKUP. MUST be in good running order. 384-6354 or 383-3141.

BRAUN ELECTRONIC FLASH, for power tools or sell. 478-4932.

SWAP $85 SKIFF FOR?
479-5292.

SEMI-AUTO BROWNING 22 FOR 10-speed bike. 385-3684.

'65 BUICK LE SABRE; WANT 2 manual electric organs. 383-7422.

85 ANTIQUES

WANTED: INDIAN RELICS
We pay highest prices for all carvings and ceremonial objects. 6360 Elgin St., Van. 15. Phone 879-7253.

AVENUE ANTIQUES — 1869 OAK Bay Ave. We buy and sell old silver, glass, brass and furniture of yesteryear. 385-5197 or 386-7838.

FOR SALE: GEORGIAN SHERAton mahogany dining table. Also 17th Century oak gate-leg table. 386-8028.

FRAMED ENGRAVINGS, "CRIES of London". Oblong gilded mirror. 384-4809.

WANTED: VICTORIAN CHAIRS; antique or traditional coffee table. 592-7064.

86 MISCELLANEODUS TO RENT

RENT TO OWN
Sewing machines $2.50 weekly.
Open 'til 9. I.B.D.S.
904D Esquimalt Rd. 383-1780

RENT FURNITURE OR APPLIances. The Traders, 715 Finlayson. Open nightly till 9. 388-6264.

A & C RENTALS
FOR TOOLS, T.V. ETC.
1355 Oak Bay Ave. 382-7013

BOAT OR CAR STORAGE GARage, 10'x20.' Lockable, near Oak Bay Marina. 385-3103.

BABY CARRIAGE. MUST BE IN excellent condition. 592-7058.

WANTED—BOY'S BICYCLE, reasonable. 479-4665.

86 MISCELLANEOUS TO RENT

CASH PAID FOR IN BROKEN OR good condition—used, TV sets, radios, record players, combinations, jewellery, watches, clocks, vacuum cleaners, furniture, rugs, drapes, toys, bikes, what have you. 477-4822 anytime.

RENT TO OWN
New Sewing Machine, $2.75 Weekly. 99 Monthly.
SAWYER SEWING
811 Fort St. 388-6228

90 PETS AND SUPPLIES

COMING!
Black Lab puppies early in Feb. from Champ. Field Trial Stock. Both sire and dam have long list F.T.C. in ancestry. Inquiries invited. Nelnor's Kennel, Cobble Hill. Ph. 743-9733.

THE DOG AND CAT HOLIDAY INN
Pat Bay Highway, 652-2112

VICTORIA IS GOING TO THE DOGS
SEE COMING EVENTS

BASENJIS: PURE BLACK AND whites, tri-colors and red and white. Registered. M. Wickes, 3232 Boulton Rd., N.W. Calgary 48.

GREATER VICTORIA DOG OBEDIENCE TRAINING CLUB
PHONE SECRETARY, 592-7310

DOG OBEDIENCE. SANSCHA Hall, Sidney. Registration January 29th, 7:30 p.m. Phone 656-2742.

AQUARIUM, 7 GALLONS, COMplete with filter, heater, light and some fish. Reasonable. 477-1950.

EXCLUSIVE BOARDING SMALL dogs and cats. McCoy. 479-7301 between noon and 6 p.m.

BLACK AND TAN PEDIGREED dachshund, male, 1 year old, $75. 656-2486.

TOP QUALITY POODLE PUPPIES, beautiful chocolate brown miniatures and black toys now. Phone 478-5215.

REGISTERED BLACK MINIATURE male poodle puppies. 478-4957, after 6.

CHIHUAHUA MALE PUREBRED, 1 yr. old, $25 or nearest offer. 478-5506.

ST. BERNARD FEMALE, PUREbred, beautiful specimen, 7 months old, $200 or best offer. 658-5741.

GERBILS 75C TO $1.
941 Green Street.

WHITE MICE FREE.
477-1930.

SAMOYED PUPPIES, 8 WEEKS. registered. 642-3519.

REGISTERED DOBERMAN PUPS for sale. Phone Duncan 746-5393.

YEAR OLD REGISTERED MALE poodle. 477-4112.

BOXER CROSS PUPS, REASONable, phone 656-1730 after 5 p.m.

TOY MALTESE AT STUD.
478-2176

PUREBRED BLACK GERMAN Shepherd pups. 478-5287 after 5.

FIVE MONTH OLD FEMALE cross terrier, shots, $10. 478-2981.

TINY CHIHUAHUA TERRIER, female, 5 months, $35. 478-5254.

2 PURE BRED CAIRN TERRIERS. Unregistered. Had shots. 478-3509.

HAVE PEDIGREE PEKINGESE male for breeding. Phone 383-7528.

CROSS IRISH SETTER PUPPIES. 478-6682.

92 LIVESTOCK AND SUPPLIES

Saddle Blankets. Reg. $10.85 and $11.55. Special $8.50! ! !
No. 5 Bridle. Reg. $8.55. Special $7.50
No. 1 Russet Halter Reg. $6.95. Special $6.25

BUCKERFIELDS LTD.
506 Pandora 384-7181

U.S. REGIONAL CHAMPION Arabian stallion AT STUD—Canadian Top Ten—Legion of Merit Bay—15-2¼ mostly Fillies—Live foal guarantee. F. Joyce Cowichan Station 746-6504 or 743-9441 Cobble Hill.

FOR SALE, 8-YEAR-OLD QUARter-type bred mare in foal to registered quarterhorse. 15 hands, good confirmation, nicely marked, and well mannered. Best offer over $300. 385-4568.

WELL MARKED REGISTERED Appaloosa gelding, 5 years, very well trained, excellent trail horse and disposition. $500. 478-2208.

THE SPANISH SPUR — HORSES boarded (in 3½ mile circle), lessons; English and western, horses trained. Our new Ph. 479-1146.

WANTED: BEEF ANIMAL AND butcher hog for freezer. Reasonable. 642-5455.

4 WOODEN TROUGHS, V-TYPE, 5 ft., $5 each. 3 wood, wire gates, 3 ft. wide, 5 ft. high, $5 each. 479-1585.

HEREFORD HEIFER OPEN, ALSO feeder pigs. 652-2560.

REG. HORNLESS TOG BILLY Goat, 8 mo. old, $50. 479-5641.

HAY FOR SALE, LOCAL AND Washington Alfalfa. 652-2761.

HAY FOR SALE.
652-2739.

99 NEW CAR DIRECTORY

The 1970 DATSUNS ARE HERE NOW!

DATSUN "1000"	$1845
DATSUN "1600"	$2195
DATSUN pickup	$2195
DATSUN "1600" sport	$3375

All fully equipped
DAVID MOTORS LTD.
DATSUN — VOLVO
SALES — SERVICE
1101 Yates

100 CARS FOR SALE

SUBURBAN
N O R T H
ON DOUGLAS

1969 MERCURY 4-door, power steering, power brakes, V-8 automatic, power windows, radio. Green $4498

1969 METEOR 4-door, V-8, automatic, power steering, power brakes, radio. Orchid $3498

1969 BEAUMONT 4-door hardtop, V-8 automatic, power steering, power brakes, radio. Blue $3298

1968 MONTEGO MX 2-door hardtop, V-8 automatic, power steering. White $2898

1968 CORTINA GT 4-speed stereo tape. Dark green $1998

1967 FORD LTD 2-door hardtop, V-8, automatic, power steering, power brakes, radio. Vinyl roof. Light green $2498

1967 FIAT "100" 4-door. Grey $998

1966 CHRYSLER "300" 4-door hardtop, V-8, automatic, power steering, power brakes, power windows, radio. Gold with black top $2098

1966 VOLKSWAGEN, real clean. Blue $1298

1965 MGB. Rebuilt motor, 4-speed. Black. $1398

Many, many more top value used cars to choose from.

On the spot finance with F.M.C.C.

Open until 10 p.m. Mon. through Fri.

Until 6 p.m. Sat. for your shopping convenience.

Hurry to
SUBURBAN
386-6131

THREE POINT MOTORS

Quality Automobiles
Many Extras Included

1969 RANCHERO $3850

1969 VOLKSWAGEN 1500, automatic $2195

1969 ROVER 2000 TC $2800

1968 PONTIAC Laurentian station wagon, V-8, automatic $2975

1967 FORD Galaxie "500" 4-door sedan, automatic $2595

1966 ROVER $1950

THREE POINT MOTORS
2620 Government at Hillside
385-6737

COLWOOD MOTORS

'68 MUSTANG California Fastback. Hi-perf. motor, low mileage $2850

'66 FORD GALAXIE 390 V-8, sedan, P.S. and P.B., radio, 33,000 miles $1950

'64 VOLKSWAGEN 1500 2-dr. sedan, radio, top shape $950

'63 CHEV. IMPALA 2-dr. hardtop, V-8, custom radio, very popular $1250

'63 THUNDERBIRD LANDEAU 2-dr. hardtop, all power, classy model $2250

'64 VALIANT, slant 6, 4-dr. sedan, radio, etc. small model $995

'62 FORD GALAXIE 4-dr. sedan, V-8, automatic, radio, etc. $695

'62 COMET 6, automatic, 2-door sdn., rebuilt motor. Radio, clean $595

'60 CHEV. 4-door sedan, 6, automatic, priced right at only $450

'60 FORD V-8, automatic, 2-door sdn., good motor. On special at $295

These and many more at
Colwood Corners. 478-1824
1836 Island Hwy.

'68 EL CAMINO. MUST SELL now. Taking offers. SS 396 etc. 388-9460.

1957 PLYMOUTH 8-CYLINDER, government inspected for 11½ months. 384-9411.

LEAVING TOWN. '56 VAUXHALL, good condition, $225. 383-4993 after 6 p.m.

1958 VOLKSWAGEN, GOOD MECHANICALLY, $350 cash. 436 Stannard Ave.

1959 FIAT, GOOD CONDITION, $150. 385-2056.

1961 COMET STATION WAGON, 2-door, $100. 2723 Victor St.

'66 VOLKSWAGEN 1300 DE LUXE, excellent condition. 382-2779.

'63 MERCURY MONTEREY, GOOD condition, $1100. 385-5686.

1928 MODEL A SHOW CAR, CHEV. V-8. $3100. 592-1643.

'62 PONTIAC 2-DOOR HARDTOP, 283 automatic, $800. 656-2369.

1939 JAGUAR 3.4, GOOD CONDITION, $785 or offers. 384-6064.

1964 FAIRLANE, 260, V-8, $33 MONTHLY. ART'S CARS. 383-8302.

100 CARS FOR SALE

SPEEDWAY VOLKSWAGEN
"Under the sign of the Revolving Volkswagen"

SPEEDY
will buy your present car for CASH!

We'll pay you cash for your present car and finance your new VOLKSWAGEN

'67 VOLKSWAGEN De luxe $1495

'66 VOLKSWAGEN De luxe $1295

'60 VOLKSWAGEN Camper $759

'65 VOLKSWAGEN station wagon $1595

'63 VOLKSWAGEN Camper Van $1295

'67 VOLKSWAGEN station wagon $1895

PREMIUM LOW MILEAGE CARS

'67 DODGE Dart, 6 automatic, very clean, 18,000 miles. $1995

'67 CORTINA 4-door, only 16,000 miles $1593

'65 MORRIS 1100, 4-door, 25,000 miles $1195

TRANSPORTATION SPECIALS

'58 DODGE $195
'59 PONTIAC $395
'61 CHEV. $595
'62 VAUXHALL $695
'60 FORD $395
'57 VOLKSWAGEN $250

B.C.'s Oldest, well established V.W. dealer.

SPEEDWAY VOLKSWAGEN
971 Yates St. at Vancouver
385-2415

1964 VOLKSWAGEN

A popular model in very clean condition.

WEEKEND SPECIAL $895

BRIAN HOLLEY MOTORS
3319 Douglas St.
384-1161

1970 VOLKSWAGEN 1600, RADIO, undercoating. Dark green with white interior. Approximately 20,000 miles left on warranty. Must sell for financial reasons, $2,000 or best offer. 477-5714.

'47 NASH CLUB COUPE, MINT condition. $450.
'31 Chrysler 6 wheel cpe., restorable, $350.
'30 Hudson Super 8 sedan, restorable, $850.
Colwood Motors, 478-1824.

1953 NASH RAMBLER COMPACT. 2-dr., h.t., radio, Continental kit, new automatic trans. and brakes, gov't. tested, very nice car. $345. Phone 592-7160.

MUST SELL. '69 DART SWINGER, 9,000 miles, full warranty. Best offer. '65 Beaumont, 327, 4-speed, 33,000 miles, immaculate. Phone Sun. between 6-7. 477-1084.

EXCELLENT '64 PONTIAC. NEW shocks, tune up, overloads, 7 tires, well maintained, clean. Could accept older trade. Reasonable. 478-3520.

IF YOU CAN'T SELL YOUR CAR, or can't be bothered, let experience sell it for you. Name your price, only 5% commission. Older cars preferred. Tyee Motors, 950 Yates.

1953 HILLMAN, EXCELLENT condition inside and out, tested, good heater, $150 or best offer. 386-8574.

SEIZED AUTOMOBILES
Call Mr. Green, 386-8514
ROYAL AUTO SALES
1805 Blanshard Street by the Arena.

1960 CHRYSLER 4-DOOR HARDtop, power seats, power brakes, power steering, excellent condition. $800. 656-3888 after 6.

'63 VOLKSWAGEN 1500 STATION wagon, have bills for complete overhaul. $350 spent. Reasonable to quick cash. 478-3520.

'67 CHEVROLET BEL AIR, 2-door sedan, V-8, automatic transmission, power steering, radio, $1895. 477-6372.

MUST SELL '67 FIREBIRD, V-8 automatic, radio, $400 and take over low monthly payment. 479-2627.

1968 CORVETTE CONVERTIBLE 327-350 h.p., 4-speed, lots of options. All black 478-5409 or 478-6981.

1960 FALCON, MECHANICALLY excellent. Good body, tested $430 or best offer. 479-5292.

'58 CONSUL, RUNNING CONDITION, needs to be tested, $45 or nearest offer. 385-4794.

'65 CHEV. IMPALA CONvertible, 327 automatic, fully power equipped. Offers. 656-4585.

1956 CROWN VICTORIA. VERY good condition. V-8, automatic, radio, etc. 479-6073.

1959 SIMCA, CLEAN CONDITION, passed testing station, drive away. Offers. 384-0113.

1964 CORVAIR MONZA, BUCKET seats, 4-speed, radio, etc. Good condition. $700. 382-3716.

1963 FALCON 4-DOOR STATION wagon, good condition, $875. 656-4394.

1958 PLYMOUTH 2-DOOR HARDtop, 6 automatic, excellent running condition, $275. 656-3888 after 6.

'63 STUDEBAKER WAGON, VERY good cond., $400. Also ¾-ton Chev. 4-speed, 305 Gulf Rd., off Helmcken.

1960 STUDEBAKER LARK, V-8 automatic, positraction, $225. 384-8976.

'62 FORD FAIRLANE, V-8, $395. 478-5763, 592-9467.

1956 PONTIAC STATION WAGON, offers. 3411 Doncaster Dr.

1952 AUSTIN A-40 SOMERSET. Best offer. 479-5477.

'56 CHEV. AUTOMATIC, 4 EXTRA tires, good condition, $400. 384-8498.

1966 VIVA, LESS THAN 17,000 miles. 479-3127.

TWO '53 AUSTINS FOR SALE, 1 for parts. 383-6374.

1966 BUICK LE SABRE SEDAN, $1895. 388-4271.

TAKE OVER PAYMENTS ON good repossessed cars. Jim, 385-0031.

1966 CHEVELLE CONVERTIBLE. $1,350. 388-6372.

AUSTIN A-40. TOP SHAPE. NEW tires. Gov't tested. 382-9409.

1965 FORD SEDAN, ONE OWNER. Phone 477-2063.

1965 CHEVY II. OFFERS
477-1308.

'62 COMET, EXCELLENT CONDITION, 384-0478.

1957 METEOR V-8 STANDARD, radio. $280. 592-3206.

'52 CHEV. $75
384-4855

$99.95 OR BEST OFFER! '51 Morris Minor, tested. 384-9512.

100 CARS FOR SALE

S. & H. DOWNTOWN
S. & H. DOWNTOWN

SAUNDERS & HITCHMAN DOWNTOWN

USED CAR SPECIALS

1969 AUSTIN AMERICA, 4-speed, 1 owner, 8800 miles $1666

1967 VOLVO GT, 123. Overdrive, 1-owner $2249

1965 CHEVROLET 4-door sedan, automatic, V-8 $1444

1964 STUDEBAKER 4-door sedan, standard 6 with radio $545

1963 VOLKSWAGEN station wagon, very clean, priced right at $995

1962 ENVOY 4-door sedan, clean $795

COME DOWNTOWN AND DEAL
at
SAUNDERS & HITCHMAN
Sales & Service Ltd.
1515½ QUADRA at PANDORA 382-0032
TOYOTA HEADQUARTERS
S. & H. DOWNTOWN
S. & H. DOWNTOWN

DAVID MOTORS LTD.

FIRST TO OFFER:
FREE 1970 plates
1970 plates FREE
Plates FREE 1970

'66 DODGE Polara sedan V-8 with power steering and brakes. Radio. FREE plates. $1395

'66 INTERNATIONAL Travelall. A hunter's dream. 17,000 miles FREE plates $1795

'66 FORD Galaxie 2-door hardtop, full power equipped. A gleaming beauty. FREE plates $1795

'65 DODGE hardtop, V-8, power steering and brakes. Two-tone red and black. FREE plates $1595

'64 PARKLANE, Ford's luxury car in the bigger field. Very clean. FREE plates $1195

'69 DATSUN pickup. Hard to find model. Heavy duty bumper and baby westcoast mirrors. FREE plates $1685

'68 ENVOY automatic. This is a 2-door super model. 18,000 miles. FREE plates $1595

'65 TRIUMPH Spitfire Roadster New tires, new top. FREE plates $995

FREE plates with above listed cars only.

'69 VOLVO 2-door SAVE $800 Balance of new car warranty in effect.

DAVID MOTORS LTD.
1101 YATES AT COOK
PHONE 386-6168

M M M M M M M M M M

SPORTS CARS!

65 Triumph TR4 ..... $1488

62 Sunbeam $788

COURTEOUS CREDIT TERMS

MAYFAIR MOTORS LTD.
736 Cloverdale Ave. 385-4731

M M M M M M M M M M

J. C. MOTORS LTD.
CARS GOV'T SAFETY CERTIFIED

69 CHEV IMPALA H.T. $3395
67 METEOR H.T., V-8, Au. $2295
67 CHEVELLE H.T., At. $2295
67 DODGE convert., 6 auto. $2195
66 PONTIAC H.T., V-8, auto $1995
66 BUICK H.T. at P.S. $2295
65 FORD V-8, stand $1295
65 BEAUMONT convert. 6 std. $1495
65 FORD Wagon V-8, at $1695
64 BEAUMONT Wagon, V-8 at $1495
64 FORD Galaxie $1295
64 PLYMOUTH auto. 6 P.S. $1195
61 CHEV sedan, 6 standard $495
63 CHEV 6 standard $795
837 Yates Street 384-0921

1962 ACADIAN CONVERTIBLE

Automatic transmission. Hard to find model at a real bargain price.

WEEKEND SPECIAL $595

BRIAN HOLLEY MOTORS
3319 Douglas St.
384-1161

NO DOWN PAYMENT. '62 T-BIRD; '65 Chev Super Sport; '64 Rambler de luxe, 2-door, automatic; '57 Austin, top condition; '63 Renault Gordini. Others from $95 and up. Houston Motors, 854 Pandora, 384-6713.

'64 PARISIENNE CUSTOM SPORT convertible, V-8 automatic, all power equipped, chrome wheels, fast price, $1100 or best offer. 479-2931.

'66 CHEV IMPALA, 396, HYDRO. Ice Blue acrylic paint with fogged panels, A-P wheels, Goodyear belted tires and much more. Must be seen! 386-0468.

'67 FIREBIRD CONVERTIBLE, only 23,000 miles, turquoise with matching upholstery and top. New wide ovals. $2,650. From Uplands home. 592-7245.

'62 PARISIENNE 2-DOOR HARDtop, V-8 automatic, good shape, $775 or best offer; also '49 Ford pickup, $100. 479-2931.

1968 CAMARO SUPER SPORT 396, 3 speed automatic, power brakes, wide ovals, Le Mans blue, $3,500. 478-5128.

'66 PONTIAC CONVERTIBLE, V-8, power steering and brakes, wide ovals, radio, panasonic 4-speaker stereo. $2300. 635 Langford St.

RENAULT R8. 1963. EXCELLENT condition throughout. $695 cash or Chargex. Details phone 385-8797, 8 a.m.-6 p.m.

1958 MORRIS MINOR WITH NEW brakes. Very clean. Motor overhauled. Tested. $395. Private sale. 382-2495.

1969 VOLKSWAGEN WINDOW van, 27,000 miles, $2,150 or best reasonable offer by Sunday night. 477-3902, 1580 Kenmore.

'63 CHEV IMPALA 2-DOOR HARDtop 327, automatic, power steering, power brakes, radio. $1195. No trades. 478-4863.

FORCED TO SELL. DE LUXE full power conv. 1964 Merc. Parklane. 642-3210.

'57 AUSTIN. RUNNING CONDition. Needs to be tested. $45. 3347 Luxton Rd. 478-5807.

'69 DODGE CHARGER, IMMACULate condition, "all options." Ph. 386-3421 or 592-9785, ask for Greg.

'68 PLYMOUTH, 6 AUTOMATIC. 2-Door, radio, Hatley Esso, 2148 Sooke Rd. 478-2512.

1961 RENAULT, GOOD TRANSportation. Must sell. Reasonable. 479-6073.

MUST SELL '62 RAMBLER, GOVernment approved, best offer takes. 384-8296 after 6 p.m.

1959 METEOR MONTCALM, 4-DR. sedan. Inspected. Running condition. As is $250. 382-8010.

1960 FALCON, NEW TIRES, WHAT offers? 382-4948.

ECONOMICAL '66 PONTIAC sedan, reasonable. 383-6774.

1965 AUSTIN 1100, OFFERS. 388-7475, after 6 p.m.

1965 AUSTIN 1100, 4-SPEED, $950. Will accept trade. 477-3503.

WAGON, '65 CHEV., V-8, RADIO, $1,495. 385-2326, after 5:30.

1967 MUSTANG, $2,195. 478-5097.

100 CARS FOR SALE

N
N — N
N —— N
N ——— N
N — NATIONAL — N
N ——— N
N —— CHRYSLER —— N
N ——— N
N — DODGE — N
N ——— N
N ——— N
N —— N
N — N
N

819 YATES STREET

384-8174

Wide Open Every Weekday Night Till 9 P.M.

When you buy at
NATIONAL
You DON'T pay
too much

All Cars Completely Winterized

1969 DODGE Dart Tudor, hardtop, big 6, automatic, power steering, custom radio, low mileage. Remainder of Chrysler 5-year 50,000 mile warranty. YOUR PRICE $2695

1964 OLDSMOBILE 4-door hardtop, V-8, automatic, power steering and brakes, and many more luxury items. YOUR PRICE $1445

1967 MERCURY Comet 4-door, sedan, 6-cylinder automatic custom radio, low mileage. YOUR PRICE $1845

1967 CHEVROLET Fordor Sedan, V-8, automatic, very well maintained. Ex-City Police. YOUR PRICE $1095

1959 METEOR Fordor Sedan, 6 cylinder, automatic, power steering and brakes, custom radio. A good second car. YOUR PRICE $333

1967 CHRYSLER New Yorker Fordor hardtop, locally owned, one-owner luxury auto with all of Chrysler's luxury options. YOUR PRICE $3545

1964 CHEVROLET Impala Fordor station wagon, V-8, automatic, power steering and power brakes, radio. YOUR PRICE $1445

1960 BUICK Tudor hardtop, V-8, automatic, power steering and brakes. Radio. Runs well. YOUR PRICE $275

1967 PONTIAC 4-door family station wagon, V-8, automatic, power steering, power brakes, custom radio. Runs and looks like new. YOUR PRICE $2555

1967 CHEVROLET 4-door Sedan, V-8, automatic, Ex-City Police. your price $1095

1964 CHRYSLER 4-door hardtop, V-8, automatic, power steering and brakes. YOUR PRICE $1444

1968 FORD Torino Tudor Fastback, 428 V-8 motor, automatic. A real performance car. YOUR PRICE $3155

1966 SUNBEAM Alpine Sports Convertible, 1725 c.c. motor, radio, 4-speed. YOUR PRICE $1445

1959 PONTIAC CONVERTIBLE, V-8, automatic, power steering, power brakes, custom radio and even power windows. YOUR PRICE $599

1965 FORD Custom 4-door Sedan, V-8, automatic, custom radio, low mileage. YOUR PRICE $1222

1964 DODGE 440 Station Wagon, V-8, automatic, custom radio, in excellent condition. YOUR PRICE $1375

1966 METEOR 4-door hardtop, V-8 automatic, power steering and power brakes, custom radio. Clean throughout. YOUR PRICE $1888

1963 CHRYSLER Tudor Hardtop, with all the luxury options for your driving needs. YOUR PRICE $1222

Remember:
When you buy at
NATIONAL
You DON'T pay
too much

NATIONAL
CHRYSLER-DODGE
819 Yates Street

'56 CHEV., AUTOMATIC, OR '57 Monarch, $350 or offer. 477-2773.

'56 CHEV. 8, AUTOMATIC, GOOD condition. 384-0732.

100 CARS FOR SALE

Thor Green Enterprises Ltd.
Repossessed Vehicle Clearance

Nothing down—simply assume balance.

1805 Blanshard St.
386-1711 386-8514

67 METEOR Rideau 500 $1884
66 ANGLIA, blue $672
66 ANGLIA, white $849
65 PONTIAC 2-dr. V-8 $874
64 MERCURY 2-dr. H.T. $780
65 HILLMAN Husky $552
64 CORVAIR Spyder $724
63 CHRYSLER Sdn. $980
63 PONTIAC Paris. conv. $1069
63 PONTIAC Paris. wagon $1121
62 PONTIAC 6 Sdn. $484
64 RAMBLER Classic $592
63 CHEV. Bisc. $498
62 CORVETTE 327 $2850
59 FORD V-8, auto. $276
59 METEOR 2-dr. $224
59 AUSTIN $165
56 NOMAD Chev. V-8 $784
60 T-BIRD H.T. $876
60 PONTIAC Paris. V-8 sdn. $428
62 FORD Fairlane $301
54 PONTIAC $69
60 PONTIAC 6 cyl., 2-dr. $327
62 AUSTIN 850 Mini $298
62 T-BIRD $1820
61 MORRIS Oxford $239
57 RAMBLER wagon $98
57 PONTIAC 2-dr. H.T. $172
58 PONTIAC Sdn. $40
57 DODGE 6 auto. $221
65 CHEV. Sdn. $989

Open 9 to 9
ROYAL AUTO SALES

HORWOOD
for
MAZDA

'69 TOYOTA Corona. Low mileage uint with radio $1995

'62 VALIANT 4-door sedan $495

'63 MORRIS 1100. Economical transportation $595

'65 VAUXHALL Viva, de luxe, 21,000 miles $995

'65 AUSTIN 1800 ..... $1195

'65 CHRYSLER $1895

'69 MAZDA "1500" sedan. One owner, in excellent condition $1995

'67 VOLKSWAGEN $1395

More to Choose From

ALL 1970 MAZDA MODELS NOW IN STOCK

Including the

"1200," 3-speed automatic at ONLY $2098.

810 JOHNSON STREET
385-1451

GLEN LAKE SPECIALS

1964 PONTIAC station wagon, V-8, automatic, power steering and brakes, radio. $1295

1967 FALCON sedan, 6, automatic, radio. $1695

1964 FORD Galaxie 500 V-8, radio $995

1964 COMET 404 V-8 automatic, power steering, radio $995

1968 ENVOY Epic tudor. Only 14,000 miles $1495

1963 AUSTIN station wagon, automatic $695

1964 RENAULT, radio $595

PLUS
2 RENAULT R-10 Demos.
$1795
40 units in stock

MADSEN MOTORS
Renault
Sales and Service
2681 Sooke Rd.
478-5622

1970 TOYOTA
MARK II HARDTOP

Driven only 2800 miles and can't be told from new. An opportunity to save hundreds on this most desirable model.
SPECIAL $2595

BRIAN HOLLEY MOTORS
3319 Douglas St.
384-1161

EXCEPTIONALLY CLEAN

'64 Chev. Bel Air, 4-door, V8, auto., power steering, radio, heater, padded dash. Inside like new, never damaged and in excellent mechanical condition. New shocks, exhaust, etc. Must be seen to be appreciated. $1200, open to offers. Private. 652-2279.

FOR SALE—'57 CHEV. 2-DOOR, 292 cu. in injection pistons, cam, 4-barrel, 3-speed Corvette transmission and clutch, 396 gears. New W.O. tires and paint. Passed government inspection Nov. '69. After 4 p.m., 592-6577.

'69 CHARGER 2-DOOR HARDTOP, V-8, automatic, power steering, bucket seats, rear defrost, tape deck and other options. Cash offers. 382-1035, between 11-3 p.m. or 6-10 p.m.

PRIVATE SALE

'67 Comet Caliente 2-door hardtop, 26,000 miles, perfect condition, V-8, power steering, radio, automatic trans. Best offer. Phone 479-6494.

'66 ACADIAN SEDAN, 6-CYLINder standard, very good condition, 25,000 miles, recently inspected, $1,500. 382-6094.

'64 NEW YORKER 2-DOOR HARDtop, all power, bucket seats, terms available. 652-1350.

'68 ECONOLINE SUPER VAN V-8, 302 automatic, 8,000 mi. $2895 or offers. 652-1757.

100 CARS FOR SALE

ENSIGN
CHRYSLER-PLYMOUTH

UNDER THE
"BIG SIGN"

930 YATES ST.

'69 CHEVELLE Malibu 2-door hardtop, V-8 motor, automatic, radio.
SALE PRICE $3595

'70 MAVERICK Coupe. Big 6 motor, stereo tape. Whitewall tires
SALE PRICE $2595

'68 FORD Torino 2-door hardtop, 390 V-8, automatic, power steering, radio, bucket seats, vinyl roof.
SALE PRICE $2995

'68 ACADIAN Beaumont 2-door hardtop, custom radio.
SALE PRICE $2195

'68 CHEVELLE Malibu 4-door sedan, automatic.
SALE PRICE $2495

'67 COUGAR G.T. coupe 390 V-8, 4-speed transmission, bucket seats, custom radio.
SALE PRICE $2895

'67 CHEVROLET Biscayne sedan. Automatic.
SALE PRICE $1995

'66 COMET Capri sedan, V-8 motor, automatic, radio.
SALE PRICE $1695

'66 METEOR Rideau sedan, automatic.
SALE PRICE $1395

'65 FORD Galaxie "500" convertible, V-8, automatic, power steering, radio.
SALE PRICE $1795

'65 BUICK Le Sabre sedan, V-8 motor, automatic, power steering and brakes. Radio.
SALE PRICE $1695

'63 BUICK Le Sabre 2-door hardtop, V-8 motor, automatic, power steering and brakes.
SALE PRICE $1295

'62 PONTIAC Laurentian sedan. Automatic, radio.
SALE PRICE $895

'62 PONTIAC Strato Chief sedan. Standard transmission.
SALE PRICE $495

'61 METEOR sedan, automatic.
SALE PRICE $395

ENSIGN
CHRYSLER-PLYMOUTH

UNDER THE
"BIG SIGN"

930 YATES STREET
386-2411

Open Weekdays 'til 9

100 CARS FOR SALE

ENSIGN
CHRYSLER-PLYMOUTH

UNDER THE
"BIG SIGN"

930 YATES ST.

'69 PLYMOUTH Satellite de luxe sedan, V-8 motor, automatic, power steering, custom radio, wheel covers, whitewall tires.
SALE PRICE $3495

'69 PLYMOUTH Satellite de luxe 2-door hardtop, V-8 motor, power steering, automatic, custom radio, vinyl roof, wheel covers and whitewall tires.
SALE PRICE $3595

'69 PLYMOUTH Satellite de luxe 4-door station wagon, V-8 motor, automatic, power steering, power brakes, whitewall tires, wheel covers.
BRAND NEW $3888

'69 PLYMOUTH Road Runner coupe, 383 V-8, automatic, radio.
SALE PRICE $3495

'69 PLYMOUTH Fury 2-door sedan, whitewall tires.
BRAND NEW $2888

'69 PLYMOUTH Fury III 4-door sedan, V-8 motor, automatic, power steering and power brakes, custom radio, whitewall tires and wheel covers.
SALE PRICE $3595

'69 PLYMOUTH V.I.P. 2-door hardtop, air conditioned, vinyl seats, vinyl roof, 383 V-8, power seats, power steering, power brakes, automatic, tilt steering wheel, custom radio.
Cost new $6022
SAVE $1500
SALE PRICE $4522

'69 CHRYSLER Newport 2-door hardtop, 383 V-8 motor, automatic, power steering, power brakes.
SALE PRICE $3995

'69 CHRYSLER Newport sedan, 383 V-8, automatic, power steering, power brakes, radio, vinyl roof and vinyl seats.
SALE PRICE $3993

ENSIGN
CHRYSLER-PLYMOUTH

UNDER THE
"BIG SIGN"

930 YATES STREET
386-2411

Open Weekdays 'til 9

TRANSPORTATION SPECIALS

1960 VAUXHALL. Very clean. Ideal second car $395

1959 VOLVO. Drive it away at $295

1958 PONTIAC. Automatic, radio. Far better than average $395

1954 AUSTIN. Good motor. Drive it or buy it for parts $25

BRIAN HOLLEY MOTORS
3319 Douglas St.
384-1161

1968 DODGE MONACO 2-DOOR hardtop, V-8 automatic, radio, power steering, brakes. Will consider terms and trade. 477-3122.

FOR SALE, 1966 TR 4 A I.R.S. Good condition $1500 cash or best offer. Apply 1181 Yates St., Apt. 3.

1969 MERCURY MARQUIS Brougham 4-door hardtop, fully power equipped. Sacrifice. 478-4225.

1969 AUSTIN MINI VAN, ONLY 10,000 miles, $1395. Cadboro Bay Auto Sales Ltd. 477-2102.

GOOD TRANSPORTATION '60 Chev. Corvair, just tested, new snow tires, runs good. $325. 478-1092.

'65 LINCOLN CONTINENTAL, TOP condition, 30,000 miles, $3150 or near offer. Terms. 478-1092 or 384-1432.

1967 ACADIAN 2-DOOR SEDAN, only 24,000 miles, has warranty book, consider trade. 477-2063.

1960 VAUXHALL STATION WAGON, best offer to $350. Cadboro Bay Auto Sales Ltd. 477-2102.

'62 FORD FAIRLANE 2-DR. V-8, auto., radio, new paint, very clean, $700 or offer. 386-4547.

100 CARS FOR SALE

XXXXXXXXXXXXXXXXX
X X
X X
X PETER POLLEN X
X FORD X
X X
X X
XXXXXXXXXXXXXXXXX
XXXXXXXXXXXXX
XXXXXXXXXX
XXXXXXXX
XXXXX
XXX
X

"Satisfaction Guaranteed Or Your Money Refunded"

1966 CHEVROLET Impala sedan. This top of the line model is fully equipped with V-8, automatic, power steering, power brkes, custom radio. Clean as a pin.
$1995

1965 VOLKSWAGEN "1500" sedan. This larger model still retains traditional Volkswagen economy.
SPECIAL at $1295

1965 SUNBEAM MINX, 4-door, 4-speed, with bucket seats. Economy bargain $895

1964 FORD Custom 4-door, V-8, automatic, power steering, radio. A good looking full-sized car which will give many years of trouble free service.
$1095

1968 CHRYSLER Newport, 2-door hardtop. Take this one out for a test drive so that you can appreciate the luxury and comfort of this fine automobile. A real bargain for someone at only
$2995

1967 CHEV Biscayne 2-door six, automatic with smart black vinyl interior. Ideal for the young family at a very special price of
$1695

1966 PONTIAC Laurentian, 2-door, 6 cylinder, standard transmission, radio, 39,000 miles. $1495

1969 TORINO G.T. 2-door hardtop, 351 V-8, automatic, power steering, power brakes, radio, special G.T. equipment, including bucket seats, wide oval tires, hood scoop. Less than 8,000 miles on this luxury sports model.
$3795

1969 TOYOTA Crown 4-door sedan, 6-cylinder, 4-speed transmission, radio. Immaculate.
$2695

1968 PLYMOUTH Fury, 4-door, sedan. Economy 6 motor, automatic transmission, custom radio. The perfect car for the budget conscious family.
$2195

BUDGET SPECIALS

1960 FALCON Station wagon, 6 standard $695
1962 MERCURY convertible $695
1960 PONTIAC 4-door $395
1961 PONTIAC 4-door $595

PETER POLLEN
FORD
1060 Yates St. 384-1144

Open Until 9 p.m.

BEACON
CAR AND TRAILER
SALES LTD.
2360 Beacon Avenue, Sidney

1965 EPIC 2-dr. Fine second car $677
656-3821

1967 N.S.U. PRINZ, EXCELLENT condition, low mileage, reclining seats, radio, tach, good tires. $1,450. 383-0465.

'66 CHEV IMPALA SUPER SPORT, V-8 convertible. Must sell. $1950. Will take older car in trade. 477-6681.

METROPOLITAN NASH WITH rebuilt motor, new front end, paint, clutch, tires, tested. $375 or first reasonable offer. 383-2733.

'59 CADILLAC CONVERTIBLE, new tires, new paint job, new top, new valve job. Asking $500. 382-0127, Mr. Perrin.

'63 FORD FAIRLANE 2-DR. HT, V-8, auto., radio, very clean. Top condition. Govt tested. 479-3468.

$75. 2-DOOR, '59 FORD, GOOD mechanical condition. 658-8040, after 6.

1964 STRATO CHIEF, GOOD running order, government test, $850. 385-8589.

'65 IMPALA, V-8 2-DOOR HARDtop. Power brakes and steering. $1895. 656-1073.

'51 FORD CLUB COUPE, 327 C.I. Chev power, over $3,000 invested, highest offer takes. Phone 478-2003.

1959 ZEPHYR AUTOMATIC. IDEAL second car, in excellent condition. $425. 479-6134.

67 FIREBIRD CONVERTIBLE, overhead cam, stick, shift; $70 per month. 388-6398.

1957 FORD V-8 STANDARD, passed test. $200 or offers. 592-1406.

'66 VOLKSWAGEN DE LUXE, $900. 592-6909.

100 CARS FOR SALE

XXXXXXXXXXXXXXXXX
X X
X X
X X
X X
X X
XXXXXXXXXXXXXXXXX
XXXXXXXXXXXXX
XXXXXXXXXX
XXXXXXXX
XXXXX
XXX
X

C C C C C C C C C C
C C C C C C C C C C
C C C C C C C C C C C
C C C
C C C CORNELL
C C C Chevrolet
C C C Oldsmobile
C C C Cadillac
C C C
C C C C C C C C C C
C C C C C C C C C C
C C C C C C C C C C

If You Don't
Buy From
CORNELL
You'll Be Paying
Too Much

1969 MUSTANG Fastback, big 6, automatic, power steering, power brakes, radio. Reg. $3795. NOW $3495

1969 PLYMOUTH Fury III, 2-door, hardtop, V-8, automatic, power steering, power brakes, radio. Balance of Warranty. Reg. $3395. NOW $3195

1967 OLDSMOBILE F-85 sedan, V-8, automatic, power steering, power brakes, radio. Balance of warranty. Reg. $2495. NOW $2295

1967 CHRYSLER "300" 4-door, hard top. Every option, including power windows. Reg. $3295 NOW $2995

1965 METEOR Sedan, automatic, radio. Reg. $1195. NOW $995

1965 MERCURY Monterey, V-8, automatic, power steering, power brakes, power rear window. Reg. $1495. NOW $1395

1969 CHEVROLET Malibu, S.S., coupe, 396, power brakes, radio $3195

1968 CHEVROLET Malibu 2-door, hardtop, 6 cylinder, automatic, radio, only 10,000 miles $2595

1966 CHEVROLET Caprice hardtop, 327, V-8, automatic, power steering, power brakes radio. Only 27,000 miles. COST NEW $5000 NOW $2195

1965 PONTIAC Parisienne station wagon, V-8, automatic, power steering, power brakes, radio $1495

1965 EPIC 2-door sedan. Good second car $595

1967 COMET sedan, V-8, automatic, radio $1895

1965 VALIANT Custom "200", sedan, V-8, automatic $1395

1965 BEAUMONT sedan, 6 cylinder, automatic $1395

1969 DODGE Dart Swinger, 340, 4-speed, radio. $2995

1965 PLYMOUTH Fury III 4 door hardtop, automatic transmission, power brakes, power steering, radio. $1695

1965 SUNBEAM, nice second car. $695

Protection Benefits ! ! !

1. All cars clearly price tagged.
2. Written warranty with every car.
3. All cars winterized.
4. G.M.A.C. Financing.
5. Exchange privileges.

CORNELL
CHEVROLET
OLDSMOBILE
CADILLAC
3050 DOUGLAS STREET
Thru to BURNSIDE
(Opp. Mayfair)
385-5777
Open 'Til 9 p.m.

C C C C C C C C C C C C
C C C C C C C C C C C C

MUST SELL '65 HONDA SPORTS Car. Hardtop and convertible. Excellent condition. 479-4275 after 6 p.m.

1958 ZEPHYR AUTOMATIC IN excellent condition. All new brakes cilinders, etc. $350 or nearest offer. 382-8314.

1963 FORD GALAXIE 4-DOOR sedan, automatic, radio, low mileage, $1200 or nearest offer. 385-0519 evenings or weekend.

1959 METEOR HARDTOP, AUTOmatic, V-8, power brakes and steering, radio, tested. $175. 384-8582.

'61 VOLKSWAGEN DE LUXE. Black naugahyde interior, 2 new tires, new battery, motor, clutch and paint year old. $600. 384-9836.

1963 FAIRLANE 500 2-DOOR hardtop, V-8 automatic. Must be seen to be appreciated. $1095 or reasonable offer. 477-5393.

1955 ZEPHYR $115 CASH. GOOD tires, tested 1969. 383-7370 after 6 p.m.

'57 BUICK, CHROME WHEELS, new tires and transmission, tested, offers. 656-1702.

'58 VOLKSWAGEN CAMPER VAN, very good condition, engine overhauled, radio, asking $600. 385-0637.

1969 VW., EXCELLENT CONDITION, 5,000 miles. $1,700. 384-4372.

NEARLY NEW VOLKSWAGEN BUS, rear seats. 386-9771.

'55 HUMBER SUPER SNIPE, good condition, $150. 477-1345.

TOYOTA CORONA 1967, IMMACUlate condition. 642-5477 after 5.

'67 CAMARO FOR SALE.
1250 Hastings St.

'69 BEAUMONT, 2-DR. H.T., P.S. P.B., radio, $2,950. 3989 Shelbourne.

AUSTIN 1800, LOW MILEAGE. 445 Moresby. 386-0815.

1960 ZEPHYR. WHAT OFFERS? 385-1955.

1965 STANDARD 6, CHEVY II, 2-door white, 42,000. 382-3560

1960 FALCON WAGON, 6 STANdard, good condition. $395. 382-6905.

100 CARS FOR SALE

SAUNDERS & HITCHMAN

USED CAR SPECIALS
LOOK 'EM OVER NOW!

1964 METEOR CUSTOM V8, automatic, power steering. A real nice car $1295

1960 FORD FALCON station wagon, only 6000 miles on its new motor. $695

1962 GALAXIE 500 V8, 2-door hardtop, 50,000 miles, immaculate. $995

1964 AUSTIN CAMBRIDGE sedan, very clean $1095

1965 VALIANT WAGON, new paint, nice family car at $1495

1968 VAUXHALL VIVA, 21,000 miles, great buy at only $1295

1962 VOLKSWAGEN de luxe. Clean unit $695

Talk it over with
OTTON — DON — WINN

SAUNDERS & HITCHMAN
Sales & Service Ltd.

2040 Cadboro Bay Rd. at Foul Bay Rd.
592-2471

YOUR TOYOTA DEALER

'69 CHEVELLE SS L-35, 396 CU. in., buckets, radio, heavy duty 3 speed, wide track Goodyears, factory mags, power disc brakes, view at 843 Douglas any day 'til 6 p.m. Evenings please phone 592-2638, 6-9 p.m.

NO MONEY DOWN, JUST MAKE payments. 1965 Valiant, $595 at $27 per month; 1966 Rambler, $895 at $39 per month; 1966 Buick, $1495 at $56 per month. Phone Tri-State Finance, 385-9774, weekends 383-0490.

1967 GRAND PARISIENNE 2-DOOR hardtop, soft yellow, black vinyl roof, bucket seats, floor console transmission, power steering, concealed headlights. A lovely car. $2,390. 382-2765.

1965 CHEV. IMPALA SUPER Sport 2-door, bucket seats, auto. console shift, radio, air conditioning, power steering and brakes. White. $1895 or best offer. 384-7010.

'67 CAMARO CONVERTIBLE, 1 owner, excellent condition. Must be seen. 477-8068, after 4.

'62 PONTIAC PARISIENNE CONvertible, automatic power steering and brakes, highest offer before the 23rd. 592-6667.

1964 PONTIAC LAURENTIAN Safari station wagon, excellent condition throughout, $1,295. 385-5079.

MUST SELL THIS WEEKEND. 1966 Volkswagen de luxe, with sliding sun roof. Best offer will take. 592-7956.

1964 PONTIAC PARISIENNE Super Sport. ANY reasonable offer. Phone before 6. 386-0313, after 6, 382-2370.

1966 ANGLIA SUPER, LADY teacher's car, custom interior, radio, etc. New battery, clutch and 2 tires. Best offer. 479-2509.

1968 VOLVO 142 SPORTS SEDAN. Immaculate condition. XAS radials, auxilliary lamps, radio, 22,000 miles. Owner leaving country. 477-4971.

1965 CADILLAC 4-DOOR HARDtop, power windows, steering and brakes, 45,000 miles, excellent condition. 592-6820.

'63 CHEV IMPALA, POWER equipped. '65 Colony Park wagon, all power. 383-9724.

1966 COMET 6-CYLINDER STANdard shift, 23,300 miles. Excellent condition. $1,400. 383-4120.

'67 REBEL SST, POWER EQUIPped convertible. Good all round. $2,395. 384-6539.

'59 MORRIS 1000 CONVERTIBLE, new transmission, new tires. 382-1690.

101 FOREIGN IMPORT AND SPORTS CARS

1961 M.G.A.
Radio, luggage rack. Tonneau cover. Hurry for this!
SPECIAL $595

BRIAN HOLLEY MOTORS
3319 Douglas St.

1955 MG-TF NEW HOOD, NEW rubber, receipts $900 on motor and transmission. Body work needs attention. $1100. Will consider exchange with suitable car. 382-8670.

'66 FIAT 850 'SPYDER' CONVERTible, less than 17,000 original miles by lady owner. A real fun car. Call 478-5548. Private. $1,295.

'61 HEALEY 3000, EXCELLENT shape, rebuilt engine, $1,200. 592-1417.

1961 MERCEDES 190D, EXCELlent condition. Phone Mr. Cole, 385-4110.

1959 CITROEN I.D. 19—PRESTIGE car, mechanically excellent. Tested. Best offer. 479-5292.

'68 ROVER 2000 T.C., YELLOW. 23,000 miles, new tires, $3,000 or best offer. 386-7184.

1967 M.G.B. SPORTSCAR, EXCELlent condition. Best offer. Call 478-2918.

1966 AUSTIN HEALEY 3000 MK III. Must sell. No reasonable offer refused. 537-5784.

'68 MGB, IMMACULATE, private. 477-1683.

1961 VOLVO 544. OFFERS. 383-5774.

'64 AUSTIN HEALEY SPRITE, like new. 386-0833, $1195.

105 TIRES

SNOW TIRES

New . . . Retreads . . .
Used . . . Rentals . . .
Practically All Sizes
In Stock—See Us Today

D & D TIRE LTD.
1600 Blanshard St.
382-7283

WESTERN OK TIRE STORE
2968 Douglas Street
(½ blk. south of Mayfair)
385-2131

WINTER TIRE SALE

WINTER WHEELS MOUNTED
POPULAR MAKES $3.95

FIRESTONE 500
5.20x14 new winter treads, 2 for $30 (installed).
F70-15 wide ovals, new winter treads, 2 for $40 (installed).
FIRESTONE STORES
2882 Douglas St. 385-1404

TIRES, FIRESTONE, HARDLY used, 4 de luxe Champion 825x14. 2 Town and Country studded G78x14. Phone 479-6969.

TWO 855X14 SNOW TIRES ON rims, $35. 658-5957.

106 TRUCKS

'57 RANCHERO.
383-4307

'58 G.M.C. PICKUP WITH canopy. $500. 479-5516.

1963 CHEV. PANEL, 6-CYLINDER, new clutch, good shape. 382-3207.

1953 CHEV. 1-TON.
652-1550.

6 PICKUPS—WHOLESALE. NOTHING DOWN. ART'S CARS. 383-8302.

HAVE 305 YAMAHA, WILL SWAP for ¼-ton in good shape. 384-8485.

'57 INTERNATIONAL WITH canopy. 652-2962.

106 TRUCKS

BRAND NEW

1969 ½-ton Pickup. Long, wide box, automatic transmission, stabilizer bar, heavy duty equipment, tires wheels. Regular $3716. SAVE $620.
NOW $3196

1953 FORD ½-ton pickup. A hard-to-find model. $295

CORNELL
CHEVROLET
OLDSMOBILE
CADILLAC

3050 DOUGLAS STREET
Thru to BURNSIDE
(Opp. Mayfair)

385-5777

Open 'Til 9 p.m.

"TRUCK SPECIALS"

67 DATSUN ½-ton pickup rear bumper and radio. Only $1250

65 VOLKSWAGEN window van. Some body work required. Good motor. Only $550

64 G.M.C. ½-ton pickup. De luxe canopy etc. Only $1295

60 CHEV. 1-ton flatdeck. 348 V-8, 4-speed, excellent shape. Only $1050

59 VOLKSWAGEN pickup stakesides, rebuilt motor. Only $595

51 MORRIS OXFORD ½-ton pickup better than average. Only $195

See at 478-1824

Colwood Motors
1836 Island Hwy.

64 PONTIAC, 4-DOOR, RADIO, clean. $795

65 Willy's station wagon, good condition. $795

66 Willys panel, Chevrolet engine $850

64 I.H. 1700, long W.D. box, tandem $2295

INTERNATIONAL HARVESTER
388-5508 517 Herald St.

WE HAVE IN STOCK 1962 TO 1967, ½-ton, ¾-ton, 1-ton pickups and travelalls, single axle dumps, tandem dumps, single axle tractors, tandem tractors and tandem fuel tanker.

GEORGE ENG TRUCK SALES
940 Hillside Ave.
385-3054.

SURPLUS VEHICLES, WEBB & Trace Ltd. Tested 1962 Ford P.U. $525.00. 1958 I.H.C. Travelall $275.00. '53 G.M.C. 1-ton compartment box, $195.00; 5-ton Dodge for moving small cats, etc., not tested $275.00. Offers accepted. 4251 Blenkinsop, 477-6964.

1969 ¾-TON FORD RANGER Camper Special. Power steering, power brakes, 3 speed automatic heavy duty suspension; 8 ply tires. Heavy duty bumper with hitch. 34" canopy, twin gas tanks, large camper mirrors. Also 1970 plates. 382-1804.

'64 FARGO ½-TON WIDE BOX, heavy duty tires and spring, new paint, canopy, tested, $1,195 will consider offers for quick sale. 478-4605.

8 PICKUPS, 2 AND 4-WHEEL drives; 6's, V-8's; 4-speeds, automatics; Chevs., Fords, Dodges, Jeeps and Bronco. Victoria Jeep. Hillside at Rock Bay.

1969 CHEVROLET ½-TON PICKUP, wide box equipped for light camper, automatic with 700x15 6-ply tires. Call 477-4020 or Chris Cook at 385-5777.

BRAND NEW DATSUN 1-TON pickup, fully equipped $2195
DAVID MOTORS LTD.
1101 Yates St. 386-6168

1968 CHEVY, SMALL BOX ½-TON high performance 327, 4-speed. Excellent condition $2495 or best offer. 478-5414.

TOPS. '58 CHEV APACHE, ½-TON, with canopy; '61 Austin panel, side door. Houston Motors, 854 Pandora. 384-6713.

'64 G.M.C. ½-TON CUSTOM CAB, V-8 automatic, radio, positraction, new tires, brakes and major tuneup. 479-4266.

FOR SALE 1968 FARGO ½ TON pickup 8 box heavy duty suspension, radio, A-1 condition. Phone 479-3506 or 477-3682.

'67 G.M.C. ½-TON PICKUP, V-8, standard. Bearcat canopy, with propane stove, ice box and bunks. $2,150. 479-2117.

1966 FORD ECONOLINE VAN, 240 cu. in. engine, long box. Asking price $1500. 386-8512, 2333A Government St.

'58 DODGE PANEL TRUCK, NEW snow tires, fully insulated, $550 or best offer. Must sell. 656-4285.

1962 G.M.C. 1-TON BIG 6, 4-SPEED, 9' box. Step side. Split rims. Equipped for camper. 478-3155.

1969 FORD ECONOLINE WINDOW van, custom 100, V-8 automatic, $3000 or best offer. 478-4630.

'63 CHEV PICK-UP, EXCELLENT condition, good body, paint, only $1,000. 658-5666.

¾ TON G.M.C. 4-SPEED, 261 motor, heavy duty, very reliable, $350. 388-6154 after 5:30 p.m.

1961 FORD ¼-TON FLEETSIDE, long box, radio. Clean, A-1, tested. 479-3468.

1967 G.M.C. ½-TON PICKUP, 283, V-8, standard, long box, wide side, canopy, $1,650. 479-5094.

1 TON, DUALS AND NEW CAMPER. SLEEPS 5. $65 MONTHLY. ART'S CARS. 383-8302.

'58 FORD ½-TON, NEW MOTOR and automatic transmission. 385-3525.

'49 DODGE PICKUP, $100. 986 Tolmie.

'66 FORD HALF TON, V-8. GOOD condition. 477-5278.

'66 MERCURY ½-TON, 4-SPEED. 477-2846.

MUST SELL 1967 GMC ½-TON pickup. 477-6134 after 5 p.m.

'62 VOLKSWAGEN PICKUP $250. 478-3116.

'66 FORD ½-TON, GOOD CONDITION. 477-5278.

1969 ¾-TON CHEVROLET CAMPER Special. Phone 384-7539 after 6 p.m.

1965 DATSUN PICKUP, 40,000 miles, good condition. 382-7689.

'65 ¾-TON G.M.C., V-8 MOTOR. 478-4359.

'53 CHEV. 4-SPEED PICKUP Offers. 388-9564.

1 OWNER, 1965 MERCURY ½ TON, good condition, $1500. 478-3952.

'48 CHEV. ½-TON PICKUP. $125 or best offer. 478-2283.

107 PARTS, ACCESSORIES

1962 CHEV. FOR PARTS. ENGINE, tires, radio good. Best offer. 1894 Hampshire. 592-6731.

'54 AUSTIN FOR PARTS. GOOD motor, transmission and tires, cheap. 656-4010.

1937 CHEV. 2-DOOR SEDAN, ALL glass, standard transmission, rear-end. Phone 386-0517 after 5 p.m.

ISLAND MUFFLER SALES
SERVICE MFG. LTD.
Burnside at Douglas—385-7033

'56 CHEV. 3-SPEED; '65 G.M.C. truck, 4-speed transmission. 658-8582.

STANDARD CAR TOP CARRIER with box and fitted canvas cover, $25. 383-5493.

'59 DE SOTO HARDTOP, BUCKET seats, with 383 and torque flite. $170. 385-4878.

LEARJET CAR STEREO, 8 tapes, 2 speakers. Just like new, $95. 382-1261.

'54 HILLMAN MINX TO SELL AS parts or whole. Phone 385-2591.

'67 REBUILT 283, COMPLETE with transmission, $300. 478-5922.

107 PARTS, ACCESSORIES

OUR NEW LOCATION
2150 Blanshard Street
Your Car's "Heart" is the
BATTERY
For a strong, sure start every time
GET an "ACME"
LOWEST PRICES
IN TOWN
Delivered and Installed
FRANCIS BATTERY & TIRES LTD.
Retreading Specialists

RINGS, BEARINGS, GASKETS, EXchange brake shoes, drum turning, pin fitting, valve seat machining.
CORDS PISTON RINGS
at 834 Johnson St. — 383-0011

REBUILT PORSCHE ENGINE, ideal for Volkswagen or dune buggy, can be seen at 1600 Burton Avenue.

GOOD 1963, 235 CHEV. MOTOR; standard trans. set up for 283 or 327; 2 four-barrel carburetors and manifold for 272-292-312. 388-7994.

4—16.5 WHEELS FOR FORD truck; aluminum cartop carrier. 3885 Cedar Hill X Rd.

VOLKSWAGEN '52-'69. USED parts and serviced. German Car Centre. 507 Ellice Street. 383-4742.

'56 PLYMOUTH STATION WAGON, new brakes, clutch, tires, carburetor and shocks. 382-1045.

1956 VAUXHALL FOR PARTS. Best offer. 385-1264.

1940 V-8 60 MOTOR, OFFERS. Phone 384-4507.

'64 VOLKSWAGEN HEATER, $25. 382-1769.

'62 SIMCA PARTS OR AS IS. 479-5551.

WANTED: WRECKED VOLKSwagens. 383-4742.

LANGFORD AUTO WRECKERS
1074 GOLDSTREAM 478-2869

'56 STUDEBAKER LOW BOY. Good 289 motor, tires. 478-4413.

BORGWARD TRANSMISSION, rear end and engine parts. 478-4413.

1950 METEOR WITH REBUILT 8. Sell for $50 or parts. 383-2280.

FOUR 14" CHROME REVERSE wheels for Chev, $75. 652-1475.

'57 AND '60 PONTIAC WAGON parts, 283 motor, 479-5832.

WANTED: WINDSHIELD FOR TR3, 386-2655.

352 CU. IN MERC. ENGINE. DUAL head '64 Merc. 388-7178.

WANKEL ROTARY MOTOR 64 H.P. $300. Phone 386-1515.

1931 MODEL A TRANSMISSION assembly $30. Youbou 745-6633.

108 AUTO REPAIRS, SERVICE AND TOWING

VOLKSWAGEN PARTS
and Repairs
available at
BAVARIAN AUTO LTD.
Govt. and Herald 386-1515

TRANSWILL AUTOMATIC TRANSmission specialists, 384-2851. Rebuilt auto transmissions from $69.95; tuneups from $11.95.

JUNK CARS TOWED AWAY. Most American cars, $5 if near complete. Others, $10. 478-3344 anytime.

WHY RISK STALLS!!
HAVE EXPERT AUTO SERVICE
DOWMAN'S SERVICE
724 Joohnson St. 383-1411

ENGINE REBUILDERS
FREDERICK MOTORS
2751 RICHMOND 592-2723

OLD CARS TOWED AWAY
Days, 478-1012.

OLD CARS TOWED AWAY. 478-3344 anytime.

109 AUTO BODY WORK AND PAINTING

FAST, TOP-QUALITY RADIATOR repairs, body work and painting at Cornell Chevrolet Oldsmobile Ltd., 3050 Douglas at Finlayson. 385-5777.

112 CARS AND TRUCKS WANTED

Trade Up or Down
at
SUBURBAN MOTORS
386-6131
Call
LES or TOM
anytime

Good, Clean
CARS AND TRUCKS
WANTED
Cash in 5 Minutes
— PLIMLEY —
1010 Yates St.

DOUGLAS MOTORS
2524 Douglas Street
We will pay cash for cars.
Cars taken on consignment.
385-5443 or 385-003.

WE BUY
CARS FOR CASH
SPEEDWAY MOTORS
971 YATES STREET

$ $ WE PAY MORE $ $
FOR SPORT CARS AND IMPORTS
CONTACT PAT DELANEY
BRIAN HOLLEY MOTORS
3319 Douglas St. 384-1161

SPOT CASH FOR CARS
HOUSTON MOTORS
854 Pandora St. 384-6713

SELLING? CASH OR CONSIGN SEE ART'S CAR SALES, BURNSIDE AT HARRIETT. 383-8302.

WANTED: STATION WAGON, V-8 automatic, low mileage, 1967 or later. Cash 477-3238.

1960 VW. NEW BRAKE JOB, NEW snow tires. 385-4306 before 6.

WANTED ¾-TON TRUCK FROM 1965 up. Good condition. 384-5150.

113 TRAILERS, MOBILE HOMES, TRAILER PARKS

S. J. PEDEN LTD.

SAVE DOLLARS ! ! !

We must sell our entire stock of NEW 1969 VANGUARD CAMPERS and TRAILERS, to make room for our 1970 models arriving soon. Drop in today and see the extra SAVINGS if you BUY NOW. Good selection still available.

CLEARANCE
SPECIAL

Cab Hi Panoramic Truck Canopy Top with blue, tinted windows, slightly used. Special $295

BUILD
A CAMPER, TRAILER OR CANOPY TOP
Parts and Plans stocked
S. J. PEDEN LTD.
2855 Quesnel St. 386-3464

FREE RENT. TRAILER SPACE IN Langford for retired man. Must have good references. Victoria Press, Box 689.

TENT TRAILER COMPLETE WITH 2-burner gas range and bottle; built-in storage space, extra zip-on room. Asking $300 or best offer. 652-1753.

DOGWOOD TRAILER SALES
PARTS — PROPANE — RENTALS
TRAILERS — 478-6841 — CAMPERS
Highway No. 1 and Millstream Rd.

MOBILE HOMES, 2 LARGE spaces, $40; 1 smaller space, $30. Paved. 7111 West Coast Rd., Sooke, B.C. 384-0857.

FORD'S CAMPER AND TRAILER
2614 Sooke Rd. 478-5815
8' 6" Camper, propane fridge, stove, oven $1695

MUST SELL THIS WEEKEND. 1958 16-ft. Shasta trailer. $1,000 or best offer. 478-2283.

MUST SELL, 12'X55', GENERAL de luxe, 2 or 3-bedroom, auto. washer, in park. $8,600. 478-2367.

EX-B.C. HYDRO BUS, NO MOTOR, body excellent condition. $175. 386-6813.

SOOKE TRAILER PARK, $30, 7021 Grant Rd. 642-3173 — 642-3517.

113 TRAILERS, MOBILE HOMES, TRAILER PARK

BOB'S TRAILER SALES

Here Monday all new KNIGHT 12'x56', 2-bedroom.

Here now 12'x52' KNIGHT.

TEDS HOME in 12'x60'-64', 2 and 3 bedrooms.
$11,975 — $12,895

LAMPLIGHTERS in 12'x48', 52', 60' and 64' 2 and 3-bedroom models with or without tipouts.

Spaces available for all mobile homes.

Travel in style with ARISTOCRAT, Loliners Landmarks and Landliners.

Check our used travel trailer units.

386-3623 — 478-4979

TOTEM
SPECIALS

12'x65' VAN DYKE, 2 bedroom with living room extension. Spanish decor. $13,500

12'x52' SAFEWAY 2 bedroom, centre kitchen, carpeted living room and hall. Quality with economy. $9,000

PARK SPACE AVAILABLE
NOW
For all our homes
—Ideal location, 1 min. to bus and stores.
—Cablevision.
—Inquire now for gracious quality living.
Phone
TOTEM TRAILER SALES
478-1041 or 384-8791 evenings

NOW IN STOCK

1970 TRAVEL AIR
at '69 prices.
See them today
at
COASTLINE TRAILER CENTRE
642 Burnside Rd. 388-6021

New Year Special
2 only, 1969
14 ft. models
with brakes, only
$1895

GOING SOUTH?

Enjoy all the comforts of home with the 1970 SCAMPER Jr. Motor Home.

STILL AVAILABLE 1969 17' fully self contained SCAMPERS at factory clearance prices.

Great savings still in effect on top grade used trailers.

PURVIS-FLACK TRAILER SALES LTD.
1915 Quadra, Across from the Curling Rink. Ph. 382-3522

SEAGULL AND CAVEMAN CAMPERS
Division of
Dominion Motors Ltd.
NEW
'70 8½' Seagull Camper, 3 burner and oven, 75 ice box, chemical toilet, blower fan, sleeps 4. $1995.

70 8½' Seagull Camper, 3 burner and oven, 75 ice box, chemical toilet, blower fan, sleeps 6. $2045.

GOOD SELECTION OF
NEW AND USED CAMPERS
DROP IN AND SEE OUR FINE LINE OF CAVEMAN CAMPERS
1812 Douglas 385-5012

GLENKEY
MOBILE HOMES
LTD.
Park Space Available
With Every Home!
Hillside and Douglas
385-2491 or 479-2792

GORDON'S
MOBILE SALES
Quality Homes—Realistic Prices
Island Highway—
3 mi. S. Ladysmith
(Westdowne Rd.)
245-3946

FENNELL'S
TRAILER SUPPLIES
PARTS — PROPANE — REPAIRS
GALAXIE CAMPERS
Authorized Morphy Richards Service Centre.
6459 Pat Bay Hwy. 652-2511
Closed on Fridays until end of February.

JANUARY SPECIALS
NEW CAMPERS AND TRAILERS REDUCED UP TO $400.
1970 WINNEBAGO MOTOR HOMES NOW IN STOCK
MORRIS
TRAILERS AND CAMPERS
DOUGLAS AT BURNSIDE 385-2332

MOTOR HOMES
Canadian Empress
Goldstream Estates Ltd.
974 Goldstream Ave., Highway 1-A (Langford) Victoria, 478-5812
Sizes 18' to 27' with tub
Customers—Free Motor Home Sites

ONLY 2 LEFT
Permanent mobile home site, ideal family or retirement location. This new waterfront park has all facilities: electrical, sewer connection, telephone, excellent salmon fishing, boat moorage, only 25 minutes from downtown Victoria at Pedder Bay in Metchosin. 478-2268.

INSULATED CANOPY FOR 3 FT. box. Built to carry 1200 pounds on roof. Fibreglass cornered. Bunks and cupboards included. $350. 479-2903.

SACRIFICE—NEWLY CONstructed, low, well-insulated camper, shelves, cupboards, etc. Fits ½-ton pickup or Datsun. $205 or best offer. 658-5501.

17-FT. SELF-CONTAINED trailer, good condition. Near new tires. Trailer and car suspension hitch. $1595. Propane under-floor furnace. Must see. 520 Springfield.

NEW AND USED PAM-TOP
Truck Canopies for sale.
JOHNNY'S SERVICE
1205 COOK ST.
382-1013 or 382-0356

WANTED FOR CASH 9'6" MAX. Cab over F.G. Roof—Insulated Full Width—Sleep 2. offers to Box 116 Crofton.

1-YR.-OLD SCAMPER, 17', FULLY self-contained, sleeps 6, furnace, toilet, shower, hot water. Immaculate condition. $2,650. 592-3585.

HELP YOURSELF TO A BALANCED BUDGET!
RENT EXTRA ROOMS WITH A CLASSIFIED AD.
DIAL 386-2121 NOW!

120 ROOM AND BOARD

GLENSHIEL HOTEL
Comfortable residence for retired people close to park and downtown with three good meals and afternoon tea. Please phone 383-4164 for further information.

BOARDING HOMES FOR INDIAN students, male and female, who will be arriving soon to attend the February — June Semester at the Institute of Adult Studies, phone 592-1211, local 230, 231.

ROOM AND BOARD, $85 A month, 2 large homes. Even better than $85 if you take smaller room, central, excellent food. 385-6829, 384-4022.

ROOM AND BOARD FOR 1 MALE. Private entrance, TV lounge. Near Uvic and shopping centre. Redecorated. 592-7989.

BOARD, ROOM AND LAUNDRY for clean retired gentleman. No steps, no liquor. Close in, best foods. 388-5368.

WATERFRONT, DALLAS ROAD, room and good food offered to lady or gentleman. Every comfort. All rooms ground floor. 388-4054.

WANTED: CONGENIAL WORKING girl or student, board and room, all found $50. Plus light duties. Fairfield district. 384-4770.

EXCELLENT ROOM AND BOARD for pensioner, private and semi-private. 382-7667.

ROOM AND BOARD FOR PENsioner in return for light duties, country district. 652-2112.

ROOM AND BOARD FOR MEN. Single or share. Parking space, on bus line, laundry. 382-8048.

LARGE DOUBLE ROOM, ALSO single room, in guest house. 383-7797.

LOVING CARE AND KINDNESS for an elderly lady in a beautiful home. Ground floor room. 383-9651.

SINGLE ROOM, WORKING PERson, references. 382-3368.

WOMAN TO SHARE HOME AND expenses. 382-6054.

ROOM AND BOARD FOR 2 MEN. 479-5888.

ROOM AND BOARD. MAN ONLY. 385-2753.

GOOD ROOM AND BOARD, working man. 383-3993.

ROOM AND BOARD AND LAUNdry. Home privileges. 385-7347.

GOOD ROOM AND BOARD FOR working man. Close-in. 388-4550.

ROOM AND BOARD, GIRES only, Feb. 1. 385-4367, 385-7922.

121 ROOMS TO RENT

WEEKLY OR MONTHLY RATES with hotel service. Rates with meals if desired. Colonial Inn, 270 Government Street.

BRIGHT, MODERN STUDIO ROOM, share large kitchen and bath. Female only, $75 all inclusive. 385-3872 evenings between 6 and 7.

SMALL BASEMENT SLEEPING room, separate entrance, laundry, $45. Young man preferred. 385-7838, after 6.

2 BED-SITTING ROOMS, KITCHEN privileges. Suit students or business girls. Simpsons-Sears area. $50. 592-1933.

LARGE BASEMENT ROOM, board can be arranged, 2 minutes from Fairfield bus. 385-8065.

WORKING MAN OR STUDENT TO share furnished home. $75 a month. 479-7321 or 479-3170.

LOW PRICED DOWNTOWN housekeeping rooms, by the week. Oxford Hotel, 777 Fort, 384-5751.

ROOM FOR 2 GIRLS. OWN washroom. University - Shelbourne area. $45 each. 477-4725.

ROOM TO RENT, FAIRFIELD district. Phone 386-7254.

CLEAN ROOM, KITCHEN, TV. Men. 592-6615.

2 SLEEPING ROOMS, $40 A month. 1894 Hampshire Rd.

WORKING MOTHER WILL SHARE lovely home. 386-1730 eves.

COMFORTABLE ROOM. WALKING distance to town. 315 Vancouver St.

WORKING WOMAN TO SHARE home with another, $40. 385-2845.

123 CONVALESCENT AND REST HOMES

MEMBER OF B.C. REST HOME Assoc. Fairfield district, main floor. Private, semi-private rooms for ladies and men. Bell and tray service. 24-hr. care. 386-8181. May Haven Rest Home.

SEMI-PRIVATE ROOM, NO steps, tray service, 24-hour supervision. For couple or 2 ladies, carpets. 384-1750.

LOVING CARE FOR MOTHER OR Father in a small private rest home in Fairfield, close to parks. Call Mrs. Mack, 383-9315.

VACANCY IN SMALL REST HOME where guests are a family. Well-planned meals and kindly care. 386-6613.

BRIGHT PRIVATE ROOM, MAIN floor, $175. 383-7422.

125 HOUSEKEEPING ROOMS TO RENT

RITZ HOTEL
Across from Safeway and Eaton's Housekeeping rms.—small suites. By day, week or month. TV lounge, and elevator service. Reasonable rates.
710 FORT 383-1021

BEVERLEY HOTEL APT.
724 Yates 384-0611
In the heart of downtown Victoria. Low winter rates from $21 p.w. Maid service, elevator, TV lounge, new lobby. Friendly staff.

SCOTT APARTMENTS
Extra large LHK rooms for middle-aged or elderly tenants. Hot and cold water, gas ranges, cablevision all rooms. 2659 Douglas 382-1221.

WARM, SUNNY ROOM WITH balcony. Automatic oil heat. Reasonable rates. Ladies only. Apply at basement, 1721 Richmond Ave. Phone 382-8897.

CUTE MAHOGANY PANELLED room, fully furnished, dishes and linen, sink, fridge, cooking facilities, for older working woman. $60 382-0424.

$12 AND $16 PER WEEK, SHARE kitchen and bath, young working person or student. Oak Bay Junction. 384-0060.

CLOSE TO BUS, TOWN AND park. Wall-to-wall carpet, fireplace, own fridge, mature working lady only. 1135 McClure.

JUBILEE AREA. CLEAN COMfortable room, community kitchen, everything supplied. Ladies only, $45. 386-6191.

3 ROOM FURNISHED SUITE with kitchen, living room, separate entrance. Near UVic, February 1. 477-2428.

BRIGHT WARM, WALKING DISTance, kitchenette, suit older lady only please. $60. 477-2833.

DEL BONITA LODGE BEDsitting room, kitchenette. Low winter rates. 99 Wellington. 382-0227.

FURNISHED ROOM. ALL FOUND. Middle aged quiet working or business man. $60. 383-6451.

$80, FURNISHED, WALK-TO town. Only mature and quiet need apply. 383-8101.

NICE, WARM, CLEAN HOUSEkeeping room, close to Jubilee Hospital. Main only. 385-1519.

ROOM FOR RENT FOR WORKING man. $40 monthly. Fairfield, Trutch St. 382-7464.

LARGE HOUSEKEEPING ROOM, male pensioner or single man. 385-1200.

HOUSEKEEPING ROOM FOR lady. Apply 906 Linden, Suite 1.

FAIRFIELD
Housekeeping room, $65. Suit lady, 383-1727.

$45. AUTOMATIC HEAT, HOT water, utilities. 383-5823, 507 Simcoe.

CLEAN, BRIGHT, ALL FOUND, share bathroom. 477-4525.

FURNISHED HOUSEKEEPING room, quiet male, 735 Queens.

128 APARTMENTS TO RENT FURNISHED

BRIGHT WARM SUITE, FOR quiet male student or working man. $85 inclusive 382-0424.

ESQUIMALT. AVAILABLE FEB. 1. 1 bedroom spacious upper suite. $80 per month. No dogs 388-5877.

IN ESQUIMALT, SLEEPING apartment in block, suitable for 2 adults. $80 a month. 385-6598.

3-ROOM FURNISHED SUITE, heat and hot water included. $90, pensioner preferred. 384-7434.

STUDIO SUITE FOR RENT. Downtown motel. Pool and sauna. Mr. Butler, 386-2812.

128 APARTMENTS TO RENT FURNISHED

CRAIGFLOWER MOTEL
101 ISLAND HGH.
Do you want a home away from home, be cosy and warm all through the winter months; have a colored T.V. to watch your favorite programs and a nice location at the same time. Be sure to enquire about our newly renovated motel standing on historic ground. Reasonable monthly winter rates include linen and maid service all utilities and modern kitchens in each unit. For further information call rental department 388-5471, Concord Realty Ltd. or 384-6643.

ISLANDER APARTMENT
TATTERSAL RD.
Immediately available 2 furnished 1-bedroom suites, $135 each; 1 bedroom suite unfurnished $115. 1 bachelor suite, $95. All suites have wall-wall carpeting, drapes, automatic washer and dryer facilities, cablevision. For viewing please call the rental department, 388-5471, Concord Realty Ltd.

134 ST. ANDREWS ST. — UP
One-bedroom duplex. Heat included. Available Feb. 1, 1970. $130. Contact rental agent.
P. R. BROWN & SONS LTD.
762 Fort St. 385-3435

1653 OAK BAY AVE
PARK AVENUE APTS. — Compact, modern 1-bedroom, furnished suite, $120 per month. Available February 1st, 1970.
A. Bernard & Co., Ltd.
655 Fort Street 384-9335

CLOSE TO TOWN AND PARK, ON Linden Avenue completely self-contained bachelor suite. Separate entrance, cablevision, possible accommodation for 2 adults, baby welcome, $110 a month. Phone 592-2238.

NOW AVAILABLE — ATTRACTIVE newly decorated upper 1-bedroom suite, Fairfield older home, quiet neighborhood, near transportation, park etc. All utilities included, no children or pets. $175. 383-1655.

LARGE BASEMENT, BACHELOR apartment; fireplace, separate entrance, showers, laundry. Suitable young working couple, 2 students. Immediate possession. Adults. $100 per month. 385-7838, after 6.

ONE FURNISHED BACHELOR, available Feb. 1, $115 per month. Apply Suite No. 1, Oak Heights Apts., 1585 Oak Bay Avenue, or call 385-1431.

2½ BLOCKS FROM SEA ON COOK St. Quiet, clean, bright, warm. 2 room suite, $58. Mature lady, non-smoker, abstainer. 386-1629.

2-ROOM SELF-CONTAINED BASEment apartment. Private entrance. Gorge-Esquimalt waterfront. All utilities. To quiet, working married couple. 384-8678.

FURNISHED APARTMENT. YOU supply the apartment, we rent the furniture. 3 rooms for $25 per month. Standard Furniture, 737 Yates Street. 382-5111.

JAMES BAY
Furnished two room suite. Heat, Hydro, and hot water included. Rent $85.00
B.C. Land, 922 Gov't. St. 388-5555

FAIRFIELD FURNISHED OR UNfurnished large two-bedroom suite. Separate front and back entrance. Sorry no children or pets. 383-8134.

NICE CLEAN 1-BEDROOM SUITE for rent, monthly and weekly rates. For information call Cherry Bend Motel. 658-5611.

WEDGEWOOD MOTOR COURT
Jan. 15. fully furnished suite. Cable TV Everything found. $140 month. 478-9003 or 478-3728.

NEAR NADEN, 1-BEDROOM suite, fridge and stove, covered parking. No pets. Apply suite 13-646 Admirals Rd. 388-6983 or 656-1779.

MODERN COMPACT UNIT, NEAR downtown. Weekly or monthly. Michaelangelo, 1158 Yates St. 382-7995.

$40 SLEEPING ROOM ONLY FOR quiet lady. Also $90 suite for quiet ladies, gas for cooking, near Jubilee. Phone 386-6562.

FULLY FURNISHED DUPLEX TO let. Available soon, 3-bedrooms 2 baths, quiet surroundings. 382-8311, Mr. Boyle.

ROSS BAY, OLDER BLOCK, 1-bedroom, wall-to-wall, cablevision, $110, discount for pensioners. 385-6868 after 5.

SUITE FOR RENT, ALL FACILITies, Colwood corner. Call Jack at 478-2031, Waldorf Trailer Park.

SMALL SELF-CONTAINED SUITE. Walking distance. Parking. $85. 1 adult. 384-4904.

STUDIO SUITE OFF SEASON rates, TV, etc. Thunderbird Motel, 600 Douglas St. 382-1354, 386-1312.

FEB. 1, LARGE UPPER 3-ROOM suite. Fairfield, $125. 385-1740 after 4 p.m.

CADBORO BAY BACHELOR suite. Own entrance, utilities, $75. Ladies only, no pets. 477-3279.

REDWOOD PARK MOTEL, 141 Gorge Road East. 382-9171. Apartment at off-season rates.

OAK BAY JUNCTION. 1-BEDroom Laundry facilitites, parking, cablevision, $115. 382-3271.

JUBILEE AREA. FOR 2-3 WORKing girls, complete, private and TV. 592-1420.

CLOSE IN, 3-ROOM SUITE, GAS range, fridge, light and heat, $125. Adult. 243 Kingston.

425 WILSON ST., 3 ROOMS, $87 per month. 385-8137, before 6 p.m.

2 ROOMS, UTILITIES INCLUDED, one self-contained. 386-9309.

EDGEWATER MOTEL, 1 OR 2 bedrooms, low rates. 478-4212.

ISLAND COURT. BACHELOR suites $20 a week. 478-2151.

QUIET LADY, 412 DALLAS, $65. 383-3360.

GIRL, 23-25 YRS. TO SHARE 2-bedroom apt. 592-2587 after 6.

2630 QUADRA, 3-ROOM SUITE, working people. Close to town.

CLEAN AND SUNNY BACHELOR, electric kitchen, parking. 383-3441.

3-ROOM SUITE, FAIRFIELD. NO children, $100. 383-0595.

129 APARTMENTS TO RENT UNFURNISHED

LORD AND LADY SIMCOE
THE SIMCOES
"Victoria's Prestige Address"
1 or 2-BEDROOM SUITES
Available Now
Furnished or Unfurnished
1—3-BEDROOM SUITE
VICTORIA'S LARGEST HEATED SWIMMING POOL AND SAUNA
—Washers and Dryers.
—Drapes.
—Sound proofing.
—Wall-to-wall carpet.
—Free outdoor parking.
—Recreation room, billiard table, etc.
—Lounge.
—Residence Managers.
—Cablevision.
—Controlled entrances.
440-450 Simcoe Street
385-3111

"CASA MONTEGO"
1035 PENDERGAST
This luxurious block in Spanish design, on a quiet street near park and shops.
1-bedroom $135
Call Res. Manager, 384-1044.

"SIERRA VILLA"
547 NIAGARA ST.
New Spanish style apartment with modern conveniences, superior soundproofing. Walking distance to town. Beacon Park and waterfront.
2 bedrooms $160
1 bedroom $130
Bachelor suite $115
Call Res. Manager, 385-5850

"VANCOUVER VILLA"
710 VANCOUVER
Corner Collinson
Luxurious block, all modern conveniences
1 bedroom $130
2 bedroom $160
Call Res. Manager 386-7826
Call anytime G and O Holdings 388-7331 or 382-3308

SPACI

129 APARTMENTS TO RENT UNFURNISHED

NOW RENTING
OPEN FOR VIEWING
9 A.M. to 9 P.M.
THE BRAND
NEW
SKYLINE GORGE
APARTMENTS
2925 QU'APPELLE

Spacious suites with PANORAMIC VIEW, OVERLOOKING THE BEAUTIFUL GORGE WATERWAYS.

—Wall-to-Wall Carpets
—Colored Appliances
—Extra Spacious Closets
—Large Balconies
—Free Cablevision
—Controlled Entrance
—Elevator

Resident Caretaker
Suite 101

One-Bedroom Suites
From $125.00

Two-Bedroom Suites
From $155.00

Quiet convenient location near stores and transportation.

BROWN BROS. AGENCIES LTD.
1125 BLANSHARD ST.
385-8771

BRAND NEW
OPEN FOR VIEWING
9 A.M. to 9 P.M.
Nelson Lodge Apts.
1337 Saunders St.

Excellent location away from heavy traffic overlooking LANG COVE.
Turn Right off Esquimalt Rd. at Nelson.

—Excellent Soundproofing
—Wall-to-wall carpets
—Controlled Entrance
—Balconies
—Silent Elevator
—Free Cablevision
—Resident Manager—Suite 207.
—Sauna Bath

1-Bedroom Suites from $125

2-Bedroom Suites from $160

Let the resident caretaker show you through these lovely suites. Free transportation to view these spacious suites.

BROWN BROS. AGENCIES LTD.
1125 BLANSHARD STREET
385-8771

NEW NEW
BRODERICK MANOR

—1 block from ocean
—near park and city
—corner Menzies and Rithet
—spacious bright suites
—wall-to-wall carpets
—china cabinets, drapes
—Coloured appliances
—superior soundproofing
—storage on each floor
—intercom and controlled entrance
—free parking and cablevision
—1 bedroom from $135
—2 bedrooms from $165
—bachelor $118
—Manager, suite 407

Phone 382-5846
McAdams Investment Ltd.

OPEN HOUSE
SAT. AND SUN., 2 - 5 P.M.
THE HAIDA
1165 YATES ST.

Beautiful new soundproofed building of 44 de luxe 1-BR. suites.

—Wall-to-Wall Carpets
—Controlled Entrance
—Attractive Vanities
—Silent Elevator
—Large Balconies
—Free Cablevision
—Mail Delivery to Each Suite

1-BR. Suites from $130
Res. Mgr. Suite 104
388-6515

REGENT TOWERS
415 Michigan St.
383-6212

Bachelor Suite $92.50

One Bedroom Suites
$128.75 to $133.25

North West Trust
386-3534

CARNABY TERRACE APTS. — 1520 Belcher Ave. — 2 BR. Apts. avail. now $151 — $185 per mth. RESIDENT MANAGER. 385-5959.

DINGLEY DELL APTS. — off Selkirk Ave. on Gorge waterfront — 1-BR suite avail. Feb. 1st — $120 per month. RESIDENT MANAGER, 384-3989.

BOORMAN INVESTMENT CO. LTD.
1111 GOVERNMENT STREET
386-9212

ATTRACTIVE UPSTAIRS, 1-BEDroom suite in charming older home, adjoining Oak Bay Village, newly decorated, fridge, stove, drapes included, suitable for mature lady. $115 per month. 383-6294.

CHRISTIE POINT APTS.
PORTAGE INLET WATERFRONT
A few 3-bedroom townhouse apartments, available for February 1. 385-0644. 2951 Craigowan
NO PETS

LARGE NEW 1-BEDROOM SELF-contained suite, suitable for couple. Fireplace, range and fridge. Wall-to-wall carpet throughout. Lakeview. No pets. 1148 Goldstream Ave.

GLENCARIN APTS., 477 Superior, new building, ideal location, carpeting.
1 bedroom $125, 2 bedroom, $170. 592-2218.

ST. CHARLES — ROCKLAND
Attractive 1-bedroom suite in older home, quiet area. Mature couple $110. 388-2027. Available Feb. 1st.

$130—2-BEDROOM SUITE, HEAT and cablevision included. Kathlynn Apartments, 639 Constance. 386-8126.

AK BAY, 3-ROOM UPSTAIRS suite. Heat, water and cablevision supplied. 592-1301.

GROUND FLOOR, 1-BEDROOM suite. Also bachelor suite. Close in. 1170 Fort St., Manager 384-8063.

LARGE 1-BEDROOM SUITE, stove, fridge, elevator, $125. 386-8892.

BEACON TOWERS, 240 DOUGLAS on Beacon Hill Park, 1-bedroom suite. 385-4858.

1-BEDROOM SUITE, $125; ONE 2-bedroom suite, $150; excellent view, laundry facilities. 384-2751.

GROUND FLOOR 1-BEDROOM suite, Estevan Ave. at shopping centre. 592-1432.

1-BEDROOM SUITE IN MODERN apartment near Beacon Hill park. No children. 382-6853.

LARGE MODERN 2-BEDROOM, Haultain. $145. 383-7524.

MODERN BACHELOR SUITE, Esquimalt, only $75. 382-6333.

129 APARTMENTS TO RENT UNFURNISHED

THE MARY STUART
1035 McCLURE

EXCEPTIONALLY LARGE THOROUGHLY SOUNDPROOF SUITES.

ON A QUIET STREET IN A CONVENIENT FAIRFIELD LOCATION.

ALL OF THE USUAL FEATURES OF A QUALITY MODERN APARTMENT PLUS THE EXTRA SPACIOUSNESS SO SELDOM FOUND IN NEW BUILDINGS.

MATURE ADULTS ONLY. NO PETS.

STILL A GOOD SELECTION FROM $133 WITH ONE YEAR GUARANTEE OF NO INCREASE.

NEARING COMPLETION FOR FEBRUARY 1.

DOWNTOWN OFFICE
388-6100
RESIDENT MANAGER
384-8223
DIAMOND
DEVELOPMENTS LTD.

1678 FORT STREET
ROYAL SOVEREIGN APTS
Spacious 1-bedroom, wall to wall carpet, cablevision, balcony, drapes. SAUNA BATH AND OBSERVATION ROOM FACILITIES AVAILABLE. Rent $130. To view contact Resident Manager 384-7888.

1610 BELCHER AVE.
MARALENA COURT
Spacious 1 bedroom suite, balcony, washing facilities and drapes. Rent $125 per month. To view contact office or 382-1218.

1791 ROCKLAND AVENUE
ROCKLAND HEIGHTS APTS — 2-bedroom, nearly new, drapes, cablevision, balcony, free washing facilities. Rent $140. To view contact Resident Caretaker, 388-6349, Suite 111 or Agents.

1660 FORT STREET
KING ARTHUR APTS.
1-bedroom, cablevision, drapes, balcony, free washing facilities. Rent $130. To view contact Resident Caretaker, 384-7826.

A. Bernard & Co., Ltd.
655 Fort Street 384-9335

BRAND NEW
OAK VIEW APARTMENTS
3420 QUADRA ST.

Now renting 64 luxurious suites.

—Bachelors
—1 bedroom
—2 bedrooms
—All modern conveniences
—Close to shopping
—Bus stop at door
—IMMEDIATE OCCUPANCY

Contact Res. Manager
Phone 384-6218

CASA DEL MAR
1625 Richmond Road

IMMEDIATE OCCUPANCY

One 1-bedroom at $127

IN THIS LUXURY BLOCK

Free cablevision, free parking, drapes, balconies, locked entrance superior soundproofing, wall-to-wall carpeting included.

Resident Managers
Mr. & Mrs. M. Lescarmure
385-4250
C & D Apts.

CAPTAIN COOK APTS.
1025 SUTLEJ
We offer you protection against rent increases.
—1-bedroom suite, $125, available Feb. 1.
—1-bedroom suite, $135, available March 1, w to w, carpet, balcony. Drapes, cablevision, free parking, intercom, Beacon Hill Park area. Resident manager. Adults. No pets. 385-8059, also eves. 477-4434.

LANGFORD
Two one-bedroom suites in new apartment, now available. Rent includes heat, water, electricity, cablevision, parking and garbage collection. For appointment to view phone 478-4446.

CARIBBEAN APTS.
1940 FORT ST.
—2 one-bedroom suites, $115 per month. Available immediately. W-to-W carpet, drapes, cablevision, free parking and laundry facilities. Excellent location on Foul Bay and Fort. Adults. No pets. 385-8059, also evenings 592-9148 and 477-4434.

CARLYLE APARTMENTS
230 OSWEGO
—Two 1-bedroom stes., $125 and $130. Avail. immed. and Feb. 1. Drapes, cablevision, intercom, free parking and laundry facilities. Resident Manager. Adults. No pets. 382-6542 also evenings 477-4434.

UNIVERSITY DISTRICT
TARA COURT
3880 SHELBOURNE
Spacious carpeted, 1 bedroom suite, $135. Large 2 bedroom suite. Available 15th of February, $154. Call 477-8008 or 477-3038.

EXECUTIVE, CHARMING, bright, clean and spacious 2 bedroom suite with fireplace. Large patio. Fridge, stove, heat, cable included. Off Lampson Street. $145. Adults. 382-5240.

KINGS ARMS NEAR SHELbourne Plaza, large 1-bedroom suite, wall-to-wall carpet, free laundry, controlled entrance, cablevision. $125. 382-3380 or 477-4498.

OAK BAY, COMPACT, MODERN, 1-bedroom suite, elevator, cablevision, on bus route, $120. 386-3001 or Meares, Whyte and Gower Ltd. 385-7707.

COLWOOD CORNERS, NEW 3-bedroom apartment, private entrance, basement, utility area, heat and hot water supplied, quiet street, $175. 478-1486.

PACIFIC SHORES, 2181 HAULTAIN, beautiful large 2-Bdrm. suite. Quiet area. Adults. $135. 592-6350.
MONTREAL TRUST
1057 Fort 386-2111

OAK BAY, LARGE MODERN 1-bedroom suite, clean warm quiet, near shops, bus, beach. $110. Quiet adults. No pets. 477-1420.

NEAR NADEN, 1-BEDROOM suite, fridge and stove, coverd parking. No pets. Apply suite 13-646 Admirals Rd. 388-6983 or 656-1779.

1-BEDROOM APARTMENT, FEB. 1, no pets or children. Elderly people preferred. Free cablevision, laundry and parking. $110. 383-7025.

BARRINGTON MANOR, OAK BAY. 1-bedroom suite, wall-to-wall carpet, elevator, cablevision. Bus stop at door. $132. Phone 592-7505.

2-BEDROOM SUITE IN 4-PLEX. $135. Near Jubilee Hospital. Feb. 1. Phone 592-6401.

APARTMENT FOR RENT, HEAT, water, fridge, and stove. $75 a month. Quiet people only. 385-5573.

Buyers meet Sellers in the Classified Ads. Dial 386-2121 now to start your ad.

129 APARTMENTS TO RENT UNFURNISHED

BRAND NEW
BRAND NEW
BRAND NEW

OPEN FOR VIEWING
9 A.M. TO 9 P.M.

VILLAGE MANOR
2056 OAK BAY AVE.

Extra spacious suites with wall to wall carpets.

—FREE Light
—FREE Heat
—FREE Cablevision
—Excellent soundproofing
—Controlled entrance
—Silent elevator
—Colored Appliances
—Balconies
—Bus at door
—Shopping within walking distance
—Resident Caretaker

One Bedrm. suites $140.00
Two Bedrm. suites $165.00

Two exceptionally large one-bedroom suites from $170.00

Free transportation to view these luxury suites.

Brown Bros. Agencies
1125 Blanshard Street
385-8771

OPEN FOR VIEWING
9 A.M. to 9 P.M.
WOODRIDGE MANOR
AT
2230 CADBORO BAY RD.

Excellent Oak Bay location within walking distance of WILLOWS BEACH, STORES AND BUS.

—Wall-to-wall carpets
—Electric kitchens
—Free cablevision
—Elevator
—Controlled entrance
—Balconies
—Resident Manager

Bachelor suite at $120
One-Bedroom suites from $135

FREE transportation to view these spacious suites.

BROWN BROS. AGENCIES
1125 BLANSHARD ST.
385-8771

NOW RENTING
REDWOOD MANOR
430 CHESTER AVE.

If you are interested in an exceptionally quiet apartment in the Fairfield area, close to park and shopping centre, then give us a call, only a few 1-bedroom suites available.

—Controlled entrance
—Wall-to-wall carpet
—Electric kitchen
—Elevator
—Drapes
—Large balconies
—Free laundry and cablevision

To view please contact
RESIDENT MANAGER
385-4083

THE CHATELAINE
1435 Elford St.
PHONE 383-6809
New, Modern Apartments
Suites from $120
Located on the quietest, treed street in Victoria, close to shopping and 5-min. bus service. The latest and best sound control and conveniences in every suite, with laundry, parking, cablevision and drapes, FREE. Call the managers to see and rent one of these lovely suites.
THE CORONA
1430 Stadacona St.
PHONE 382-2661

THE BELGROVE
1-bedroom de luxe suite, $130. Elevator, bus. Adults. 1505 Belcher, corner Oak Bay Ave. Mrs. E. Wyle. 382-7405.

BEAUTIFUL LARGE BRIGHT front, 1-bedroom suite with balcony. Self-contained. Cablevision included. Rent $107.50. 382-9633.

130 APARTMENTS WANTED

FURNISHED BACHELOR APARTment or small cottage preferably in the Sidney area to be available April 1st, 1970. Victoria Press, Box 595.

WANTED: FURNISHED 1-BDRM. apt., central location, highly recommended British lady. Reasonable rent. 383-9040.

131 DUPLEXES TO RENT

SIDE BY SIDE DUPLEX
SHEERWATER ROAD

Looking for the best? Well we have it brand new 3-bedroom side-by-side, duplex large living room with fireplace and raised hearth. Electric cabinet kitchen. Washer and dryer hook up, fridge and stove and drapes included and children welcome. Close to schools. Must be seen to be appreciated, rental from $195-$225 per month. To view call rental department, 388-5471, Concord Realty Ltd.

P. R. BROWN RENTALS
2941 CUTHBERT PLACE — Recently completed, two-bedroom side-by-side duplex. Full basement, carport. Immediate possession. $140 per month.
P. R. BROWN & SONS LTD.
762 Fort Street 385-3435

IN MELVILLE PARK, SIDNEY. 3 bedroom, wall to wall in all rooms but kitchen and bath. Cablevision, fridge and stove, vanity in master bedroom, large sundeck, view of Olympics. ½ basement, hook up for washer and dryer, carport, storage shed, large fenced yard. Children welcome. $160 monthly. 656-4047.

BRAND NEW SIDE-BY-SIDE duplex, close to Esquimalt High school; 3 bedrooms, living room, electric cabinet kitchen, colored bathroom, large recreational room, wall-wall carpet, utility room, hook-up for washer and dryer. $205. 385-5010.

SIDE BY SIDE DUPLEX
GORGE VALE
1 Bedrm., liv. rm., din. rm., kitch. and bathroom. Basement and drive-in garage. Rent $100.
B.C. LAND
922 Government St. 388-5555

LARGE 3-BDRM. LOWER SUITE with guest sibe dining room and modern kitchen. Secluded location with terrific Gonzales Bay seaview. $225 p.m. including heat. Phone J. Ettema at 383-7115.
Ettema Realty Ltd., 1802 Cook St.

MODERN SIDE-BY-SIDE DUPLEX, near Jubilee, 2-bedrooms, large living room, wall-to-wall carpet, beautiful kitchen, coloured bathroom and garage. Adults only. $155 month. 386-6043 or 383-7978.

METCHOSIN—New 2 BR. duplex avail. now. Full basement, electric range and fridge—$165 per month.
BOORMAN INVESTMENT CO. LTD.
1111 GOVERNMENT ST.
386-9212

SHELBOURNE ST.—New 3 BR duplex avail. now. 1 Year lease $175 per month.
BOORMAN INVESTMENT CO. LTD.
1111 GOVERNMENT ST.
386-9212

TWO CITY DUPLEXES
One bedroom, redecorated $115
Two bedroom, lower $125
Mr. Devine, City Brokerage, 386-3547.

FOR RENT LARGE 2 BEDroom duplex Rockland area for February 1. $150 per month. One child welcome. E. Izik, 477-5628 or Metropolitan Realty Ltd., 386-3585.

COLWOOD NEAR NEW SIDE-BY-side 3-bedroom duplex, wall-to-wall throughout. 1½ baths, fireplace, heat and hot water included. Feb. 1st. $200. 478-3398.

131 DUPLEXES TO RENT

1 NEW DE LUXE 3-BEDROOM duplex, 1½ baths, wall-to-wall, carport, etc., $175. Also 2, 6 months old, $170. Includes water. Gordon Head. 477-2156.

ESQUIMALT, BRAND NEW UP and down duplex. 2 bedroom, large living room, stove, fridge, washer-dryer, water included. Adults, near Dockyard and Naden. 382-9995.

FEB. 1ST. 1-BEDROOM APARTment with heat, kitchen range, garden care. For adult non-drinker, non-smoker, without pets, $80. 384-0606.

NO STEPS, $140. 5 SUNNY rooms, oil heat, stores, bus, hospital near. Adults. No pets. 1618 Richmond

1-BEDROOM UPPER DUPLEX, furnished, self-contained, $110; Non-smokers or drinkers preferred. 383-6664.

ESQUIMALT, NEW 3-BEDROOM, stove, fridge, carpeting throughout, basement, 1 block stores, bus, $175. 388-6138.

AVAILABLE NOW
2522 Blackwood, $155 p.m. plus utilities. BROADVIEW PROPERTIES LTD. 384-8001.

SIDNEY. SPACIOUS NEW 3-BEDroom semi-detached 1½ baths, oak floors. Immediate occupancy. $170. 2010 Melville Dr. 656-2958.

AVAILABLE IMMEDIATELY, 2-bedroom duplex, off Esquiamlt Rd., $150 per month. 385-0991, evenings 477-4865

2500 QUADRA. 2 BR. BASEMENT. Fridge and stove. Rent $175 includes heat. 388-5212, 479-3454. S. P. Homefinders.

3-BEDROOM SIDE-BY-SIDE, CARport, range, water included. $135. Langford, Phone 388-4632 or 479-3944.

LARGE, 1-BEDROOM, SELF-CONtained suite, basement and yard, 1 child welcome, available February 1, $100. 382-1517.

COUNTRY VIEW, MODERN 2 B.R. upper w.w., firepace, drapes, coppertone appliances, heat, hot water incl. $180. Cent. Saanich, 652-2538.

1-BEDROOM SUITE, WITH fridge, stove and garage, adults only, $105. Heat and light extra. 658-8324.

SPACIOUS 1-BEDROOM DUPLEX, $125 includes heat, fridge, stove, drapes, cablevision. 386-2779.

1-BEDROOM, HEAT, LIGHT, water, stove, garage, own entrance, newly decorated. 383-9972.

2 BEDROOMS, SOOKE AREA, utilities paid, $135 a month. 642-3221.

IMMEDIATE OCCUPANCY, 1 bedroom, large sundeck and carport. 478-3050.

SIDNEY, 2-BEDROOM DUPLEX, available Feb. 1st, carport, reasonable rent, 656-2271.

LARGE 2-BEDROOM SUITE, good location, no pets. 385-9602.

NEW 3 BEDROOM, UNIVERSITY, quiet street. $165. 592-1991.

132 HOUSES TO RENT FURNISHED

QUALICUM BAY
Magnificent waterfront home comfortably furnished with all modern appliances. Low monthly rent to qualified tenants.

JAGUAR RENTAL SERVICE
479-4422

COSY 1-ROOM COTTAGE, SELF-contained for single persons or older couple. Partly furnished. 743-2637 Cobble Hill.

SMALL FURNISHED COTTAGE suitable for 1 person, $55 per month. Water and electricity included. 478-3136.

PERSONS TO SHARE HOME IN Fairfield area. 2 large semi-furnished rooms available. Close to bus and stores. 388-6350.

CANADIAN CREST. 479-9002. WARM comfortable cottages.

1 BEDROOM, FIREPLACE, VIEW on Malahat, from $85. 478-1171.

133 HOUSES TO RENT UNFURNISHED

MOUNT TOLMIE
A most charming 4-Bedroom home with 2 bathrooms, ollomatic hot water heating, handy to Uplands and Lansdowne Schools. Available immediately at $200 per month.
Swinerton, Stewart Clark, Ltd.
Rental Agents 385-2481

KEATINGS HIGH LOCATION
De Luxe six-room bungalow, two-car attached garage available Feb. 1.
Rent $225
B.C. Land and Insurance Agency Ltd.
922 Government St. 388-5555

2-BEDROOM HOUSE, GORGE area. Jan. 1st, $180 monthly. Includes stove, fridge, washer and dryer. Also drapes and carpets. Drive-in garage and large basement. Rental Dept., Mayfair Realty Ltd., 386-2855.

MODERN, 2-BEDROOM, DINING room, living room with fireplace, cabinet kitchen with eating area, full basement, drive-in garage, landscaped, in good area, available February 1 at $175 per month. Lease preferred. 477-1362.

BEACH DRIVE — 2 BLOCKS
Charming Tudor style, 2 or 3 bedrms., full basement $200 per mo. includes water. Lee Forbes, 385-1431, anytime. Quadra Realty Ltd.

COLWOOD. NEAR NEW SPACIOUS 2-bedroom side duplex, drive-in garage. Full basement, stove and fridge. No dogs. Lease, $160. 478-3624.

GRAHAM ST., BETWEEN KINGS and Bay, clean, 2-bedroom stucco bungalow, garage. Suitable elderly couple with references. Reasonable rent, $95. 477-3659.

2-BEDROOM MODERN HOME with frig, stove and drapes. Children welcome, large fenced grounds, $150 per month. Victoria Press Box 108.

IDEAL RETIREMENT, 2 BEDrooms, fireplace, separate garage. 2205 Wordsworth, $160 monthly. 592-0846, after 5 p.m.

LANGFORD, NEW 3 BIG BEDroom duplex for responsible family. Oak floor, double plumbing, allow 2 children. 478-5867 or 478-5260.

OLDER 4 BEDROOMS, OIL COOK stove, $125.
3 bedrooms, oil-o-matic heat, full basement, $165. 385-9696.

VIEW ROYAL, 3-BEDROOM house, full basement, auto oil heat, available March 1. Rent $160. 479-4327.

MODERN FAMILY HOME, HIGH Quadra, 4 bedrooms, 1½ baths, H.W. heat, newly decorated, $250 p.m. Royal Trust Co., 388-4311.

3 BEDROOMS, FULL BASEMENT, Sidney, $175 a month. Available Feb. 15. 656-3881.

2-BEDROOM HOME, OAK BAY, clean, comfortable, no basement, vacant, $145. 382-8055 or 477-6257.

SIDNEY, NEW 3-BEDROOM duplex, 1½ bath, wall-to-wall, $160. 656-4966.

9341 MARYLAND DR., NEAR NEW 4 bedroom, early possession, $195. 656-2587.

384 BURNSIDE, 3-BR. BASEMENT, L.R. and D.R. Rent $165. 388-5812, 479-2454. S. P. Homefinders Ltd.

HOUSE WITH BEACH, FRIDGE, stove, oil furnace, 2 bedrooms. 642-3388.

OLDER 2-BEDRM. HOME CLOSE to Gobernment Bldg. Available now. $100 month. Mrs. Musters, 383-3789.

COSY, 1-BEDROOM HOUSE NEAR downtown Sidney. Situated on large lot. 656-4209.

COLWOOD, 2 BEDROOMS, FIREplace, large lot, no basement, $135. 478-1086.

BEAUTIFUL 2 BEDROOM HOME, stove, fridge, wall-to-wall carpets. Adults. $165. 479-2015.

ONE-BEDROOM SEASHORE COTtage, Sooke. Available immediately. 642-3221.

567 PRINCE ROBERTS DRIVE, View Royal, $185, adults. 479-3978.

NEAR GORGE, 3018 CARROLL ST. 2-bedrooms, 1 up. 386-0134.

JUBILEE AREA. OLDER 3-BEDroom, $135. Vacant. 386-[illegible]26.

134 HOUSES WANTED TO RENT

RECENTLY TRANSFERRED, RESponsible family requires 3-bedroom home by February 1. 2 children. 386-3241 Local 56.

2 BEDROOM HOUSE OR DUPLEX required, March 1. Colwood or Langford preferred. 478-5650.

134 HOUSES WANTED TO RENT

OAK BAY
TWO-BEDRM. BUNGALOW
Living R., Kitchen, Bathroom and Basement. Couple preferred. Vacant possession. Rent $150.
B.C. Land, 922 Government St.
388-5555

LET US RENT YOUR HOUSE. WE have clients waiting for two and three-bedroom homes. We offer good management, careful tenants and reasonable rates.
PEMBERTON HOLMES LTD.
384-8126

FOR RELIABLE RENTAL SERVICE LIST YOUR HOME OR APARTMENT WITH A RELIABLE RENTAL DEPARTMENT.
KER & STEPHENSON LIMITED
385-3411

PROFESSIONAL MAN AND WIFE, aged, 40, require small furnished or partly furnished house. No children. Best of references. Phone 384-6521, Unit 12.

IF YOU CANNOT SELL YOUR home we have reliable clients waiting to rent. Phone Mr. Keen, Boorman Investment Co. Ltd., 386-9212.

URGENT!
HOUSES — SUITES — ROOMS
for Low Income Families
HOUSING REGISTRY, 386-2704

OLD STYLE LARGE FAMILY home, 3 or 4 bedrooms. Up to $150 per month; in city. 382-0319.

135 APARTMENTS AND SUITES FOR SALE

2 AND 3-BEDROOM MODERN units, approximately 900 to 1,100 sq. ft. Close to shopping, beach, park and schools. On bus route. Price range from $16,000 to $19,900. Retired couples given preference. Reply Victoria Press, Box 697.

137 HALLS, WAREHOUSES, STORES AND OFFICES TO RENT OR WANTED

P. R. BROWN RENTALS
The People to See . . . PRB
820 DOUGLAS STREET — Office space available from 235 sq. ft. at $50 per month. Ideal for medical and dental profession.
733 JOHNSON STREET — Warehouse space, upper floors, 3,000 to 12,000 sq. ft. Use of freight elevator. $150 per month for 6,000 sq. ft.
FORT ROYAL MEDICAL BUILDING — 1900 Richmond Ave. Choice of prime office space from 473 sq. ft.
P. R. BROWN & SONS LTD.
762 Fort Street 385-3435

553 HILLSIDE
Warehouse and storage 1000 sq. ft.
— new construction—loading ramp.
— large service door—20"x50" with high ceiling.
— bathroom—not heated—hook-up for gas.
— Includes electric light and water.
— 2 separate entrances.
Rent $250 per month
Concord Realty Ltd.
388-5471

NOW AVAILABLE
$200 1080 SQ. FT.
Excellent store or office space, ground level. Just within the three-mile circle. Loads of customer parking.
For Viewing or Information
Call
Brown Bros. Agencies
1125 Blanshard St.
385-8771

28,000 SQ. FT.
Excellent warehouse. Storage manufacturing, etc., with lovely large offices and close to city centre.
Call
JACK YOUNG—385-3411
Ker & Stephenson Ltd.
680 Broughton St.,
385-3411 anytime

MODERN STORE AND OFFICE
1001 Langley St. approx 600 sq. ft. Suitable for Insurance office, retail, wholesale establishment, accounting office, or store and shop. Heat included. Rent $95.
B.C. Land, 922 Government St.
388-5555

ESQUIMALT
OFFICE OR WAREHOUSE SALES SPACE
available to responsible tenants.
Built to specifications.
CONCORD DEVELOPMENT CORP. LTD.
388-5471

TWO STOREY BRICK BUILDING available immediately for Rent or Lease at 2100 Douglas Street, approximately 10,000 square feet. Warehouse, Showroom, Offices, 2 washrooms, oil heat. Phone W. Usborne, 388-4811 or 592-6161.

JOHNSON ARCADE
727 JOHNSON STREET
Modern retail shops and offices at very reasonable rates available now.
LANSDOWNE PROPERTIES LTD.
TELEPHONE 592-7111

MONTREAL TRUST Building, 1061 Fort St. Desirable office space. Ideal for barristers and solicitors or accountants, or anyone wishing prestige accommodations.
MONTREAL TRUST
1057 Fort 386-2111

1200 SQUARE FEET
of modern renovated office or store space. Ideal contractor's or realtor's office. Only $250 per month.
Ross Corby, 385-1431.
Quadra Realty Ltd.

OAK BAY VILLAGE, MODERN first-floor offices, wide easy staircase. Parking available. 255 sq. ft. and up. From $65 per month. 385-7707. Mears, White and Gower Ltd.

TWO SMALL OFFICES
Reasonable rent with all services provided. Professional bldg. in good area. Mr. Devine, City Brokerage, 386-3547.

RECEPTIONS, MEETINGS, DANCES, etc. Kitchen Facilities. 385-9024.

MONTREAL TRUST
1057 Fort 386-2111

ARMY, NAVY AND AIRFORCE Hall for rent. 1001 Wharf St., private parties, meetings, etc. capacity 150, elevator service, some kitchen facilities. Mr. Copp 383-4923.

OFFICE FOR RENT ON QUADRA St. All utilities included. Telephone answering and some typing. Abundant parking. $100 a month. Jaguar Investments. Phone 479-7122.

PRESTIGE OFFICE ACCOMMOdation, from 160-1200 sq. ft. available. Central location. Suitable for finance, insurance, etc. 386-3405.

APPROXIMATELY 3,000 SQ. FT., ground floor, office and warehouse space. Central downtown location. 382-6823, 9-5 Monday to Friday.

WAREHOUSE WANTED — ABOUT 20,000 sq. ft. or more, good head room. Lease or purchase. Phone 382-0179, 479-7480.

SPACE AVAILABLE, WORKSHOP or storage. Burnside Rd. Own furnace, approximately 400 sq. ft. $140. 384-2111.

PRIME MEDICAL OFFICE SPACE available now. 1175 Cook St. Apply Ste. 302 or phone 386-9212.
Boorman Investments Co. Ltd.

2051 CADBORO BAY RD. SUITable for small office or store. Rent $110. 388-5212, 479-2454. S. P. Homefinders Ltd.

MODERN GROUND FLOOR OFfice, 900 ft. nicely partitioned. 23 Cadillac Ave., 479-6824.

HALLS AVAILABLE; MEETINGS, Weddings, Parties. PRIOR'S restaurants 384-5914 or 382-4713.

WANTED TO RENT IN LIGHT industry area, approximatley 1,000-2,000 sq. ft. with heat. 642-3498.

YARROW BLOCK OFFICE SPACE for business or professional use. Royal Trust Co. 388-4311.

DOUGLAS ST. OFFICE AND office suite, $105 and $50. Handy parking. Phone 383-0523 or 592-0828.

500 FORT ST. (FORMER PACIFIC Club) available for rent. Please call 385-0423.

LARGE OR SMALL HALL FOR rent. Elks Club. 384-4413.

Dial 386-2121
and give us a list of items you want to sell and let us find the cash buyers.

140 PERSONAL LOANS AND INSURANCE

HOW MUCH MONEY DO YOU NEED? FOR A HOMEOWNERS LOAN, LOW INTEREST RATE, EASY MONTHLY PAYMENT, CALL ABELL AT 386-7565 OR 384-5808 EVENINGS.

Money for homeowners. Any worthwhile purpose. Monthly payments you can afford to make. Call AVIS at 386-9715 or eves., 385-4165.

141 MORTGAGE LOANS AND INSURANCE

NEED MONEY FAST?
$1500 - $15,000
Or any amount, any reason. Reduce payments by more than 50 per cent.
Sickness and Accident Insurance Available

Borrow Per Month
$ 2,000 at $ 28.32
$ 5,000 at $ 68.46
$10,000 at $130.56

These are 2nd mortgages rates based on 15 years amortization.

Repay according to your qualified budget, no more regardless of credit rating.

Phone for Diplomatic Service
Commercial Inquiries Invited
EMBASSY INVESTMENTS LTD.
727 Johnson Street
24-hour service
385-5702

RIGHT HERE IS WHERE
WE HAVE INSTANT DOLLARS FOR YOU
ONE CALL
ONE STOP
FOR ALL YOUR MORTGAGE NEEDS
WE OFFER
—ANY AMOUNT
—ANY REASON
—SHORT TERM
—LONG TERM
On your home or property whether paid for or not.
We come to you. Take advantage of our special home service.
CALL NOW and arrange for us to discuss your Financing in the comfort of your own home. Day or evenings. We are at your convenience at no obligation.
MORTGAGE DEPT.
MR. JOHN LUKAZ
385-9741

24 HOUR SERVICE
WE PURCHASE
EXISTING MORTGAGES AND AGREEMENTS FOR CASH
REFINANCING OF FIRST MORTGAGES A SPECIALTY
J. A. HENDERSON REALTY LTD.
1010 BLANSHARD ST.
or EVENINGS 592-1908

BLOCK BROS.
"SUCCESS THROUGH SERVICE"
1ST AND 2ND MORTGAGE FUNDS NOW AVAILABLE
—For Refinancing
—For Consolidation
—For Investment
—For Property Purchases
We offer fast courteous service, in our office or in the comfort or your own home. Evening appointments easily arranged. CALL NOW
BLOCK BROS. REALTY LTD.
MRS. L. RICH
MORTGAGE DEPT.
477-1841 or 479-2806 (res.)
3636 Shelbourne

PAY OFF
ALL YOUR BILLS
NOW!
$1,500.00 to $25,000.00
Pay off all your bills, put extra cash in your pocket and cut your payments by ⅓ or less.
1. No longer is it necessary to deal with small loan companies or assorted finance companies.
2. Your home need not be paid for.
3. Low payments—reasonable rates.
4. No hidden charges or costs.
5. Loan by phone—we come to your for free consultation.
6. Modern Finance is an expert on debt consolidation.
BORROW THE MODERN WAY
MODERN FINANCE (VICTORIA) LTD.
Phone 384-4105
345-777 Broughton St., Victoria, B.C.

MONEY AVAILABLE
If you require a loan we have the following amounts available for First Mortgages at competitive interest rates: $5,000, $6,000, $7,000, $8,000, $10,000, $12,000, $15,000, $20,000.
P. R. BROWN & SONS LTD.
762 Fort Street 385-3435

MONEY TO LOAN FOR
—AGREEMENTS FOR SALE
—INTERIM FINANCING
—SECOND MORTGAGES
—DEBT CONSOLIDATION
—HOME IMPROVEMENTS
OR
YOUR PRESENT MORTGAGE OR AGREEMENT MAY BE PURCHASED.
CALL NORMAN L. ROSS or KELLY E. DICKSON, 386-1361
CANADA PERMANENT TRUST COMPANY
FORT AND DOUGLAS

CASH FOR YOU
If you have sold your home and are carrying a balance on agreement for sale, or second mortgage, and would like all your cash now, we will buy your agreements or second mortgage for cash.
Just phone 385-6741
848 Fort
J. Donald Smith Ltd.

HOMEOWNERS: CALL 386-2451 FOR LOW COST MORTGAGE LOANS. EASY TERMS. AVCO FINANCIAL SERVICES.

MORTGAGE OR AGREEMENT
For sale: Will trade for almost new 1969 Chrysler New Yorker 4-door h.t., fully equipped. 388-9715 or evenings 385-4169.

141 MORTGAGE LOANS AND INSURANCE

NEED MONEY?

Consolidate your obligations. Reduce your total monthly payments by more than 50 per cent.

OR

Refinance for extra cash to invest, to travel, for a new car.

Borrow
$ 2,000 from $ 20 p.m.
$ 5,000 from $ 50 p.m.
$10,000 from $160 p.m.

Any amount for any reason!

Payments are tailored to suit your budget. Compare our rates

CALL NOW!!!
382-9111
INVESCO
Realty Ltd.
24-hour service
382-9111
1800 Blanshard St.

— MONEY —
Money . . . to Loan . . . to Buy . . . Build, Remodel or Refinance. We loan in All Areas. Mortgages and Agreements for Sale bought and sold. Second Mortgages and Interim Money. Complete, Confidential Service.
BOULTBEE, SWEET REALTY
737 Fort Street
388-5561 — 24-Hour Service

1ST QUALITY MORTGAGES
$7,600, 10½ per cent $80 per mo. This mortgage is a modern basement home worth over $16,000. If you have $2500 or more to invest and wish conservative well chosen mortgages, call Vincent Holmes, 384-8124. PEMBERTON, HOLMES LTD.
1002 Government St.

LET "MR. MORTGAGE IN VICTORIA" arrange a better dollar deal for you! Private investors, lowest rates. Call DON HARVEY, 385-0167.

MONEY TO LOAN ON MORTgages. Quick decisions. Also agreements and mortgages purchased for cash. See us for top price.
A. BERNARD & CO. LTD.
655 Fort Street 384-9335

INVESTORS
Today's safest investments are secured by real property. Choose from our wide selection of high yield mortgages each showing good equity. Mr. Parkin at 386-7565.

142 WANTED TO BORROW

QUALIFIED INVESTMENTS
—1st Mtge. at $12,000 to yield 12 per cent on a $25,000 Saanich home.
—1st Mtge. of $9000 to yield 12 per cent on a $21,000 commercial blk.
—1st Mtge. at $10,000 to yield 12 per cent on a Fairfield home.
These mtges are qualified to Trust Company standards and bear investigating. Call without obligation. Mr. R. de Montigny, 382-9111.
INVESCO REALTY FINANCE

PRIME INVESTMENTS
1st mortgage $45,000, 16 per cent interest for two years on industrial land value $80,000, good covenant.
$15,000 required for subdivision developing excellent rate of interest or participation.
Call N. Hyde, Rex Hughes Agencies, 478-1729

RESPONSIBLE INDIVIDUAL requires up to $19,500 1st on $26,000, 7-yr.-old home. Any reasonable interest rate considered. Income in excess of $12,000 per year. Victoria Press Box 681 or phone James, 383-5111.

URGENT $10,000 UNSECURED, 10 yrs. your terms. Guaranteed to $235 mo. Fully secured in approx. 3 yrs. Victoria Press, Box 668.

WANTED TO RAISE $14,000 1ST. mortgage at 10½ per cent or less on $20,000. Oak Bay home. Victoria Press, Box 662.

WANTED TO RAISE $35,000 FOR $95,000 Motel, will repay up to 15 per cent. Victoria Press Box 682.

143 REVENUE PROPERTIES WANTED

WANTED TO RENT SMALL Beauty Salon.

144 REVENUE PROPERTY

SIX-SUITER

3 years old, 22 spacious rooms. Ideal for conversion into profitable light housekeeping operation in the heart of Sooke, B.C., where there is a great need of such accommodation. On an 11,000 sq. ft. lot. Asking price of $85,000 includes extra adjacent lot of 10,000 sq. ft. for expansion. Excellent terms. Phone J. Ettema at 383-7115. Ettema Realty Ltd., 1802 Cook St., Victoria, B.C.

RESIDENCE OR INVESTMENT
Older up and down duplex, 2 bedroom suites with additional room in basement, washer and dryer hook-up, clean attractive property situated on a street of modern homes. Low down payment and terms available.

JAGUAR INVESTMENTS LTD.
479-6321

Open Saturday and Sunday

SMALL PACKAGE
4 one-bedroom suites. Oil hot water heating — 10 yrs. old. $44,000.

DUPLEX
ESQUIMALT — HARBOUR VIEW. 2 BEDROOMS, ELECTRIC HEATING — HEATILATOR FIREPLACES. $27,500. FULL PARTICULARS FROM MR. FORTUNE, REALCARE ESTATES LTD., 822 Cormorant St., Tel. 388-7733.

Fernwood—4 Plex
Converted, 4 self-contained 1-2 bedroom, 3-1 bedroom, top floor undeveloped, could be 2 additional suites. Showing 15 per cent return, asking $33,400. Appointments and particulars call
T. SMITH — D. BECKNER
385-8731
Crown Realty, G. D. Peaker Holdings Ltd. 727 Johnson St.

INVESTORS
Make an offer on this fine holding property right on Oak Bay Ave. Over 10 per cent return on asking price of $22,500. Some low interest financing available.
ART PARSONS
388-6231 or 385-6863
Island Pacific Realty

, 6 SUITES
No vacancies. This has been completely renovated with new furnace, carpets, cabinets, etc. No work to be done. Try your down payment on the asking price of $42,500. Grosssing $6,900.
385-7721 RICK KINNIS 479-1836
GARDNER AGENCIES LTD.

APARTMENT BUYERS
Build one and save, we have 2 choice locations in James Bay, good contractors and financing available. Call Jack Mauch, 383-1181 or 382-5736.

CHOICE FAIRFIELD LOCATION: facing Beacon Hill Park — 2-bedroom SXS duplex, sep. dining rooms, newly finished mother-in-law suite in one basement. Phone owner at 382-2653.

145 BUSINESS OPPORTUNITIES

INDIAN AND ESKIMO HANDICRAFTS
Here is a well-established business widely recognized by Canadian and U.S. collectors as a source of true native handicrafts including many carvings and items from the eastern and western Arctic regions. Family reasons necessitate this property being placed on the market. Asking $16,500 with terms. For further details contact.
GEORGE HOWARD
Sidney office 656-3924 or Victoria office (24 hrs.), 385-8731 Crown Realty, G.D. Peaker Holdings Ltd., 727 Johnson St.

INVESTMENT SPECIAL!
Shopping Centre
Vancouver Island

In strategic location, all top notch tenants on good leases. Nine tenants in all. Super-Valu, Shoe Store, etc. Owner can operate business of his choice. Parking for over 100 cars. Tenants pay own heat, upkeep, etc. Full price $300,000. Asking $125,000 down. All details from B. L. Knelson, 17 Church Street, Nanaimo, B.C.

GREENHOUSE BUSINESS
14.25 ACRES
ELK LAKE AREA
Wonderful cleared growing land, plus nearly an acre of greenhouses, plus 2 large boilers, numerous out buildings. Artesian well supplies all needs but city water also available. Comfortable full basement family home. It's an ideal family operation. For further details phone.
ELSIE O'BRIEN
MAUDE DOBSON
388-4401, 477-2090, 658-5676
Shirley Philps' Homefinders Ltd.

MOTEL—TRAILER PARK
Located 5 minutes walk from a lovely sandy beach. Main Vancouver Island location known to tourists the world over. 24 self-contained furnished units and 10 serviced trailer pads. 7 beautiful acres for expansion and offers a big future in permanent trailer rentals. The price is dirt cheap at $90,000 with $40,000 cash. Call Ken Caufield, Nanaimo Realty Co. Ltd., 754-2311 or Vancouver 684-6932.

COUNTRY HOTEL
2.8 Beautiful Acres. Ideal for Expansion. Selling at $110,000, $45,000 cash balance at 8 per cent. Write or dial Mr. Stretch. Office 388-4271. Res. 592-3969.
J. H. Whittome and Co. Ltd., 706 Fort St., Victoria, B.C.

EXCELLENT LAKEFRONT TRAILER PARK
This choice property consists of the following:
1—Four acres of land.
2—3-bedroom owner's home.
3—2-bedroom rental home.
4—33 trailer hook-ups.
5—60 camper sites.
For information, call IRA FREEDMAN, Mayfair Realty Ltd., 386-2955 or 592-0511.

BUSINESS-LIVING QUARTERS
$23,000—Sea view property and grocery, going concern, excellent prospects for man and wife or semi-retired people. Includes store building, fixtures, equipment. Lot alone is good value. Terms. J.R. PIPES, 384-8001 anytime. Broadview Properties Ltd.

WATERFRONT
Beautiful Lodge—Rooms and dining room. Over 2 acres. First-class condition. Full price $89,500. Terms. Room for expansion in fast-growing area. No phone information. By appointments only. 479-1667 (24 hrs.)
ALLAN KLENMAN—592-1121
J. B. Royal Oak Properties Ltd.

BOUTIQUE
Fully equipped boutique for lease, in excellent location downtown Victoria. Well advertised name in B.C. and other provinces. $350 per month including light and heat. Contacts for clothes and accessories if required. Apply Mrs. Sanchez, 1463 May St.

FULL SERVICE CAR WASH
Budg-O-Matic is the original compact car wash. Wash, wax, vacuum and towel dispenser. No property necessary. Absentee management. Low investment, high return. Phone 385-3856 or write Victoria Press Box 600.

FOUR BAY GARAGE, DOUBLE office and washroom. Oil heated. Hoist and compressor. Ideal for auto repair, storage, or warehouse. City Centre. $3500 for stock and equipment. Victoria Press Box No. 640.

ACTIVE PARTICIPATION opportunity for ⅓ interest in profitable licensed aviation enterprise. $10,000 required, preference shown proven administrative capabilities. Please apply Victoria Press, Box 694.

LICENSED, FULLY EQUIPPED RESTAURANT-NIGHTCLUB
Hardwood dance floor. On more than 1 acre, with panoramic view of Mt. Baker and Island. Excellent investment. 658-5752.

OPPORTUNITY FOR HAIRdresser with clientele, to rent beauty parlour—option to buy. 656-3842.

QUARTERBACK
See our ad on Page 15 today.

145 BUSINESS OPPORTUNITIES

IF YOU WANT
A BUSINESS—LOOK!!
A HUGE MARINA
$225,000
OR
A RESORT
TO BE DEVELOPED
$60,000
OR
A GOOD RESTAURANT
$12,000

The Marina has acres of FORESHORE, income from BOAT RENTALS and TACKLE — GOOD COFFEE SHOP — Here is a real opportunity.

RESORT OPPORTUNITY consisting of almost 30 acres of WATERFRONT on a TOURIST ATTRACTION ISLAND near North end of the Island — TWO furnished homes and a shop full of contractor's equipment as well as FRONT END LOADER, TRACTORS, TRUCKS, etc. READY TO START BUILDING at once. CALL ME TODAY.

A RESTAURANT fully equipped with STAINLESS KITCHEN — SEATING 40 — Near Cadboro Bay. Here is a terrific buy at ONLY $12,000.

for full information on these and other opportunities, call:
JOHN BISHOP
RES. 656-2308
OFFICE 479-1667 (24 Hrs.)
J. B. Royal Oak Properties Ltd.

PRINTERS
Here is your chance to be your own boss with terms that make this a golden opportunity. One of the busiest and established shops in Victoria (believe it or not but they are turning jobs away). Located downtown area with lots of parking. Price includes all modern machinery and equipment, stock, work in progress, guaranteed accounts receivable (About $6,000) and goodwill, with excellent repeat business. Illness is only reason for sale and priced accordingly at $37,000 for entire operation. Can be bought with a low down payment and bal. to owner. You can be your own boss by calling 384-8001 now. Good statements avail.
RON TRUESDALE
P.S. Really interested? See ad below.

DOWNTOWN BLDG.
Swell masonry building of 1800 sq. ft. floor area, counter and reception area, office or showroom, parking. Presently leased at $350 per month until Dec. Priced at $50,000 and can be bought with $13,000 and balance to owner on good terms. Plan your move now. 384-8001.
Ron Truesdale
BROADVIEW PROPERTIES LTD.

VICTORIA MOTEL
13 UNITS
9 cooking and 4 sleeping units, plus 2-bedroom living quarters. 1.4 acres of land for future expansion. Good year-round business. MUST BE SOLD. All this for only $125,000 with $45,000 down.

MOTEL OPERATORS
Once-in-a-lifetime opportunity to purchase this 15-unit, near-new motel. 12 cooking and 3 large sleeping units. Ill health forces sale. Priced at only $115,000 with $45,000 down.
FRED BERGMAN, 386-2955
or 386-0790
MAYFAIR REALTY LTD.

A.A.A. MOTEL
20 UNITS
Fully modern motel on 2½ acres—liberally landscaped with numerous fruit trees— 9 kitchen units, 11 sleeping units. Large living accommodation—3 bedrooms, living room, dining, family, kitchen and utility. Property allows room for expansion. Full price $195,000 with 8 per cent financing. See this excellent opportunity with
FRANK M. VINSON
478-5411
BLOCK BROS. REALTY
477-1841

WAREHOUSE PLUS HOME ON NEARLY ONE ACRE
15-year-old, 2-bedroom bungalow, 160x40 building suitable for boat building, camper construction, cabinet making, body shop or? with 40x20 ft. office upstairs. 220 volt service socket for arc welding. Also 5 years old standard frame 1220 building for storage. Light industry zoned. Some terms available. Please call GERORGE WALL, 386-2955 or 388-6318. Mayfair Realty Ltd.

WATERFRONT REVENUE
Rental complex consisting of seven 2-bedroom and four 1-bedroom separate units situated on Sooke Harbour. Great potential here as the choice waterfront area is undeveloped. Good revenue with minimum upkeep and expense. Priced to sell at only $89,500 cash. For further information please call STAN JAMES, 386-2955 or Res. 592-3740.
Mayfair Realty Ltd.

RESTAURANT
Man and wife operation showing excellent return. Land and buildings included. Situated on a busy thoroughfare. Partners could greatly increase volume. Perfect spot for light lunches and take out orders. Well worth considering — $18,900. Call anytime.
DONNA PRETULA
388-4401, 384-2057
Shirley Philps' Homefinders Ltd.

VICTORIA MOTEL
—PRIME LOCATION
—18 MONTHS OLD
—SOUNDPROOF CONSTRUCTION
—QUALITY FURNISHINGS
—GROSS NEAR $70,000
—SPACIOUS OWNER'S SUITE
—FULL PRICE $315,000
JIM ALLAN
386-2955
Mayfair Realty Ltd.

CAFE
$5900
Includes business, equipment, and stock. A downtown location secured by a good lease, and catering to a regular clientele, this going concern can be operated by two persons in a profitable manner, with expansion possibilities. Don't hesitate to call VIC VENTON office 385-9741, Res. 382-8784. J.A. Henderson Realty Ltd.

TERRIFIC GROCERY!!
We have been instructed by the proprietor to sell this business for $8,000. The fiscal year ends on the 31st January and it is expected that the volume will exceed $90,000. Leased at $135 per month. Easy to operate. Small living quarters included. Call Simon Flett, 385-2471 anytime. Johnston & Co.

McKENZIE DOUGLAS ACREAGE
5¼ choice acres plus 2-bedroom home rented $125 per month. To be sewered and subdivided into approx. 25 lots. Asking $85,000, 1st mortgage $20,000, 7 per cent $125 month. C. Devlin—Concord Realty Ltd.—388-5471 or 382-2760.

KOA KAMPGROUND FRANCHISE
A moneymaker! Largest international system of campgrounds over 300 in operation, over 400 more planned Proven system to success in the phenomenal growth of outdoor recreation. Excellent return for absentee investors. Kampgrounds of America, Box 1138, Billings, Mt. 59103.

HOUSEWARES
HARDWARE
Sound, long established business without local competition. For many years operated by one lady. Asking $10,900. Stock extra. Enquiries invited. Contact J. Ettema at 383-7115.
Ettema Realty, 1802 Cook St.

ANTIQUE AND CURIO BUSINESS for sale. Many thousands of items. Ideal location. Will sell on time to right party or take trade. Phone 656-2722 or 656-3440.

OWN AND OPERATE YOUR OWN Confectionary and Notions — $4,900. F. Beamish — Johnston & Co. Ph. 385-2471.

BEAUTY STUDIO IN RAPIDLY expanding Victoria area. 1 shampoo, 2 styling, 5 dryers. $3,200. 478-5611.

BEAUTY SALON FOR SALE, grossing between $20,000 and $24,000 per year. For further information phone 382-8859, after 6 p.m.

145 BUSINESS OPPORTUNITIES

VANCOUVER ISLAND
LAKEFRONT RESORT
Central location, close to Victoria and Nanaimo. Resort caters to all seasons, family vacationing, sport fishing and hunting. Lodge contains owner's suite and furnished rental units. Travel trailer, 2-bedroom furnished cottage, 80 spaces for trailers and campers. Recreation room with coin-operated games and dispensing units. Complete marina, boat ramps, rental boats and motors. Be sure to see this top-rated resort in a most beautiful setting. Producing excellent return to present owners. Reasonably priced at $97,500 with $40,000 down. Call Don Kilner at 754-2311 or eves. 754-5176. Nanaimo Realty Co. Ltd., 17 Church Street, Nanaimo, B.C.

$12,000 PER YEAR
Once-in-a-lifetime opportunity to own your own successful business. Franchise now being offered in unique type of import specialty store combined with customer service. We can show you how an investment of $8,500.00 secured by inventory and franchise will net you $1,000.00 profit per month. Victoria Press, Box 641. Choice Victoria location now available.

RITHET AGENCIES LIMITED
714 Fort St. 382-4251

CAFE — RESTAURANT
SHORT HOURS — NO WEEKENDS
IDEAL FOR MAN AND WIFE
Invest $15,000 cash and take home $1,000 a month — Full Price $28,000.
TED WILLS — 382-4251

BUSINESS BUYS
Waterfront lodge with 75 seat dining room. Coffee shop. Seven guest rooms. Lounges and licence. Foreshore lease with pier. Marina potential, close to Victoria. Ladies specialty store — Downtown. Doing increasing volume. Very good location. See this one soon. Call 384-8126. Mr. Frank Butler, 479-7377.
Pemberton, Holmes Ltd.

EARN MONEY IN SPARE TIME
Men or women to restock and collect money from new type high-quality coin-operated dispensers in your area. No selling. To qualify must have car, references, $750 to $3,000 cash. Seven to twelve hours weekly can net excellent monthly income. More full time. We invest with you. For personal interview write: B.V. Distributor's Limited, 2480 Tecumseh Road, Windsor, Ontario. Include phone number.

SHOES AND DRYGOODS STORE including building with living quarters. Box 368, Alert Bay, B.C.

146 BUSINESS OPPORTUNITIES WANTED

MOTELS AND HOTELS
BUSINESSES WANTED
If you are considering selling your business, inquire about the advantages of placing your listing in experienced hands. We have buyers for grocery stores, apartments, motels and farms in all price ranges. For professional service at no extra cost write or phone B. L. Knelson or Frank J. Ney, c/o Nanaimo Realty Co. Ltd., 17 Church Street, Nanaimo, B.C., 754-2311.

"Specialists in Businesses"
BUYING AND SELLING
Phone for confidential appointments.
FRANK BUTLER,
F.R.I., R.I.(B.C.)
PEMBERTON, HOLMES, LTD.,
1002, Government St.,
384-8126

BUSINESSES WANTED
Have buyers for motels, hotels, apartments. Will give exclusive confidential service to all replies. Have cash buyers for good acreage. Please call B. L. Knelson or F. J. Ney, 754-2311 days, 759-3566 eves.
NANAIMO REALTY CO. LTD.
Division of GREAT NATIONAL LAND AND INVESTMENT CORP. LTD.

RITHET AGENCIES LIMITED
714 Fort St. 382-4251

To sell your business or business premises please call Ted Wills.

147 EXCHANGE REAL ESTATE

TRADE! TRADE!
PENTICTON HOME
for
VICTORIA HOME
Spacious view home within easy walking distance of downtown Penticton. Large living room with open fireplace, dining room, cabinet kitchen, 4-piece bathroom and 2 twin bedrooms. Down 1 bedroom, hobby room, 3-piece bathroom and large rumpus room. Lovely garden. Value $31,000! Clear Title. Owner will trade for Victoria bunglaow, prefers Oak Bay, Fairfield.
Call Mr. Hope, 388-5555 anytime.
B. C. Land, 922 Government St.

OFF COOK ST. 2-BR. HOME. OOM heating. Lovely garden. High location, Full Price, $15,900. Vendor will consider mortgage or A-S as down payment, ROYD JANTZEN, 385-1431, Quadra Realty Ltd.

FOUR-PLEX. DAWSON CREEK, B.C., to trade on revenue property in Victoria. Approximate value $20,000. Have $10,000 cash on deal. 383-0361 or ask for B. Mellott, 331 Niagara St.

149 LISTINGS WANTED

ANY DISTRICT,
ANY TYPE
Need acreage and revenue property, also older, larger homes. Please call LOUISE WILTERMUTH, 477-6307.
BLOCK BROS. REALTY
477-1841

LISTINGS WANTED IN
Langford, Colwood, Metchosin area.
REX HUGHES AGENCIES LTD.
478-1729

LEVERTON REALTY
Multiple listing agent.
385-8912

150 HOUSES FOR SALE

96 — 96 — 96 — 96 — 96
Every ninety-six minutes of every working day Someone, Somewhere in Canada Buys an Engineered Home.

ENGINEERED HOMES LIMITED
21 CADILLAC AVE. 385-6211

3360 SWINDELL CRESCENT
New 3 bedroom home in area of all new homes. Full basement, vanity bath off master bedroom, carport with sundeck. $27,900. Trade in your present home. Call 384-0912, 24 Hours, or Mr. Csinos at 478-4417 evenings. Seaboard Construction.

3-BEDROOM HOMES IN MELVILLE PARK, SIDNEY, UNDER CONSTRUCTION. MAX. N.H.A. MORTGAGE. LOW DOWN PAYMENT.
BRAUN & DUCLOS
CONSTRUCTION LTD.
656-3029 — 656-3060

LAKE HILL — Modern 3-bedroom home with 3-bedroom in-law suite in basement, single garage, sundeck washer and dryer hook-up both units. Low down payment and financing available.

JAGUAR INVESTMENTS LTD
479-6321

Open Saturday and Sunday

ESQUIMALT.
IF YOU WANT AN EXCELLENT SPACIOUS two bedroom home, with separate full high basement, modern furnace, wired for electric range, and you like decorating—This is it! $18,900. Why not try your reasonable offer. E. Wilks, Rithet Agencies Ltd., 382-4251.

NO STEP, 2-BEDRM. COTTAGE, COOK-QUADRA AREA. 383-9724.

2-BEDROOM HOUSE, BY OWNER, good buy. Phone 384-4829 before 3:30 p.m.

150 HOUSES FOR SALE

PEMBERTON HOLMES
1002 GOV'T
384-8126
"SINCE 1887"
MLS REALTOR

OPEN HOUSE
1880 BEACH DRIVE
OAK BAY
SAT. 2-4:30 P.M.
Be sure to see this ideal family home located in a most convenient area of Oak Bay. 3 bedrooms on main floor plus 1-bedroom or den in full high basement. Large L-shaped living dining room with fireplace. Bright, cabinet kitchen with eating area. Utility room on main floor for washer and dryer. Recreation room with fireplace and double drive-in garage. Beautiful landscaped lot.
PRICE $35,800
For prior appointments to view please call TED PARTRIDGE, 592-3451 or S. SIMPSON, 385-7369 or 384-8126. Courtesy to all realtors.

WATCH FOR SPECIAL ANNOUNCEMENT
DISPLAY ADVERTISING WEEK-END PRESS
re
OPEN HOUSE
920 NEWPORT AVENUE
SAT., 17 and MON., 19, 2-4:30 P.M.
$32,000
384-8126 MR. GREENE 385-0795

920 WILMER ST.
ESTATE SALE
IMMEDIATE POSSESSION
Charming RETIREMENT home, no steps, smallish lot. CLOSE TO BUS. Interesting wide silled bay windows. 21 ft. L.R. with brick fireplace and bookcases. Separate D.R. 2 B.R.'s. Efficient HOT WATER heating system.
Taxes $297 gross. CLEAR TITLE.
Asking $22,750
384-8126 MRS. McLEAN 384-6867

LUXURIOUSLY LOVELY OF
UNIQUE DESIGN
This beautiful brand new home at 2295 Arbutus Road
Provides almost 3000 SQ. FT. of artistic and well planned living space. For those who can afford the best, and require SPACE for all family activities this is the answer. Four lovely bedrooms luxuriously carpeted, 3 full bathrooms. Spacious living room, dining room, den, and recreation room, all tastefully decorated. Lovely kitchen with breakfast area and a large laundry. All this on a lovely lot with 90 ft. frontage, a huge double carport and lots of parking area. If you are looking for full value in this price range, let us make an appointment to show you this unusual home.
PRICED AT $65,000
384-8126 MR. GREENE 385-0795

DELIGHTFUL
2-bedroom home, beautifully built with lovely VIEWS and SUPER kitchen. This is really good value at $19,500
and can probably be purchased for a low down payment. See it and try YOUR OFFER. Ready for immediate occupancy.
384-8126 DESMOND HOLMES 478-1227

TO INTRODUCE A VERY LOVELY AND DESIRABLE HOME
TO THOSE WHO SEEK A DEGREE OF PERFECTION RARELY OBTAINABLE
The home is on Henderson, separated from the main traffic theme. From the garden fences to the patio, to the daylight basement and to the roof, inside and out, this residence is beyond reproach. It offers family living, with nearly 1,400 sq. ft. of main floor (three bedrooms). A superb, delightfully lighted and professionally finished family recreation room about 29 ft. long with fireplace and another very large panelled room which can be divided or used as a pool or ping pong room. Double plumbing. A very adaptable home in absolutely perfect condition. Owners will be leaving for the mainland. First time offered for sale. 10 years young.
$37,500
For appointments
MR. SIMPSON, Res. 385-7369

HANDYMAN'S SPECIAL
TO CLOSE AN ESTATE
Drive by 1286 Ocean View Road (Drive in on Oakmount Rd. off Maplewood — See our sign Property consists of two lots 50x120 each extending from Oakmount to Ocean View. Living room 18.6x12 with heatilator fireplace, and view windows. Spacious kitchen with oil range. Two small bedrooms, three piece bathroom. Stucco exterior, Duroid roof.
ABSOLUTE SECLUSION
House needs some repair. Taxes $228.72 gross on house and $40.58 gross on lot 17. Both properties must be sold together. All cash required.
Full Price — $13,500
384-8126 W. WOODLEY Eves. 384-3916

MAPLEWOOD BEAUTY
ONLY $22,900
HURRY! HURRY!
If you are looking for a quality built home in top condition, we recommend you arrange to see this 5-year-old bungalow with full basement and drive-in garage, featuring:
—17x12 living room with attractive fireplace.
—Most attractive kitchen (with mahogany cupboards) with sliding glass doors leading to spacious sundeck off dining or family eating area.
—2 well-planned bedrooms on main with gleaming oak floors, additional space for development down.
—Low-interest mortgage.
For full information see
CLIFF ANDERSON
384-8126 or Res. 477-3994

BEAUTIFUL, BIG AND BRAND NEW!
For the young executive with an eye to the future this is an opportunity! Well located near the LAKE HILL SCHOOL, it was especially designed for a growing family and built in an area safe for young children.
Accommodation offered includes:—
—3 twin sized bedrooms on the main floor and an additional 2 or 3 framed ready for finishing in the lower of the 2 levels.
—2 bathrooms (one ensuite master bedroom) on the main, one roughed in on the ground level.
—Large kitchen with Crestwood Cabinets, beautifully carpeted living and dining areas. Huge sundeck over a double carport at the rear with a sunny southeast exposure ideal for outdoor use in fine weather. Space for a large recreation room with fireplace already provided. Many, many other features.
PRICED AT $38,500
Good financing could be arranged and a B.C. Government low interest 2nd mortgage would be available to a qualified buyer. For more details call:
384-8126 MR. GREENE 385-0795

959 LAMPSON PLACE
(ESQUIMALT)
Today's best buy in a large bungalow. Don't be deceived by the exterior, this one offers excellent accommodation. For a family with 5 or 6 children! Property includes 2 full bathrooms and an extra spacious kitchen for the busy mother. A tremendous buy for the discriminating home-seeker. See it today and be convinced.
Price $31,900
Just call for an appointment.
384-8126 MR. GREENE 385-0795

NEW
FROM BUILDER—JUBILEE AREA
2 bedrooms, large dining area, living rm. with fireplace, full bsmt. R.I. for two additional bedrms., rec. rm., 3-pce. bath, and utility area. $23,900 firm price. 385-1298.

10-YR.-OLD, 3-BEDROOM HOME, full basement, large lot, $25,600. Offers through Mary James of Newstead Realty Ltd., 382-8117.

PRIVATE SALE
1050 PENTRELEW
MAKE ANY OFFER. 477-5081.

150 HOUSES FOR SALE

ISLAND HOMES LTD.
2504 Douglas St., 386-7545

OPEN HOUSE
SAT. 1:30-4:30 P.M.
3362 SWINDELL
COLWOOD — NEW
2 baths., 3rd roughed
$2,900 down
Beautifully styled home with perfect planning, quality construction and loaded with many extras, situated amongst new quality homes in treed area. Cathedral entrance to stunning, eye-catching living rm. with beautiful white stone fireplace set against rosewood panelling and planned for the ultimate in good furniture arrangement. Spacious kitchen is truly a woman's delight. Master bedrm. has its own 2-pce. bath. Bsmt. roughed-in den with 2nd fireplace, 4th bedrm., rec. rm. and 3rd bath. As little as $2,900 down with Gov't 2nd mtge. Exceptional value at $27,900 (lots already up $1,000 more and further increases in bldg. costs expected shortly) Ph. Morris Lund, 386-7545, anytime.

SEAVIEW
CORDOVA BAY
4-BEDROOM
Gracious 2-storey with old world charm, but modernized in every detail at considerable expense. 2-car attached garage. Spacious foyer with fireplace and open stairwell. Large formal dining room, 1½ bathrooms. Full basement. A home of distinction. $36,900. Good terms. Lew Moilliet, 386-7545, res. 658-5275.

CARDEN CITY
RENTAL INVESTMENT
There are some improvements to be made on this no basement, 2 bedrm. home. There is $6200 mtge already on at only 7¼ per cent. Try your down payment. Vendor will carry a second. Call Mr. James, 386-7545, res. 592-0773.

ESTATE SALE
You will be delighted with the condition of the 2 bedrm. bungalow in the high Gorge area. Guest-size dining rm. and 18 ft. living rm. have inlaid oak floors. Full high basement, pkge. oil heat. Fenced 50 ft. lot is on sewer. Priced right at $19,800. Sorry, NO DRIVE-BYS. Call Mr. James, 386-7545, res. 529-0773.

CORDOVA BAY
LOVELY SEA VIEWS
DE LUXE 4-BEDROOM
TRIPLE PLUMBING
$48,500
Spacious, attractive 8-month-old, 4-bedrm. quality home high on the ridge in a treed setting in lovely CORDOVA BAY. Gracious ground level entrance foyer to well appointed family games rm., ceiling height fireplace, bright utility rm., bedrm., 3-pce. bath., professionally built SAUNA RM. plus roughed in area for DEN. Attractive OPEN STAIRWAY to upper main floor comprising: living rm., ceiling height fireplace, dining rm., all with view windows, extra lge. dream kitchen, breakfast area, sliding doors to sundeck off, 3 twin-size bedrms., main bathroom and 2-pce. off Master bedrm. Dble. carport, OOM heat. Large 9½ per cent financing on full price of $48,500. EXCLUSIVE LISTING with DON MUNRO 386-7545 or 477-1705.

CLOSE IN LOCATION
THREE BEDROOMS
HOT WATER HEAT
$19,500 ($3,500 DN.)
Here's a beauty! just listed, and a buy at this price. Full basemnt. with extra space for rumpus rm. or bedrm. Nice modern kitchen and bathrm., dining rm. Be the first to see it. Jim Ranson, 386-7545.

COUNTRY LIVING
ONE ACRE
$14,950
This stucco bungalow has one bedrm., living rm. with fireplace, elec. kitchen, Pem. bath., oak floors, full basemnt., oil heat. Situated on Old West Rd. Empty and ready by Feb. 1st. Try $5,000 dn. EXCLUSIVE with Jim Ranson, 386-7545.

ESQUIMALT
4 BEDROOMS
TWO BATHROOMS
For only $24,000, live in the best part of town. Close to sports' facilities, schools and transportation. Full basement, sundeck, hardwood floors. Trade your home; make us an offer. EXCLUSIVE with Jim Ranson, 386-7545.

CORDOVA BAY
PROBABLY V.L.A.
Delightful Ranch rambler, secluded on 1.6 acres, containing 4 bedrooms, living room, with fireplace, sep. dining rm., family size kitchen, lge. rec. room, workshop area. Sundeck over carport. Many extras. Close to schools. Asking $39,900, with terms. If you are looking for a better than average home see this now with Lloyd Ellis, 386-7545, res. 658-8222.

PARKLANDS
1374 SQ. FT.
LARGE LOT
Start the New Year right in this 6 yr. old beauty. Lge. family kitchen with dishwasher, built-in range, sep. dining rm., large living rm. with floor to ceiling fireplace. 3 bedrms., Master bedrm. has 2-pce. bath off. F.C. basement with completed rec. room and 4th bedrm. EXCLUSIVE LISTING with Gran MacFarlane Price $29,500. Contact Grant MacFarlane, 386-7545, anytime.

ESQUIMALT
4 BEDROOMS
Attractive stucco bungalow, full bsmt. Pkge. OOM heat, immaculate condition inside and out, situated on excellent corner lot with some view. Elec. cabinet kitchen, nice living room makes this a real cosy comfortable home and not a dime to be spent on it. Only $19,500 with excellent terms. Ph. Morris Lund 386-7545 anytime.

CLARKE & WALLACE
REALTY LTD.
620 Broughton St. 385-8794
Across from Eaton's Car Park

OPEN HOUSE
SAT. 2-4:30
2684 SEAVIEW DRIVE
(Cadboro Bay)
Spacious family home. Four bedrooms, tripie plumbing, separate dining room. All in nice condition. Mr. Pigert in attendance. For prior viewing phone 385-8794 anytime.

DRIVE BY
8000 WEST COAST ROAD
SOOKE DISTRICT
WIDE OPEN SEAVIEW—6.7 ACRES—611' FRONTAGE—3 BEDROOMS—FULL BASEMENT BUNGALOW—DOUBLE CARPORT—EXCELLENT OPPORTUNITY TO SUB-DIVIDE AND BUILD—ASKING $32,500—GOOD TERMS. C. BAIRD, 385-8794.

GORGEOUS SETTING
You haven't seen it yet, it's just been completed in a very lovely treed section of Gordon Head, close to the sea. Spac 1650 sq. ft. and luxurious. On the main flr. LR with FP, sep. DR, dream kit. with de luxe features, 3 Bfts, 2 4-pce. vanity baths. Below is a lge. finished rec. rm. with hugh FP and roughed-in 2 BRs and bath. There's a really lovely view from every rm. Be one of the first to view this one. $46,500 with terms. Phone 385-8794 anytime. ASK FOR PEPE BROWNE.

OPEN HOUSE
SAT., 1-4 P.M.
791 MEAFORD
½ acre. Family home in sparkling condition. Large L.R. with fireplace. Excellent terms on $20,000. Need directions? Phone Shirley Wilde, Rex Hughes Agencies, 478-1729 or res. 478-2459.

150 HOUSES FOR SALE

BROADVIEW PROPERTIES
1039 Johnson St.
384-8001

OPEN HOUSE
3937 SHELBOURNE ST.
SAT., 1:30-4:30 P.M.
Summers a coming! Here is your chance to own a 13-yr.-old stucco home plus a 36x18 swimming pool for just $33,500! The home, ideal as 4-Br. family living, would easily convert to 2 Br main, with in-law suite in basement. Many features such as wonderplush carpet in the in-line living dining, corlon floors in kitchen and main floor utility, col. fixtures in 4-pce vanity bath, liberal use of mirrors, cupboards galore. Indoor out-door carpet to the developed basement, through to the 2-pce bath. Rumpus room with bar, the pool you'll love. It's heated, filtered, completely fenced, cement construction and patios. Add to this many fruit trees, blacktop parking for 6 cars and you have easy pleasant living. There is an existing low int. mtge or we can arrange financing, trades, or what have you? Be sure to view with
JOYCE MILLER or
BARBARA HUNT, 384-8001

NEW—LARGE LOT
$27,900. Terms, maybe Prov. Gov't help. 3 bedrooms, double plumbing. LR, DR, W-W.
J. R. PIPES 384-8001

"HOLD IT"
TRADE your smaller house on this unique Duplex OR 2 bath family bungalow, featuring king-sized living room, delightful kitchen and sundeck! Beautifully treed lot fronting on 2 streets is KEY in choice Apartment plan! $2500 down—Lakehill—$25,750.
BEV. McARTHUR
658-5565 or 384-8001

COUNTRY LIVING
AT ITS BEST FOR
JUST $25,500
Custom built just 10 yrs. ago for present owner — 3 BRs main with a 4th or Rec room in full high basement. Master BR 13x14 with powder room. Sundeck opens off dining room, overlooking 75x150 treed lot. Fireplace in living room. Call right now to view 384-8001.
BARBARA HUNT or
JOYCE MILLER

VICTORIA IS PROUD OF
THIS FINE TUDOR HOME
NOW IT CAN BE YOURS
Reduced Price $26,000
OWNER LEAVING TOWN. VIEW PROPERTY.
Yes that's right only $26,000 and the living room is better than in most $60,000 homes. It's large 16x26 ft. and has a rare Inglenook Fireplace. The dining room and den match the living room. There are beautiful leaded and stained glass windows, bottle glass, built-ins, beamed ceilings, panelling, everything. The most precious thing about the house is that the KITCHEN, FAMILY ROOM and BATHROOM have been brought right up to date. Well planned with much good taste. Three large BEDROOMS. Nice high basement with toilet, workshop, OOM furnace. High and dry easy care lot. Beautifully kept home. It's a pleasure to show it to you.
BERNICE WEIR 384-8001

SOUTH OAK BAY
This charming semi-Tudor completely remodelled and redecorated 2-bedroom stucco home features a large living rm with granite fireplace, separate dining room with inlaid No. 1 oak floors, ultra modern kitchen complete with ash cabinets. In full high basement is a roughed-in R.R. plus roughed-in 3 pce bath. All this on a quiet street close to transportation and offered at this realistic price of $24,900 with terms. It's a must see! Dial 384-8001.
RON BLACK

OPPORTUNITY KNOCKS!
Owner transfer, makes it possible for you to purchase one of the neatest, cleanest 2-bedroom (plus 1 down) full basement, stucco homes. I have had the pleasure of listing L-shaped living-Dining Rm., with feature wall, built-ins, spacious bright kitchen. Well-kept grounds enclosed patio.
(My Instructions)
BRING ME AN OFFER!
Quickly dial 384-8001 for an appointment to view this delightful home. Terms to suit on $22,500.
ROY HINCHCLIFFE
384-8001 (24 Hrs.)

"MINT FRESH!"
In Simpsons-Sears residential area this "Swiss Family" home is unique! 7 sparkling rooms, full basement, heavy wiring, OOM and level fenced lot! $1500 COULD HANDLE. Refreshingly priced at only $21,900.
BEV McARTHUR
658-5565 or 384-8001

GOOD VALUE
IMMEDIATE POSSESSION
This immaculate solid 3-bedroom home has been completely renovated — large sep. dining room — wired for elect. range — full cement basement — OOM heat — ideal family home. Asking only $19,900. To view call 384-8001.
JESSIE McGRATH

IMMEDIATE POSSESSION
3103 HARRIET (GORGE)
Spacious 2-bedroom stucco bungalow (third bedroom in basement) stairway to HIGH undeveloped attic — best buy on todays market. TO VIEW CALL ANYTIME. Try your terms. Asking only $18,900.
RAY SMITH, 384-8001

TAKE YOUR CHOICE!
1—Why pay more?
City—Stucco $17,200.
Why pay more when $17,200 will purchase a full basement stucco home with 2 bedrooms on main floor and 1 extra bedroom in basement. OOM heating. Close to school. A real buy on APARTMENT ZONED PROPERTY. Please call 384-8001.
GLADYCE McLURE
2—Why pay more?
City—5 bedrooms $14,500.
Older but in EXCELLENT condition—OOM heating—4 bedrooms upstairs—1 on main floor—attractive living room—large kitchen—dining room or SIXTH BEDROOM. Ideal for large family or INVESTOR as property is APARTMENT ZONED. An exceptional buy! Please call 384-8001.
GLADYCE McLURE

GORDON HEAD BEAUTY
One of today's better buys. Immaculate 3-bedroom home in new area close to the sea. Less than 2 years old. En-suite plumbing. Finished rec. room with bar, utility room and den in basement. Nicely landscaped and fenced. Cement patio and walks. Sundeck. Good terms at full price of $29,900. To view please call STAN JAMES, 386-2955 or res. 592-3740.

NEW!
A REAL FAMILY HOME
Featuring:
—3 bedrooms
—17x17 kitchen—family room with seamless floors, plus separate dining room.
—two full baths on main floor plus rough-in for third bath in full high basement.
—double carport with sundeck.
—shake roof.
—Immediate possession possible.
1260 sq. ft. home for just $26,400. Low down payment could handle. Please call GEORGE WALL, 386-2955 or 478-5681.

SHELBOURNE-McKENZIE
Ideal home for small family. Fully modern, consisting of three bedrooms, combined living-dining area, bright kitchen. Full basement awaiting development. Small, nicely landscaped corner lot. Flexible financing at full price of only $24,900. STAN JAMES, 386-

150 HOUSES FOR SALE

BLOCK BROS. REALTY
1800 BLANSHARD
386-3231

OPEN HOUSE
SAT., 1:30-4:30
4215 SHELBOURNE ST.
Come in and see this immaculate new home "in the shadow of Mt. Douglas." Large L-shaped LR and DR. 3 Brs all with HW floors. Bright modern elec. kitchen and 4-pce bath. Early possession as vendor has been transferred. Asking $30,900 including good $19,400. 1st mtge on 10-yr term.
R. A. LINDSAY
388-7407 or 386-3231

OPEN HOUSE
SAT., 1:30-4:30
4181 CAREY ROAD
Two - bedroom, exceptionally attractive home. Excellent landscaping. Many trees and shrubs. Full high basement with rec. room and bar, large sundeck. Stop in for a very pleasant surprise.
ASKING PRICE $26,950
JACK CALDWELL—386-3231

OPEN HOUSE
1432 CRAIGFLOWER
SAT. 1:30-4:30
Superior Built Home, 3 Bedrms, Living rm, Fireplace, in-line Dining rm, large galley type kitchen, full Basement, R.I. Rec. room, extra Finished Bedrm., plus den. Good value at $26,900.
IRENE DALZIEL
386-3231 or 384-8692

OPEN HOUSE 2-4 SAT.
5305 Westhome — new home on lge treed lot. Wall-wall carpet throughout, 3 BDR, LR and DR, full bsmt. FP $26,900. Good financing available.
RUSS McDOWELL
386-3231 — 382-7930

OPEN HOUSE
SAT. 1:30-5 P.M.
3121 METCHOSIN RD.
NEAR SOOKE RD. JUNCTION
You must see this 1967 cathedral-entrance home of white stucco, brown siding, shake roof, located on one of the loveliest, fully-landscaped treed lots in the area. Carport, sundeck, privacy. Pleasant LR, large separate dining, 2 good bedrooms, nice bathroom, bright kitchen. Potential for suite in full basement. Come and discuss terms on the asking price of $24,700!
MRS. W. KNOX
386-3231 or 388-5235

OPEN HOUSE
SAT., 1:30-4:30
712 OLIVER ST.
SOUTH OAK BAY
home in a prime area. Only 1 blk from the beach. 2 Bdrms., living room with fireplace. Separate dining room. Well kept yard with garden. Near transportation, shops and school. Full price only $22,900 with $4900 dn.
BILL FIFE, 386-3231

OPEN HOUSE
954 BANK ST.
SAT., 1:30-4 P.M.
Modernized 3-BR home with 4th BR in full basement. Panelled LR and DR with built-ins and fireplaces. Excellent condition, full basement Full price $22,500 with $7,500 down or we will take your home in trade.
H. MAXFIELD
386-3231 or 384-1532

OPEN HOUSE
SAT., 2-4:30 P.M.
4056 HODGSON PL.
Charming 12-yr.-old retirement or starter bungalow. 2-BR , no-step home, LR with fireplace, dinette, cab. elect. kitchen, 4-pce bathroom, immaculate, W-W carpeting, nicely landscaped. Owners are leaving and price reduced to $21,500, good terms.
JEFF CHALK
386-3231 382-2956

OPEN, 1:30-4:30
785 TULIP AVE.
You will not have seen finishing like this before. Imagination plus countless hours of competent meticulous work by a master craftsman have produced a unique 2-BR home. On the cul-de-sac side of Tulip beside expensive homes. Trees — sweeping view — fenced yard — separate garage. Spotless Priced at $20,000 and a bargain. Good financing available. Worth seeing.
FRANK OLIVER
386-3231 or 383-6904

OPEN HOUSE
SAT. 1:30-4:30
37 CAMDEN AVE.
Small but cozy 1-bedroom home. Living room has fireplace and wall to wall carpet. Compact kitchen with dining area. Fully furnished. Carport. Asking $14,500.
OLIVE KER
386-3231 — 592-4450

OPEN HOUSE
2-4 SATURDAY
974 COWICHAN
Oak Bay border. 2 BDR full bsmt. Redecorated, also new plumbing and wiring. $17,900 with easy financing. Try your down payment.
ARTHUR BIRD
386-3231 — 477-6300

319 KER. OPEN HOUSE
SAT. 1:00 to 4:30
2-bedroom stucco bungalow. Spotless condition. Immediate possession. Full price $17,500. $3,500 down. For prior viewing call
RAY TILLYER
477-4616 or 386-3231

OPEN HOUSE
2340 ARBUTUS RD.
SAT. 1:30-4:30
Need six bedrooms? In-law suite? A fine family home in a beautiful location. Gracious entrance hall, den with fireplace and entertainment size dining room. If this sounds like you take the time to inspect at your leasure. Sea view.
ETHEL HARVEY
IN ATTENDANCE—386-3231

Good condition 2-bedroom, no basement home, located in the Cloverdale area. Taxes ('69) only $78 net. To view call Bill Fife, 386-3231 or 386-7038.

HOME
AND ACREAGE
Sooke Village, 3-bedroom modern home with recreation room and fireplace, plus acreage. Ideal country living in fast-growing area. Full price only $32,500. Home on 90x200 lot may be purchased separately.
JAY ROGERS
386-3231 or 477-4569

LANSDOWNE RETIREMENT
OR STARTER HOME
Located in a good area. This spotless completely renovated cottage is a must see. 2 bedrooms, liv. rm. with fireplace and nice bright kit. Full price $18,900. Try $4,000 down. Call Ray Tillyer, 477-4616 — 386-3231.

5 acres of land with good 3 Br. renovated farm house off West Coast Road, between Sooke and Jordan River. Asking price $14,000 with attractive 8 per cent mortgage. $5,000 down will get you in. Good holding property.
R. A. LINDSAY
388-7407 or 386-3231

Immaculate retirement special $16,500 with low D.P.
This lovely cottage has 16 x 16 L.R. two good bedrooms. A nice kitchen with large dining nook. A small fenced lot with patio. Close to everything in James Bay. Ask for
D. LAYMAN
386-3231 or 385-0297

150 HOUSES FOR SALE

BLOCK BROS. REALTY
1800 BLANSHARD
386-3231

EASY TO BUY
WILL TRADE
3 bedrooms, Fernwood area, older home, large lot, fruit trees and garden. Owners require larger home. Good terms, only $16,500.
JAY ROGERS
386-3231 or 477-4569

A FRIENDLY HOME
This is the impression you feel when you enter this home of comfort and friendliness, three bedrooms, a large living room with white brick fireplace. The kitchen is well planned with time saver features. A fully developed basement including den and family room. Sitting on a quiet cul-de-sac in attractive Gordon Head area. Priced at $36,000 with 7¼ per cent financing.
ETHEL HARVEY
386-6472 or 386-3231

GORGE — $25,000
3 BEDROOMS
Comfortable stucco bungalow with oak floors, alum. windows with screens, compact elec. kit. with ample cupboards and good eating area. L.R. with fireplace and in-line dining room. 8 ft. high basement with large windows and drive-in garage. 6 per cent mortgage and $5,000 down.
H. MAXFIELD
386-3231 or 384-1532

HOW SWEET IT IS
In apple pie order to suit the most fastidious, this cheery 2 bdr home, sep dining room, lge L.R. with fireplace, de luxe kitchen with bit-in eating area. Full bsmt with rec rm or bdr in immaculate condition. Fantastic landscaping, easy to show, located in Lakehill district Full Price $27,900. We trade homes.
RUSS McDOWELL
386-3231 or 382-7930

James Bay small siding bungalow, 4 rooms plus, all completely renovated, new plumbing, new wiring elec. heat. Sea View. Asking $16,800. Good Terms
BILL SUDBURY
386-3231 or 383-3304

NEAR MOUNT TOLMIE
4 bedrooms—full basement—excellent for large family or boarding university students — $19,500.
JACK WILLIAMS
386-3231

BE INDEPENDENT
$3000 down — $137 per month purchases this white siding home in the Gorge area — OOM heating — neat — tidy and it's charming — stop renting — relax in your own home.
JACK WILLIAMS
386-3231

OAK BAY
Only 8 yrs. old, on a treed and semi-private lot. The owner has given a great deal of thought to making this a home for the whole family with many built-in features for extra convenience. A completely finished basement could be a suite for an extra member of the family. Asking $29,500. Take to see this by phoning
ETHEL HARVEY NOW
386-6472 or 386-3231

GLEN LAKE AREA
ASKING $17,400
For a large family that needs living room. This is it. 4 bedrooms, family room, a very large kitchen and living room. New listing so be one of the first to view. Call me now for all the details.
JACK CALDWELL
386-3231 or 477-5105

GORGE AREA
A good starter or retirement home. See this comfortable 2-bedroom home. Good size L.R. Try your down payment. Possession within 14 days. Full price $15,950. Phone
JOYCE WATTS
386-3231 383-5098

INVESTMENT
OPPORTUNITY
4 room rooming house with community kitchen. Full basement, OOM heat. Large potential lot. Mostly all with new furniture. Full price $18,900 with $3,900 down.
FREDDY STARKE
386-3231 or 477-5905

A. BERNARD & CO. LTD.
FORT AND BROAD STREETS
DAY OR NIGHT
384-9335

OPEN HOUSE
SAT. 2:00-4:30 P.M.
1475 HAMILTON
BRAND SPARKLING NEW
HANDY TO DOWNTOWN
Very attractive 6 room bungalow with full, high basement. Large living room with open fireplace, dining room, spacious electric kitchen, 3 nice bedrooms plus large vanity bathroom. 1140 sq. ft. of floor space on main floor and bright lower level ready for additional development. Priced at
$27,900 (Offers)
$2900 down to good covenant
Balance to be arranged
Mr. Seeber, 384-9335, 385-2875 res.

OPEN HOUSE
1:30 - 4:00 P.M.
SATURDAY, JAN. 17
641 VANALMAN
Spotless, 3-year-old, 3-bedroom home. Living room, dining room, kitchen with eating area. Full high basement with finished rumpus room. All facilities. Quick possession.
$28,500 TERMS
H. Vaupel 384-9335, 386-1541 res.

IMMEDIATE POSSESSION
2 houses, 3 and 4 bedrooms, Full basements, automatic oil heating, ample parking. Transportation, schools and shopping close. Asking $22,900 and $23,500. TERMS
H. Vaupel 384-9335, 386-1541 res.

2 OR 3 BEDROOMS
JUBILEE-HAULTAIN
Very attractive and spotless stucco bungalow close to Jubilee and Veterans' hospitals, schools, transportation and stores and situated on nice lot with plenty of garden area. Large living room entrance and through halls with expensive carpeting, spacious and bright electric kitchen with dining room and large sundeck off and nice 4-pce. vanity bathroom. Full high basement with large finished rec. room, extra plumbing, auto. oil heating and drive-in garage. LARGE 9¼ PER CENT MORTAGE available with attractive terms, taxes only $353.14 gross and priced for quick-sale at
$23,900
Mr. Belcher, 384-9335; Res. 382-2848

2 NEW HOMES
3 BEDROOMS
COLWOOD AREA
Please call me for particulars regarding these 2 attractive homes situated on good sized lots and in a nice treed area among other nice new homes. Both have large living rooms, dining rooms with sundecks off, large electric kitchens, 4-pce. en suites off master bedrooms. Plenty of space for extra development in high bright basements. Prices are
$25,900 AND $26,900
Mr. Belcher, 384-9335, 382-2848 res.

WATERFRONT
Beautiful Big House. Is a Duplex, could be a Baronial Mansion, spacious splendor of By-Gone Days. Great place to moor a boat. $32,900. McANDLESS REALTY, 830 Fort St., 383-6111, evens 592-1981 or 384-5855.

CUSTOM-BUILT HOMES BY experienced craftsmen. Trade-ins considered. As low as $1,000 down. Ph. Mr. Roberts, 592-3960.

150 HOUSES FOR SALE

GARDNER AGENCIES Ltd.
899 Fort Street
385-7721
Real Estate — Insurance

ESQUIMALT
6-room bungalow with 2-room mother-in-law suite. Here is a dandy bungalow in spotless condition. 3 bedrooms, lge. living room, good-sized dining room with sliding doors to sundeck. Bright modern kitchen with eating area. 4-pce. pembroke bathroom. Full basement and oil heating and drive-in garage. Good sized lots with fruit trees. Full price $29,500.
385-7721 HAROLD WARE 382-1461

COWICHAN
WATERFRONT
FISHERMAN'S PARADISE
AND RESORT
Small waterfront cabin with lot and also another extra lot. Cabin was built 8 yrs. ago and consists of two bedrooms, kitchen with living room area. Full price only $16,500.
385-7721 HAROLD WARE 382-1461

GORGE
3-bedroom, no basement bungalow on good-sized lot. 60x156. Large living room, good-sized kitchen, separate garage, no steps. Ideal for retired couple. Full price $15,800.
385-7721 HAROLD WARE 382-1461

GORDON HEAD
1561 McMORRAN AVENUE
3-bedroom bungalow, oil heat, good condition, ideal retirement home. Low taxes. Drive by but do not disturb. Full price $16,900.
385-7721 HAROLD WARE 382-1461

WATERFRONT PARADISE
Enjoy walking along your own promenade at the end of a sheltered cove. This well kept home has a large kitchen, 2 bedrooms, bathroom, and a lovely living room with fireplace overlooking a tranquil water view. Full high basement features a third bedroom and a 3-pce. bath, could be made into a separate suite. The well kept grounds have gardens and shrubs terraced down to the water. Located within 2 blocks of a shopping centre and only 3 miles from downtown. Full Price $34,900. To view this lovely property call:
MAURICE BARLTROP
385-7721 or 384-4554
CLIFF SALMOND 477-3626

MODERN IMMACULATE
HOME
PANORAMIC MOUNTAIN
AND SEA VIEW
OVER 2 ACRES
Spotless 10 yr. old full basement bungalow with 4 bedrooms. Unbeatable value at $32,900. For complete details call:
385-7721 CLIFF SALMOND 477-6362
MAURICE BARLTROP
385-7721 384-4554

GORGE
STUCCO BUNGALOW
$21,500
If you want to be close to all conveniences this spotless home has 2 bedrooms on main flr. plus 1 in the basement. Living room has fireplace and W-W carpet. Modern electric kitchen is extra large.
385-7721 CLIFF SALMOND 477-6362
MAURICE BARLTROP
385-7721 384-4554

OAK BAY
4 BEDROOMS
NEW LISTING
Located close to stores, bus, beach, schools and park, this spotless stucco home has warmth and character you will appreciate. It features:-
h—Good size L.R. with F.P.
—Formal dining room
—Spacious kitchen with separate eating area.
—4 pce. bath and 2 lge. bedrooms on main flr.
—2 lge. bedrooms up
—full high basement
—Fenced lot fully landscaped
—Price $32,900.
385-7721 CLIFF SALMOND 477-3626

OAK BAY SOUTH
3-bedroom home in good condition. Living room with fireplace Dining room modern. Kitchen, full basement and oil heat and rumpus room, Drive-in garage, low taxes. Full price $24,900.

OAK BAY
2552 EPWORTH
2-bedroom bungalow plus extra bedroom and rumpus room in basement, Oil pkge. heating close to Catholic Schools and Church. Drive-by but do not disturb the owner. Full price $27,500.
385-7721 HAROLD WARE 382-1461

2 BEDROOMS
FULL BASEMENT
DUPLEXED LOT
$15,900
80'x122' lot duplex zoned with compact bungalow in white stucco. Could be added on to make a duplex.
477-3626 CLIFF SALMOND 385-1448

WESTERN
HOMES LTD.
817 FORT ST.

OAK BAY
SOUTH
STUCCO
FULL BASEMENT
$22,500
Situated in one of the nicest parts of SOUTH OAK BAY this neat home is good buying on today's market. Large living room with fireplace. Full dining room, 2 large bedrooms, pembroke bathroom, kitchen with breakfast nook. Full basement with oil heating. Separate garage, nice lot. All this with some terms at the low full price of $22,500. Call now this won't last. John James, office 382-2157, Res. 383-6949.

WELCOME
TO THE
WONDERFUL WORLD
OF
WATERFRONT
2 SUITES
Seldom does MR. AVERAGE MAN have an opportunity to buy a MODERN REVENUE PROPERTY right on the SEA FRONT at a reasonable price these days. Within 10 minutes from downtown on a beautiful SANDY BEACH with PANORAMIC VIEWS of the GULF ISLANDS. 2 self contained suites, one 2 bedroom and one 1 bedroom. $12,000.00 down and convenient monthly payments buys this at the full, very, very low price of $36,000.00. Call NOW John James, office 382-2157, res. 383-6949.

ROYAL TRUST
REAL ESTATE SALES DEPT.
GORDON HEAD
$5,000 DOWN
Seven-room stucco bungalow situated close to schools and University. Three bedrooms and 4-pce bathroom on main floor; 1 bedroom and 1 unfinished bedroom, 2-pc. bathroom and rumpus room down. Electric stove, refrigerator, washer and dryer with house.
Asking Price $29,500
A. E. COLES, 388-4311
Evenings 382-3311
ROYAL TRUST
Corner Government and View Street
Member Victoria Real Estate Board

150 HOUSES FOR SALE

C
R
CROWN
W
N
REALTY
G. D. Peaker Holdings Ltd.
Suite 201, 727 Johnson St., 385-8731 and 2419 Beacon Ave., Sidney
656-3924

OPEN HOUSE
SAT., 1 P.M. to 4 P.M.
2341 FORBES ST.
SPARKLING, NEAR-NEW, 3 BEDROOMS, FULL BASEMENT. CLOSE TO BUS, JUBILEE AND RETARDED SCHOOL. LARGE LIVING ROOM, SEP. DINING AREA AND SEP. BREAKFAST NOOK. TRY $5,000 DOWN TO FULL PRICE OF $24,900. GERRY BENARD IN ATTENDANCE.

OPEN HOUSE, SAT. 1-4
3355 Swindell — $27,900
NEW, 3-BEDROOM, FULL BASEMENT, 1½ BATHROOMS. DE LUXE MODEL WITH CARPORT. TO VIEW CALL
J. MAYBIE, 478-4033

OPEN HOUSE
GORDON HEAD
2038 CASA MARCIA (OFF POMONA)
ASKING $34,950
SAT. 1:30-4:00
Spacious, 4-bedroom home with room for 5th bedroom. Family sized kitchen with beautiful custom made cabinets. L-shaped living room and dining room with attractive raised slate fireplace and feature wall. Master en suite. Finished rec. room and bathroom in high bright basement.
RON MacDONOLD — 385-8731

OPEN HOUSE 1-4
SAT. JAN. 17
2936 PICKFORD—$27,900
SOOKE RD. TO ALDEANE TO MARLENE TO PICKFORD. 3 BEDROOMS, FULL BASEMENT, 1 YEAR OLD CATHEDRAL ENTRANCE, WALL-TO-WALL CARPET IN LIVING AND DINING ROOM. CLOSE TO SCHOOLS, GOLF COURSE AND SHOPS. 9¼ PER CENT MORTGAGE. CLIFF GAY RES. 386-7805.

JUBILEE
NEAR-NEW 3-BEDROOM, SPACIOUS LIVING ROOM WITH SMART FIREPLACE AND DINING ROOM ON THE EL. SEP. NOOK BY CHARMING ELEC. KIT. FULL HIGH BASEMENT. ONLY $24,900. CAN BE BOUGHT WITH $5,000 DOWN.
CALL JIM LOBB
385-8731 OR RES. 592-0601

BEAUTIFUL BROADMEAD
987 — Carolwood Drive, 5 Bedrooms, 2½ bathrooms. 1 year old completely landscaped.
Full price $54,900
C. M. (Bud) FORBES 652-2930 Off. 385-8731

NEW COLWOOD DUPLEX
$36,500
On quiet Cul-De-Sac in newly completed area. 2 bedrms up and full useable basements. Carports and double parking each side. Can be handled with any reasonable down payment. Call Jim Lobb 385-8731 Res. 592-0601.

OWNER TRANSFERRED
Quality built well cared for stucco bungalow. Large L.R. with fireplace, 3 bedrooms, H.W. floors, cab. elect. kitchen. 2 finished rooms in full basement. Plumbed W and D., sink and toilet. Quiet street off Foul Bay Rd. 6 per cent 1st mortgage with terms. Must be sold. $26,500. Call 385-8731
ART PEAKER, 477-3957

WEEKEND DRIVE-BUY
526 Allendale (off Wishart)
List $23,750
Starter, retirement, or small family, this home is well worth your inspection. Just ten years old and maintained in immaculate condition. It has a 17'x12' living room with Arizona stone fireplace, dining area, kitchen with knotty pine cabinets. Two Brs and 4-pce. vanity bath with shower doors. Full high basement can be developed and there is a double carport and sundeck. Clear title or good financing or your present home on trade.
BILL TYSON
385-8731 477-4437

A TINY HOUSE IN
SIDNEY
Near stores and transportation and simply ideal for a retired person, $8,500.
GEORGE HOWARD
Sidney office, 656-3924 or Victoria office (24 hrs.) 385-8731.

SHELBOURNE
$27,900
FOUR BEDROOMS
TWO BATHROOMS
Convenient all schools and UVIC and just five years old, with bigger than average rooms. There is a pleasant rec. room and small den and financing is excellent — vendor will take one third down and balance on agreement. If you have sufficient cash or tradeable equity in your present home ($15,000 min.) then you can assume a 6¼ per cent mtge.
More info. — Phone
385-8731 BILL TYSON 477-4437

OAK BAY — WILLOWS
Near school and beach
Two bedrooms on main floor, one bedroom upstairs. Living room 14'x21'6", with fireplace, kitchen 12'4"x14'. Full basement, automatic oil furnace, plumbed and wired for washer and dryer.
Peach, apple and plum trees.
Price $24,900 call
BEN McLEOD
at 385-8731 or res. 477-3998.

$18,400 — $130 P.I.T.
Lovely 2-Br. stucco bungalow. Full basement and fully renovated with many extras. Situated in an area of lovely homes and with excellent terms to boot. See this home today, before it's too late.
CALL JAMES STEWART
385-8731 Res. 384-4237

WANT TO SUBDIVIDE?
See this large lot close in to city centre with a fine 2-Br. family home complete with a self-contained in-law suite. Lot can be subdivided for building now, or held for future use. Excellent holding property at a cost of less than $1.50 per sq. foot.
Call today for further information on this excellent value. As little as $5,000 down may handle.
JAMES STEWART
385-8731 RES. 384-4237

FOR A HAPPY FAMILY
Split-level home in a friendly neighbourhood, near schooling and Sidney's sandy beach. Covered porch, rec. room with bar, large utility, 3 good bedrooms, cozy dining-kitchen, large living area and patio, 1½ bathrooms, W to W and hardwood floors. Covered barbeque in garden. For fairer a workshop and good 6¼ per cent mortgage. $30,500.
MAJOR LACE
656-3924 or 656-2438

ESTATE SALE
ASKING $20,000
Large older 2-storey brick house within 4 blocks of City Hall. 50'x140' lot industrial zoned and eventually a valuable corner lot.
RON MacDONALD, 385-8731

MARIGOLD AREA
One of the best values on today's market. Either 2 bedrooms and Den or 3 bedrooms in this immaculate 5-year-old home situated on a nice quiet street. Full price $19,900. Good financing. A must see.
C. M. (BUD) FORBES, 652-2930

150 HOUSES FOR SALE

C
R
CROWN
W
N
REALTY
G. D. Peaker Holdings Ltd.
Suite 201, 727 Johnson St. 385-873. and 2419 Beacon Ave., Sidney
656-3924

LAKEHILL
ASKING $22,950
Some 7 per cent financing. Well constructed 20-year-old 2-bedroom home, possibility of 3 bedrooms plus 1 in full basement. Large living room with fireplace, cabinet electric kitchen with very spacious eating area. Close to park and school. Hot water heating system, drive-in garage. Large utility room on main floor.
RON MacDONALD, 385-8731

ESQUIMALT
SAXE POINT
SITUATED IN THE EVER POPULAR SAXE POINT AREA THIS SIDE BY SIDE DUPLEX OFFERS 2 BEDROOMS, LIVING ROOM WITH FIREPLACE, CAB. ELECTRIC KITCHEN AND FULL BASEMENT EACH SIDE. ASKING $36,500. CALL BRUCE McILROY at 385-8731.

BRIGHT CHEERY, VLA
4 BEDROOMS, 16x19 LIVING ROOM WITH FIREPLACE 10x12 DINING ROOM, WITH SUNDECK OFF, SUNNY KITCHEN, 19x12 REC. ROOM PARTLY FINISHED. LAUNDRY ROOM, 2 BATHROOMS. PRICE $26,900 AND JUST 7 MOS. YOUNG.
BRUCE McILROY 385-8731

COUNTRY LIVING
SITUATED ON 6.40 ACRES SOUND 3-BEDROOM FAMILY HOME, 20x12 LIVING ROOM, 12x14 DINING ROOM, CAB. ELECT. KITCHEN. FULL BASEMENT, OIL HOT WATER HEAT AND DOUBLE GARAGE. SECLUSION. ASKING $45,000. BRUCE McILROY, 385-8731.

VIEWS VIEWS VIEWS
VIEW OF OLYMPIC MOUNTAINS, OCEAN AND CITY LIGHTS. SPANKING NEW 1250 SQ. FT. 3 BEDROOMS, MASTER EN SUITE CARPORT AND SUNDECK. ANOTHER PASS GEM UNDER CONSTRUCTION. BUY NOW AND CHOOSE YOUR OWN COLOURS. $28,500.
BRUCE McILROY 385-8731

N
A
T
I
O
N
A
L
TRUST CO. LTD.
1280 DOUGLAS

BEAUTIFUL DEEP COVE
QUIET COUNTRY LIVING
This 2 bedroom home (with finished 3rd in full high basement) is so new they have not finished laying the luxurious wall to wall carpets. The kitchen is ultra modern with loads of cupboard space. The family dining area with sliding glass doors to a spacious sundeck. A slate hearth fireplace complements the attractive living room. Small compact lot easily landscaped allowing more time for fun at beach and marina just a stone's throw away. Price is just $22,900 with terms that will startle you.
MIKE RUSSELL
479-5850 Res. 24 Hrs. 388-5451

OAK BAY DUPLEX
SWEEPING SEA VIEW
7 GRACIOUS ROOMS oak and newly carpeted floors. SPACIOUS 4 ROOM APT. with fabulous views.
MRS. SIMPSON
388-5451 24 Hrs. Res. 385-5542

$2,400 DOWN
DE LUXE BUNGALOW
VACANT
2 BEDROOMS, DEN, D.R., utility room. Beautiful kit. OOM heat. $19,900 WITH $165 P.I.T. It's just like new!
MRS. SIMPSON
388-5451 24 Hrs. Res. 385-5542

NEW $2,000 DOWN
3 BEDRM., DEN, D.R., L.R. with fireplace, beautiful kit. 2 BATH, EXTRA toilet in high basemt. 1260 sq. ft. ONLY $29,950.
MRS. SIMPSON
388-5451 24 Hrs. Res. 385-5542

MOVE IN
TOMORROW
This 1,410 sq. ft. bungalow has 2 bedrooms, 16' by 13' living room and 11x15 den, both with fireplace. The lot has 10,440 sq. ft. with a good potential for a new development at a later date. Make your offer on $18,200.
JOHN A. RELLING
388-5451 Realtor 477-6101

BLOCK BROS.
1800 Blanshard St.
383-4151
Open 9-9 Weekdays, 9-5 Sat.
COMMERCIAL AND
REVENUE DEPARTMENT
Outstanding 1650 square foot home to be proud of. Full of special features, built with care and good taste by a builder for his own use. Located in Central Saanich on a large water view lot. Call 383-4151.
WAGNER-FORD-THORNE

SAFELY
UNDER REPLACEMENT
COSTS
With only a 6¼ per cent N.H.A. mortgage as a bonus, on this 1250 sq. ft. home, with finished area in basement. Handy to town. Only 5 years young. Separate dining room plus lovely kitchen with nook. Sundeck and carport. Only $29,900 full price. Contact Terry Dow. Office 383-4151, Home 383-7838.

OPEN HOUSE MON-SAT.
ALL WEEK 1:30-4:30 P.M.
827 PALISADES
(North Quadra off Beckwith)
$26,950
BRAND NEW — VACANT
LOW CASH PAYMENT
THREE BEDROOMS
TWO BATHROOMS
Your Hosts
385-2471 (24 hrs.)
MR. BAXTER
MR. BEAMISH
385-2471
(24 hrs.)
Johnston & Co. Ltd.

BY OWNER. OLDER HOME. South Oak Bay, close to schools, park and bus. Large living and dining room, 2 bedrooms up, 1 down, double plumbing, oil heat, small greenhouse attached. Immediate possession. 479-7361 or 477-3567.

HANDYMAN'S SPECIAL
Spacious 2-bedroom stucco bungalow (3rd in basement) room for development upstairs. Good buy at $18,900. Try your terms. Phone RAY SMITH 384-8001. Broadview Properties Ltd.

150 HOUSES FOR SALE

ISLAND PACIFIC
REALTY LTD.
3200 Quadra
388-6231 Anytime

OPEN HOUSE
1255 ROCKLAND AVE.
SAT. 2 TO 4 P.M.
3 BEDROOMS, 3 BATHROOMS. LARGE LIVING ROOM, RUMPUS ROOM. 12 YEARS OLD, EXCELLENT CONDITION. DISTANT WATER AND MOUNTAIN VIEW. PRIVACY IN THE GARDEN. ASKING $37,000. GOOD TERMS. RON McCONNAN, 383-8326.

ULTRA MODERN
This ten room, luxury home located near University features a beautifully landscaped courtyard, fully fenced lot, very spacious living and recreation areas and many extra details for the best of modern living. Asking $51,500. Call 388-6231 anytime.
PETER W. BARDON or
ANNE DUGGAN

GORDON HEAD, $31,500
Brand sparkling new with down payment of $3,500 and monthly $250. approx. This can be yours. Large living room, sep. dining room, 3 bedrooms 2 bathrooms, full high basement with lots of room for development. This is a must see property.
TO VIEW
CALL CONNIE WEYLER
ANYTIME 388-6231

MODERN SXS DUPLEX
$29,000
FULL DETAILS ON THIS STUCCO, FULL BSMT. SIDE-BY-SIDE DUPLEX BY CALLING
ART PARSONS, 388-6231

FAIRFIELD BUNGALOW
Spotless, two bedroom home, near school and shops. Features hardwood floors, living room with fireplace, separate dining room, very large utility room which could be workshop or 3rd bedroom. Asking $15,900. Try your offer. Call 388-6231.
PETER W. BARDON or
ANNE DUGGAN

SIMPSONS-SEARS
2-bedroom, full basement bungalow close to bus, school and stores. Nice living room with fireplace, kitchen with eating area, 4-pce. bathroom, and a well developed basement, separate garage. $19,750.
MRS. PETERSEN, 388-6231

DO YOU WANT
TO KEEP A HORSE?
Could you finish a double garage and convert it into a barn? If so then this property of over one and one half acres with a two bedroom home in the Glen Lake area may be just what you want. The owner must sell and is willing to sacrifice this exclusive listing at less than $19,000.
CALL GRAE LANGSTON
TO VIEW
388-6231 OR 386-8596

FOUR BEST BUYS
BY RACHEL PARSONS
388-6231

1—LANGFORD
NEW LISTING $16,500
Attractive 2-Bdrm. stucco low ranch style. Spacious living room, oak floors, elec. kitchen, dining room off, 23x11 rec. room with Field Stone raised hearth F.P. Patio off kitchen, large lot, close to schools and all conveniences. This will sell fast.

2—"JAMES BAY GEM"
VACANT
GOOD HOLDING PROPERTY
LOW DOWN PAYMENT
NO MTGE. TO RAISE
2 Bedrms., large L.R., sep. D.R., spacious kitchen, lots of cupboards. Asking $12,000.

3—JUBILEE
$17,400
Renovated throughout. 2 Bedrms, bright kitchen, sep. dining room. Full basemt. Easy care lot. Close to all conveniences.

4—HANDYMAN SPECIAL
MAYFAIR
3 or 4 Bedrms. Full basemt. Drive-in garage. Asking $15,500.

LANGFORD
THREE BEDROOMS
Furnished, drive-in garage, low taxes, low fuel bill, lot 67x150. Asking $16,900.
CALL SYL SHUMKA
388-6231

GOOD INVESTMENT
Located near city, this five room house offers potential as a revenue property with gross $315 per month or it can be a comfortable family home. Asking $13,500. Good terms. Call 388-6231.
PETER W. BARDON or
ANNE DUGGAN

VIEW LOTS
3 — ½ acre lots, 1—0.6 acre lot, 2 of them view lots in Central and North Saanich. For further information call
MRS. PETERSEN, 388-6231

MT. TOLMIE
$27,900
This lovely, tastefully decorated 3-bedroom home features: through hallway, separate dining room, good sized living room with floor to ceiling raised hearth fireplace, wall to wall carpet throughout, completely finished basement with large recreation room, sewing room, laundry room, plumbed and wired for washer and dryer. Two sets of plumbing, large garage with workshop. Large fenced lot with fruit trees and a heated greenhouse. Situated in a high location with view. Good terms. To view call E. Izik 477-5628 or Metropolitan Realty Ltd. 386-3585.

CITY - HIGH VIEW
CHARMING, 3 - BEDROOM MODERN STUCCO HOME—LIVING - DINING RM., 1½ BATHS — O.O.M. HEAT — BASEMENT — WIRED W & D. ASKING $27,500 — 7¼ PER CENT MTGE. LEE FORBES, 385-1431 ANYTIME. QUADRA REALTY LTD.

BY OWNER
Immediate Possession
A very smart 3-bedroom rancher with sunken living room and filled with extra features, a completely secluded backyard designed for entertaining plus separate heated games room 14'x24' or could be used as office, etc. An individually designed floor plan which has 1365 sq. ft. Can be seen at 3078 Wishart Rd. off Ridley Drive. Phone H. Blake, 478-1272 anytime.

HANDYMAN'S SPECIAL — OAK Bay 2 bedroom stucco bungalow basically sound. Full basement, good furnace and plumbing. Needs painting, decorating and some carpentry. Estate sale — offered as is at $17,500. Call 385-0795 Mr. Greene, Pemberton Holmes Ltd., 384-8128.

SOUTH OAK BAY
Attractive 2 bedroom home. Living room with fireplace, dining room, bright kitchen. Basement. Drive garage. 1 block from beach. Pretty garden. Call VERA FRIEDRICH 385-7535 or 388-4401. $22,900.
Shirley Philps' Homefinders Ltd.

COLWOOD — PRIVATE
Don't miss this one. Was $27,250. Now $25,000. 1180 sq. ft. 3-bdrm., full bsmt. Sep. din-rm, sundk., patio. Many extras, 1-yr. old. 478-2693.

$3,500 DOWN — 3 BEDRMS., FULL basement, dining rm., oak floors. Only 7 yrs. old. Quiet dead-end street in sought after location. Ph. and get the address and key. MR. RANSON, ISLAND HOMES LTD., 386-7545, res. 479-5916.

BY OWNER, 1½ YR. OLD 3 bedroom (no-basement) home, m. Wilkinson and Interurban. $18,950, full price with $5,000 down. Immediate possession. Call 478-5548.

FOUR-BEDROOM, 2 BATH, REC. room, carpet throughout, dishwasher, disposal, extra parking, carport. $34,900. 867 Maddison, 382-7897.

150 HOUSES FOR SALE

CANADA
PERMANENT
"THE COMPANY THAT TRADES"

OPEN HOUSE
OAK BAY
2986 WESTDOWNE
SAT. 1-4 P.M.
A well built 3 bedroom home. ¼ acre of lovely landscaped property. Oh! yes — on a cul de-sac too. Clear title for only $29,500. Call VAUGHN THOMPSON 386-1361 or 658-8541.

OPEN HOUSE
3814 MERRIMAN
SAT. 1:30-4:30 P.M.
3 bedroom stucco home in a suburban setting yet close to all school levels, bus and shopping. Full high basement with extra bedroom. Well maintained one-owner home. Priced at only $26,900. For prior viewing please call 386-1361 or JOHN DUNICK 382-1671 or MARY WOOD 592-7341.

OPEN HOUSE
NEW LISTING
2855 FIFTH STREET
SAT. 1:30-4:30 P.M.
If you are intent on purchasing a sparkling white stucco 2 bedroom bungalow with a large living room, separate dining room and a 21 ft x 15 ft recreation room in excellent condition then join me on a tour. 5 MIN. WALK to shopping. GOOD DOLLAR VALUE AT $21,900. Call DAVE GIBSON 386-1361 or 477-4360.

OPEN HOUSE
3074 OAKDOWNE
SAT. 1-4:30 P.M.
FANTASTIC VIEW. Large 3 bedroom home with finished basement, double plumbing, separate dining room, very convenient kitchen, laundry on main floor, large garage, very nice grounds. Vacant — must be sold. Listed at only $39,750. RON CROW 386-1361 or 592-4989.

OPEN HOUSE
3138 FIFTH STREET
SAT. 1:30-4:00 P.M.
Immediate possession, thru hall, large living and dining room in line, hardwood floors, 2 bedrooms, full high basement. Asking $22,900. See ESTATE SALE AD for further details. 386-1361 or MADGE HOLE 382-5369 or DON ROBBINS 592-7641.

UNIQUE NEW LISTING
—SWEEPING VIEWS!
—GRACIOUS SPACE!
—DISTINCTIVE DESIGN!
—EXCLUSIVE LOCATION!
If you're fed up with cramped crackerboxes on flat, stamp-sized lots — read on!: Modern-equipped, but sound and stately east Rockland home, large LR and separate DR, plus den. 5 (or 6) BR's, 3 baths. 140x150 landscaped view lot, convenient to everything. A per fect home for the varied-interests family! Viewing by appointment only. Irreplaceable anywhere near it's asking price of $42,000, conveniently financed! DICK BATEY 386-1361 or 592-4607.

NEWLY LISTED
HANDYMAN'S BARGAIN!
$16,900 FULL PRICE!
REVENUE BONUS!
Cloverdale area convenience, upstairs suite rents $80 month, two 4-pce. baths, heavy wiring, copper plumbed, near-new roof, separate garage, large kitchen, LR. 3 BR's, family area. Do your own finishing save money and have suite-revenue. DICK BATEY, 386-1361 or 592-4607.

OAK BAY
EXECUTIVE PRESTIGE
ONLY $39,000
Exclusive new listing. 1600 sq. ft. main floor, plus full lower level and large double garage. Compact lot, beautifully landscaped, conveniently located. LR., DR., large kitch

150 HOUSES FOR SALE

SHIRLEY PHILPS'
F
E I
M N
O D
H E
R
S

"LADIES' DIVISION"

OPEN HOUSE
7005 BRENTWOOD DR.
SAT. 2-4 P.M.
—Three spacious bedrooms.
—Beautifully landscaped lot.
—Fantastic seaview property.
—Only six years old.
—A real buy at $29,500.
—Your Hostess
MONA FLEMING
388-4401 386-1544

OPEN HOUSE
628 CORNWALL
SAT. 1:30-3:30 P.M.
Now is your opportunity to view this spotless 2-bedrm. retirement or starter home in popular Fairfield. Asking $15,500.
HAZEL RAVENHILL
388-4401

OPEN HOUSE
870 ROYAL OAK AVE.
SAT. 1:30-4 p.m.
Enjoy a magnificent view of Olympics from this 4-bedroom Colonial home. Asking price $39,900 (attractive 6¼ per cent financing). In attendance.
EMILY MARMO
388-4401 477-5720

OPEN HOUSE
OPEN HOUSE
459 KER
SAT. 2-4:30 P.M.
Brand new 4-bedr. home with delightful "A" frame entrance. 2 full 4-pce. vanity baths, terrific rec. room with fireplace of different design, living room with corner fireplace "L" shaped dining room, large kitchen with eating area. Lot? Just the right size. Obtain $5,000 2nd mtg. from the government on the low price of $30,500. In attendance
HELGA WILLOW
388-4401

OPEN HOUSE 2-4 P.M.
SATURDAY JAN. 17
3904 SHERET PLACE
(OFF TUDOR)
The home of the year. Gorgeous, 4-bedroom, new home for the best in family living. If you desire the best you must see this. $63,500.
MARIAN PRICE
388-4401 477-6394

URGENTLY NEEDED
2-bedroom home with or without basement for wheel chair patient. Must be oil furnace. Prefer Simpsons-Sears area or near park. Must have few steps.
ESLIE O'BRIEN
MAUDE DOBSON
477-2090, 658-5676, 388-4401

FAMILY HOME
APARTMENT ZONING
$16,500
Roomy older family home just reduced in price. 3 bedrooms, large living room, dining room in line. Huge cabinet kitchen, full basement, oil furnace. In prime "apartment area" near Victoria high school. 7¼ per cent CMHC mtge. of approximately $9,500 can be assumed.
JACKIE WALDRON
PAT BARBER
383-1480, 384-2048, 388-4401

3 BEDROOMS
NEAR WOODWARDS
Older home with renovated kitchen, extra bedroom in basement, and large lot. Loads of financing that can be assumed. Reasonable payments and taxes.
PAT BARBER
JACKIE WALDRON
388-4401, 384-2048, 383-1480

DUPLEX — 7 RMS
Immaculate spacious family home with modern kitchen, or up-and-down duplex. Relax in the sunny glassed-in verandah. Walking distance to seafront, park and shopping. Basement with extra room. Asking $25,950. Don't miss! Call
VERA FRIEDRICH
HAZEL RAVENHILL
388-4401, 385-7835, 383-0076

SOUTHERN EXPOSURE
Immaculate, 3-bedroom, 3-year-old home. Wrap around sundeck off dining room. Full cement basement. Extras here, too!! West Burnside. Asking $26,900. See this fast.
FLO PELLING
388-4401, 592-3271

INDUSTRIAL ZONED
Live in comfort in this immaculate 5-room, basement home while waiting for development. Near Woodwards. Asking $15,900 with $3,000 down. Call
FLO PELLING
INA MELDERIS
388-4401, 592-3271, 384-6661

OAK BAY — WILLOWS
Immaculate two-bedroom home with large living, dining and kitchen. Greenhouse set in well-landscaped yard. Full basement. Excellent home for small family or retired couple.
MARIAN OR JACK PRICE
388-4401, 477-6394

NEED MORE ROOM?
See this lovely 6-yr.-old family home on quiet cul-de-sac off Lockley St. 3 Bedrms., living room, dining rm., large kitchen, 1½ baths. Basement has 2 rec. rms., extra bedr. C'pt. Back lane. Good bus service. $27,900.
VERA FRIEDRICH
FLO PELLING
388-4401, 385-7835, 592-3271

ROCKLAND AREA
$43,500
Space for family and guests. 9 separate rooms, 2100 on main floor. L.R. D.R. and den each with fireplace. Close to hospital, trans. and schools. 9½ per cent financing. Try your down payment. Call
DONNA PRETULA
388-4401, 384-2057

$19,950
ARE YOU LOOKING?
for a double car garage with 220 wiring, fully insulated — just ideal for a boat builder or race car enthusiast. You know, there is a very lovely 2 or 3-bed. home including very attractive living and dining room with W.W. carpet, cosy kitchen with eating bar — part basement wired for W. and D. For more details call
MARGARET WILSON
388-4401, 383-1583

ARE YOU A
PROFESSIONAL?
OR AN EXECUTIVE?
—Elevated seaview.
—Park-like grounds.
—Exclusive NEIGHBORHOOD.
—Seclusion — min. from City Centre.
—Spaciousness and comfort.
—Immaculate in and out.
—Immediate occupancy.
—Today's best buy with your present home considered as trade.
—Excellent 7¾ per cent mortgage.
HELGA WILLOW
388-4401, 388-5927

BURNSIDE AREA
Comfortable stucco home in good condition. 3 bdrms. L.R. with fireplace. D.R., full bsmt. and carport. Close to schools, trans. and shopping. Asking only $20,500. Try your down payment. Call
DONNA PRETULA
388-4401, 384-2057

150 HOUSES FOR SALE

SHIRLEY PHILPS'
F
E I
M N
O D
H E
R
S

"LADIES DIVISION"

UPLANDS
Look at this dignified, airy home first. Only minutes from large shopping centres. 3 bedrms., 2 fireplaces, full basement with rec. room. Double carport. SWIMMING POOL, built-in range oven. Drapes included in this unrivalled price of $58,500. Close to golf course. Try your down payment. Call
INA MELDERIS
FLO PELLING
384-6661, 388-4401, 592-3271

COLWOOD AREA
NOW $28,500
Five-year-old home on half acre. Knotty pine entrance leads to comfortable living room, 2 bedrms., modern kitchen on main floor, 2 bedrooms, bath, rumpus room and utility downstairs. Double garage with attached workshop or in-law suite. Call anytime.
DONNA PRETULA
388-4401, 384-2057

"HOMEFINDERS"
"MEN'S DIVISION"

OPEN HOUSE 2-4 P.M.
SATURDAY, JAN. 17
821 TOWNER PARK ROAD
112 feet waterfront with lovely 2-bedroom home (each bedroom with en suite bathroom). Single bedroom guest cottage, well landscaped. Seclusion. Full price for 1.87 acres, both houses, garage and workshop, only $49,000.
JACK PRICE
388-4401, 477-6394

SEA AND
MOUNTAIN VIEW
If you have been looking for a modern 3-bedroom, stucco home with large living room, dining room, family size electric kitchen, tastefully landscaped, level lot, three blocks from good fishing and boating, plus a terrific view, then I do suggest you inspect this quality built rancher. With a substantial down payment, owner will carry balance. Asking $24,900.
JACK RODGER
388-4401

QUALITY PLUS
If you've been looking for a home that offers more than just the ordinary, then I suggest you inspect this delightful 2-year-old, 2-bedroom, full basement home. Entertaining living room, sparkling hardwood floors. Raised hearth fireplace. Guest size dining room. Family electric kitchen. Room for development. Quiet area. Truly one of today's best buys. Asking $26,900.
JACK RODGER
388-4401

TOWN & COUNTRY
R
E
A
L
T
Y
LIMITED
Town and Country Shopping Centre
3617 Douglas St.
382-7276
Mon.-Fri. 8:30-5:00

UPLANDS
$39,900 ($9,000 DN)
An immaculate 4 plus bedroom, 2 full bathrms., with 25 ft. living rm., sep. dining rm., den, and much more on a 75x120 landscaped lot for only $39,900 with $9,000 down. Call G. T. EYTON, 382-7276 or 477-5295

ESQUIMALT ($2,500 dn.)
Charming 2-bedroom home nice condition with room for improvements. Asking $14,500.

GORGE-TILLICUM
($3,000 dn.)
Another charming, 2-bedroom home with all services. Asking $16,000. Call R. FROST, 382-7276 or 478-5887.

NEW CONSTRUCTION
URGENT SALE
Would you like a BRAND NEW HOME? This one must be sold and the builder says he will take the best offer he can get. Consider these features:
—Living room with L-shaped dining area.
—Neat cabinet kitchen.
—2 Large bedrooms, 4-pce. vanity bathroom.
—Full high basement, could be made into a nice suite for your relatives to help with the payments.
ASKING $23,300
Bring your chequebook and we'll see what we can do. For appointment to view call:
FRANCIS G. NEILL
386-3585
Metropolitan Realty Ltd.

OAK BAY BORDER
Reduced $17,900 must sell: 2-bedroom charmer, clean electric heat, no steps—no hills to climb, close to bus.

OAK BAY
Asking $21,000; another cute no-basement home: 1057 square feet of lovely living, two bedrooms, den, separate dining room. Lovely secluded lot with many fruit trees. Vacant.

FAIRFIELD
1,200 square feet of family living, three Bedrooms. Living room has fireplace and wall to wall carpeting. Completely renovated—close to sea—Vacant. Asking $21,500. Try $5,000 D.P. Phyllis Wheldon, Office 382-4312, Home 592-7713. Dickie Agencies Ltd.

OPEN HOUSE
OPEN HOUSE
635 RIDGEBANK CRES.
1:30-4:30 Sat.
FANTASTIC VIEW of the whole valley and distant mountains from the large carpeted living room. This home offers 3 spacious bedrooms on the main floor. De luxe cabinet kitchen with eating area, dining room, wrap-around sun deck. Full high basemt. ready for development. PUT A LITTLE EXCITEMENT in your life and come and view this very well priced home at $30,900 which has been REDUCED TO SELL FAST. MARKYTA MARES your hostess. J. B. Royal Oak Properties.
479-1667 24 hrs.

A
PATTERN
FOR
PROGRESS—

Checking the Business Opportunities (Classification 145) in Classified every day.

150 HOUSES FOR SALE

OPEN HOUSES
OPEN HOUSES
TWO
BRAND
NEW
OPEN HOUSES
FRIDAY, 7-9 P.M.
SATURDAY, 2-4 P.M.

SAN CAPRI TERRACE
PRIME GORDON HEAD
(Out Tyndall, right at San Pedro and right at San Capri)
3 BEDROOMS
1½ BATHROOMS
FULL BASEMENT
$31,500 — TERMS
ROBERT YOUNG will be in attendance. Call 383-4124 anytime. For additional information, call Robert Young or Bill Nesbitt.

WEEKEND
DRIVE-BYS
BRAND NEW
3-BEDROOM
FULL BSMT.
HUCKER HOMES

1—2871 LEIGH ROAD, LANGFORD. (Out Gold-Stream and right at Donna — look for my sign.) One of the best buys on market today — $24,300 — LOW, LOW D.P. POSSIBLE. Call ROBERT YOUNG, 383-4124 anytime.

2—1943 SANDOVER CRESCENT, DEAN PARK. (Out East Saanich Rd., left at Barrett Drive, left on to Sandover). 1½ bathrooms. Really pleasant setting. $29,900 with terms. Call ROBERT YOUNG, 383-4124 anytime.

3—1000 CAROLWOOD DRIVE (Off Royal Oak). BEAUTIFUL BROADMEAD ESTATES. Prestige split-level rancher on lovely large treed lot on high side of Carolwood. TWO FULL BATHROOMS. Asking $42,500 with terms to suit you. Call ROBERT YOUNG, 383-4124 anytime.

MORE
EXCITING
DRIVE-BYS

(NOTE: For additional information, or if you would like to see the INSIDE of any of the homes listed below, call ROBERT YOUNG, 383-4124 anytime, or 384-3594 residence.)

1—2118 PANAVIEW HEIGHTS. Central Saanich. (Out Pat Bay Hiway, left at Keating X Rd., right at Veyaness and left at Panaview.) New listing. Brand new Lambrick built 3-bdr., full bsmt. MEDALLION home, located on modern cul-de-sac. View lot. $28,500 with terms to suit.

2—4121 HOLLAND AVENUE. (Out Burnside, right at Holland.) Perfect retirement or starter, no step, no basement, 3-bdr., L.R. with F.P., D.R., bright cab. kitchen, utility rm. plumbed and wired for W.D. JUST ONE YEAR OLD, $21,900 — Terms. LOW, LOW D.P. POSSIBLE.

3—4927 LEMAIRE PLACE. Cordova Bay. (Out Pat Bay Hiway, right at Haliburton, right at Wesley, right at Westbury and right at Lemaire.) Brand new quality WUERCH-built home, 3-bdrms., 1½ bathrooms, full bsmt., r-in for add. rms., dble. carport, large sundeck. Priced to SELL at $31,900 with excellent terms.

4—4218 THORNHILL CRESCENT, Gordon Head. (Out Shelbourne, right at Winchester, right at Thornhill.) JUST ONE YEAR OLD. 3-bdrm. beauty on quiet, safe Crescent, L.R. with F.P., D.R. with sliding glass doors to sundeck. LOTS OF WALL TO WALL. Full bsmt. Full price. $29,500. If this is your price range, IN YOUR OWN INTEREST, see this one.

5—2243 ARDWELL AND 2249 ARDWELL, SIDNEY. New listings. TWO brand new LAMBRICK BUILT MEDALLION HOMES. One split-level and one contemporary. Both 3-bdrms. with bsmt. Priced to sell at $26,000 and $25,500, respectively, with extremely low D.P. possible.
ROBERT YOUNG
383-4124 Anytime
384-3594 Residence
McADAMS INVESTMENTS LTD.

5 BEDROOMS
FAIRFIELD
Excellent home for large family. Located in best part of Fairfield. 2 bathrooms, large living room, dining room. Full basement. This home is in Immaculate condition. Clear title. Terms considered.
386-6741
J. DONALD SMITH LTD.
848 FORT ST.

NEW NEW NEW
BUY DIRECT AND SAVE
GORDON HEAD — LAKEHILL
VISTA HTS. — COLWOOD
CALL NOW FOR DETAILS
Kasapi Construction Co. Ltd.
386-6191 anytime, 385-4805
Ask for JACK DAVIS

150 HOUSES FOR SALE

W. J. LINDSAY
LTD.
241 - 727 JOHNSON
385-9781

HAPPY VALLEY
PEACEFUL COUNTRY LIVING
YET CLOSE IN
Over 1,500 sq. ft. Executive home. Beautiful view of countryside. On 2.5 acres. Choose your own floor finish (H.W. or W.W.). Laundry room on main floor. 3 bedrooms, master with 4-piece bath en suite. On piped water. Double garage. $35,500.
CALL ME RE: FINANCING

OUTSTANDING
OPPORTUNITY
$1,500 TO $3,000 DOWN
YOU CAN BUY A NEW HOME EVEN IF YOU HAVE A MODEST INCOME. Choose between three lovely homes. Two with 3 bedrooms each ready to move into. One with 2 bedrooms under construction. Full basements—R.I. for second bathroom, rumpus room and extra bedroom—on sewer. Road to be paved including curbs. 30-minute drive to downtown. Approx. $180 P.M. depending on down payment.

BRAND NEW
WITHIN 2-MILE CIRCLE
3 bedrooms, large kitchen with lots of cupboards, huge fireplace in big living room, sundeck, R.I. 2nd bath and rumpus room. OVER 1,200 sq. ft. of gracious living on large lot with trees, among newer homes.
$29,500
TRY $3,000 DOWN
NORA LINDSAY
385-9781, RES. 658-5040

ETTEMA REALTY
ETTEMA REALTY
ETTEMA REALTY
LTD.
1802 COOK ST. 383-7115
Specializing in Satisfaction

CITY
$9,200
One bedroom stucco home with basement. Siegler oil heater. Near Victoria High. Phone 383-7115.
J. ETTEMA

VIC WEST
$2,500 DOWN
2-Bedroom basement home wih modern oil hot water heating. Sound condition throughout. New kitchen, new bathroom, new wiring and plumbing. Price $16,000. Vacant. Phone 383-7115 or Res. 479-1588.
PETER TER VEER

JAMES BAY
3 BEDROOMS
Warm family home that has been brought fully up to date with new oak floors, new bath fixtures, good oil furnace and other nice features. A pleasure to see. Asking $18,500. Phone 383-7115.
J. ETTEMA

FAIRFIELD
$18,900
Spacious 4-bedroom home with lots of space to make more bedrooms. Full basement. New oil furnace. New wiring. Separate garage. Just off Cook near Beacon Hill Park. Try your down payment. Phone 383-7115.
J. ETTEMA

INDUSTRIAL
LOT WITH HOUSE
60'x120' lot near Inner Harbour. Asking $17,900 with terms. House in nice rentable condition. Phone 383-7115 or Res. 479-1588.
PETER TER VEER

COLWOOD
DANISH CRAFTSMANSHIP
DIFFERENT
Exquisite 4-bedroom home on large secluded, treed lot. Ranch-style home with many intriguing features. Country atmosphere within 6-mile circle. Built-in oven and range. Asking $36,500. Phone 383-7115 or Res. 479-1588.
PETER TER VEER

F
N
CABELDU
T
D
(Established 1930)
1212 BROAD STREET
383-7174

OPEN HOUSE
4937 WESLEY ROAD
1:00 - 4:00 P.M.
SATURDAY
BRAND NEW
SEA VIEW—
THREE BEDROOMS
EXTRAS—ONLY $32,500
CARMAN ANGUS
IN ATTENDANCE
PHONE 383-7174
RES. 477-4586

QQQQQQQQQQQQ

OPEN HOUSE
SIDNEY—MELVILLE PARK
10385 PATRICIA PLACE
SAT. 2-5 P.M.
INSPECT THIS BRAND NEW QUALITY BUILT, 3-BR. FULL-BASEMENT HOME. Many extras such as plaster finishing throughout, top-quality flooring, attractive teak-finished cabinets, 1½ bathrooms, etc. Asking price
$28,300
Builder will consider trade for mortgage paper, lot or house of lesser value. If qualified, $5,000 second mortgage available at 8¾ per cent.
ROYD JANTZEN
IN ATTENDANCE
Quadra Realty Ltd.
385-1431

QQQQQQQQQQQQ

OPEN HOUSE
SAT., 1:30-5:30; SUN., 1:30-5:30
522 Tait, By Builder
New 3-bedroom family home. Separate dining area, large living room with fireplace. Hardwood floors throughout living area. Full basement. Ready to develop. Drive-in garage. $16,500 first mortgage. Should qualify for $5,000 B.C. second mortgage. Balance cash to mortgages. $7,000.

SIDNEY
OWNER TRANSFERRED
Year-old 2-bedroom bungalow, full basement. Firm $20,650. Terms available. Phone N. Pennie, 656-3602, or Metropolitan Realty Ltd., 386-3585.

2291 ARBUTUS. IMMPRESSIVE COLONIAL family home. 3 bdrms., 2 baths., full basement, 4th bedrm. and 3rd bath roughed-in. $45,000. Postle Construction. 477-3728.

150 HOUSES FOR SALE

JOHN BISHOP
ROYAL OAK PROPERTIES
479-1667 ANYTIME

OPEN HOUSE
SATURDAY, 1:30-5 P.M.
4435 TORQUAY
Up Kenmore — Left on Torquay
LARGE FAMILY HOME
48 FT. SWIMMING POOL
1.6 ACRES
BELIEVE IT OR NOT!! FIVE bedrooms, TWO full bathrooms — Large Living room and Sep. Dining room with good SHAG CARPETING — HUGE KITCHEN with Large Family Area — FULL HIGH basement which could be duplexed — RUMPUS ROOM (or extra kitchen) — LAUNDRY, etc. GOOD BUY at ONLY $49,500. The 20x48 Ft. Swimming pool has an excellent filter. The lot is VERY DEEP, well beyond the fence area at the rear, IDEAL for grazing HORSES. DOUBLE GARAGE and parking for lots of extra cars. To VIEW before or afterwards, call:
JOHN BISHOP, Res. 656-2308
OFFICE (24 Hrs.) 479-1667

OPEN HOUSE
OPEN HOUSE
OPEN HOUSE
3524 LORRAINE RD.
(OFF MAYFAIR)
$42,500
DON'T MISS THIS EXCEPTIONAL CUSTOM BUILT HOME. HIGH LOCATION WITH DISTANT SEA-VIEW.
—3 BEDROOMS
—SUNKEN LIVING ROOM
—RAISED DINING ROOM
—BEAUTIFUL REC. ROOM
—WRAP AROUND SUNDECK.
EXPENSIVE CONSTRUCTION THROUGHOUT — SUCH AS WALNUT PANELLING, CARPETED THROUGHOUT, FIBREGLASS FLOOR ON SUNDECK. THIS HOME MUST BE SEEN TO BE APPRECIATED. FOR PRIOR VIEWING CALL YOUR HOST:
R. RUDDY, 592-0628

O-P-E-N H-O-U-S-E
O-P-E-N H-O-U-S-E
SAT. 1 TO 5 P.M.
854 BECKWITH
N. QUADRA
$2,000 DOWN IN PRICE. Now $25,900 owner transferred, beautiful new carpeting over oak floors, very spacious living and dining room, large kitchen, 3 bedrooms, luxurious vanity bath, huge rec. room, drive-in garage, big roofed patio — MABEL CRACK 652-1412, 479-1667 (24 hrs.)

2 NEW LISTINGS
BOTH HAVE SEA VIEW
Country setting $25,900 and $39,900 for further details call: Mabel Crack, 652-1412, 479-1667 (24 hrs.)

EXECUTIVE HOME
ROCKHEIGHTS AREA
Large family home — Lovely view — 3 baths — 2 fireplaces. Mabel, 652-1412, 479-1667 (24 hrs.)

NEAR BEAVER LAKE
1.5 Acres with 3 bedroom home, 26 by 15 ft. living room, nice kitchen, fireplace. Full Basement. OOM heat. Good country home. Quiet street. Fine for Children. Price — $25,900.
ERNIE LEE, 658-5447

NEAR ROYAL OAK
This country home has 7 rooms and 1.6 acres of high land with a lovely view. The 5 bedrooms will take care of a large family. There is a very large kitchen, a full basement with oil furnace. The fruit trees will supply all fruit needed. This home is old, but has been modernized. Price $28,500. Call
ERNIE LEE, 658-5447

OAK BAY EXECUTIVE
NEAR UNIVERSITY
$47,500
LARGE FAMILY HOME SITUATED IN ONE OF VICTORIA'S MOST DESIRABLE AREAS, OFFERS GRACIOUS LIVING TO THE PROFESSIONAL OR BUSINESS MAN.
NOTE THESE FEATURES:
1—5 LARGE BEDROOMS
2—3 BATHROOMS
3—LARGE FAMILY KITCHEN
4—REC. ROOM WITH FIREPLACE AND SLIDING GLASS DOOR TO PATIO
5—SUNKEN LIVING ROOM
6—RAISED DINING ROOM
7—WRAP-AROUND SUNDECK
8—3 CARPORTS
MANY EXTRAS — A REALLY DELIGHTFUL HOME IN A CENTRAL LOCATION.
TO VIEW CALL:
M. RUDDY, 592-0628

V.L.A. — V.L.A.
FAMILY HOME
PLUS 1½ ACRES
4 Bedroom home only 7 min. from city.
—LARGE FAMILY KITCHEN
—2 BATHROOMS
—SEPARATE LIVING AND DINING ROOM
—GOOD BARN AND CORRAL FOR HORSES.
IDEAL FOR FAMILY WITH INTEREST IN ANIMALS.
CALL:
M. RUDDY, 592-0628

FAIRFIELD
4 Br. or "In-Law" suite. Very spacious older home in excellent repair. Near Rockland $27,900 full price. Phone for details.
ALLAN KLENMAN, 592-1121

$60,000
This spentacular new home is among the best Victoria has to offer: Spacious comfort, quality and decor thoroughly bright and modern. 3 bedrooms, 3 bathrooms and many features you will appreciate viewing. Area of new homes. When you wish to view phone:
ALLAN KLENMAN, 592-1121

UNIQUE COUNTRY HOME
One of a kind — very beautiful new 2200 sq. ft. home. Owner built with tremendous amount of hard work. 30x25 beamed L.R. with plank floors. Lge. unusual stone F.P. Cab. elec. kitchen with many built-in features, Dining bar into D.R. Lge. Utility, 2 bedrms. Bathrm with built-in ceramic tile bath. Finished F.C. basement. Exotic rumpus rm. with rep. bar. 2 bedrms. insulated storage rm. extra storage and furnace rm. workshop. OOM heat. H.W. floors up and dn. carport. Sep. guest house on wooded acres in Prospect Lake area. $65,000. 479-5868 or 479-4398. Mrs. McKEAGE or Mr. DAVIES. 479-1667 (24 hrs.)

EXECUTIVE
4 BEDROOMS
For the family who wants to be near Shelbourne Shopping Centre (1 Blk) UNIV. — all schools, this quality-built home will fill the bill. Sunken Living room — Family Room with Raised Hearth Fireplace, panelled — Breakfast Patio — Kitch. has custom Built-in Range and Oven, Rumpus Room with Powder Room off. 3-car garage. 75 foot lot — Full Price $39,500 — Possession not under 90 days. To view Call
ALLAN KLENMAN, 592-1121

SIDNEY — SUNSET VIEW
ALMOST NEW CO
Almost new cozy and charming 3-bedroom home — $23,500 with low down payment.
OH SO COMFORTABLE!
—Carpets throughout
—Raised fireplace, feature wall panelling
—Sliding glass doors to patio.
CALL:
EVELYN PERSICKLE
658-8498
479-1667 (24 HRS.)

150 HOUSES FOR SALE

JOHN BISHOP
ROYAL OAK PROPERTIES
479-1667 ANYTIME

FOUR BEDROOMS
TWO FULL BATHROOMS
1,500 FT. DEVELOPED
BEAUTIFUL MARYLAND
SHOWING NEXT WEEK
This attractive home in SIDNEY, ON SEWER, has a LARGE living room, a DINING ROOM size EATING AREA in the spacious kitchen — THREE large bedrooms on the mainfloor plus an extra one down, FULL extra bathroom with colored plumbing downstairs, LAUNDRY plus space for RUMPUSROOM. The rooms and bathroom will be finished next week but the VALUE is excellent for this type of accommodation at ONLY $24,750.
JOHN BISHOP
RES. 656-2308
OFFICE (24 HRS.) 479-1667

B.C. LAND
& INSURANCE AGENCY
LTD.
922 Government St. 388-5555
"Serving B.C. Since 1863"

HIGH QUADRA
BEAUTIFULLY TREED
DOUBLE LOT
This 3-bedroom stucco bungalow has a 15x19' livingroom, 10x11 separate dining room, cabinet electric kitchen and 2 good size bedrooms. A 3rd, bedrom is in the full high basement. Auto. hot air heating, bronze electr. hot water tank. The lot can be subdivided into 2 50x120 lots. ON SEWER. Clear title. Price $26,900. To view call D. OKKER, Res. 478-4501.

CITY
NEW — 6 ROOMS
PLUS LOVELY SUITE
Almost completed 6-room very well built stucco bungalow of 1400 sq. feet. Full high basement containing a large completely self-contained suite. Far superior construction and finish by a master European craftsman that is seen only too rarely today. "Seeing is believing." You won't be disappointed. Clear Title. Price $36,500. To view call Ken Walters, 385-7820, Dirk Okker, 478-4501.

FAIRFIELD
SIDE-BY-SIDE DUPLEX
Immaculate condition, lovely large lot, convenient to town, bus, stores and waterfront. Each side consists of living room with fireplace, dining room. Large kitchen, two bedrooms. Separate hot water oil furnaces. There are very few properties of this calibre available, don't miss the chance to be the owner of this attractive revenue holding. Can be purchased on reasonable tersm. Phone now for further information.
PRICE $28,500
Call
GEORGE PARSONS 388-5555

WE ARE PLEASED TO
OFFER FOR SALE
THIS DELIGHTFUL
ROCKLAND AVE. HOME
CONSISTING OF:
Entrance Hall, Living Room with Fireplace, separate Dining Room (all wall to wall carpeting) French doors from Dining Room to garden. Compact cabinet electric kitchen. Small bathroom on main floor.
Attractive staircase up to three lovely bedrooms (all wall to wall carpeting) and vanity bathroom. Ample cupboard space in bedrooms and linen cupboards in hall, etc.
Part basement with Oil-O-matic furnace and storage. Wired for washer and dryer. New large domestic hot water tank. Copper plumbing. Handy garage access from house. Small and attractive garden, nicely treed, easily maintained.
Realistically priced at $32,000. A B.C. Land Exclusive. For appointments to view please call:
Leighton Lovitt
388-5555.
24 Hour telephone answering service.

J. A. HENDERSON
REALTY LTD.
385-9741 ANYTIME
WE BUY, SELL, AND TRADE

UNIVERSITY AREA
WESTERN CONTEMPORARY
ARCHITECT DESIGNED
A two-storey Di Castri designed home for the discriminating buyer looking for a prestige atmosphere with individuality and flair. Featuring 1800 sq. ft. of gracious living. 3 bedrooms, luxurious wall to wall carpeting throughout, double plumbing, large double lot. Exclusive listing, $37,500. May be viewed by calling
WALLY MICHAELS
385-9741 477-4884

SUNDAY DRIVE BY
1161 GOLDSTREAM AVE.
LANGFORD LAKE
100 FEET LAKE FRONTAGE
Boating, skiing, swimming and fishing at your doorstep. Live on the lake year round in this immaculate home, featuring wall to wall carpet throughout, two bedrooms plus a third one in the basement, large comfortable living room and dining area overlooking the lake, 30 ft. sundeck. Good, safe, sandy beach, wharf, float and a change house. Fenced, secluded and landscaped grounds, two separate lots. All this and asking only $31,900. For prior viewing please call WALLY MICHAELS, 385-9741 or 477-4884. J. A. Henderson Realty Ltd.

ROCKLAND
ARCHITECT DESIGNED
EXECUTIVE HOME
Unusual and interesting custom built-tri-level split, surrounded by homes of distinction in a prestige area on a quiet cul-de-sac, approx. 2100 sq. ft. of spacious living, 5 bedrooms, luxury shag broadloom in living room, dining room, huge family roof, 3 bathrooms, secluded backyard, Close to all conveniences, low 7¼ per cent mortgage. To view please call
WALLY MICHAELS
385-9741 477-4884

IMMEDIATE POSSESSION
Drive by 1760 Coronation Ave. (Off Richmond)
Comfortable 2-bedroom, no-step bungalow. Fireplace, automatic heat, nicely landscaped lot. Offers invited at the asking price of $17,500 with terms.
WILLIAM ROGERS
385-9741 652-1891

THE CANADA TRUST
ESTATE SALE
566 Beach
on McNeill Bay
Beautiful Seaview
Large Lot
Living room, dining room, den, 2 bedrooms, kitchen, basement garage.
$40,000
For complete brochure call
THE CANADA TRUST
382-8111

VIEWS — VIEWS — VIEWS
STATELY COLONIAL TYPE
$39,900 — out-of-this world views, location and living. Eight rooms plus full length balcony and sundeck. Four bedrooms, family room and all choice features. Present mortgage only 6¼ per cent; built 5 years. Be first. Call now. Fred Marconi.
MARCONI REALTY 386-3941

GORDON HEAD
By owner. Immaculate 3-bedroom sea-view home on large lot. 1935 Grandview Dr. 477-3806.

150 HOUSES FOR SALE

NEWSTEAD
REALTY
LTD.
1010 GOVERNMENT ST. 382-8117

OPEN HOUSE
SAT. 1:30-4:30
7224 NORMAN LANE
DIRECTIONS: Take Verdier Ave., almost on to the Brentwood Bay ferry dock — turn right on Peden — left on Harding — left on Norman.
WATERFRONT
PRIVILEGE
VIEWS OVER BRENTWOOD BAY. A bit of Old World just a stone's throw from Brentwood Ferry Dock. PRIVATE BOAT MOORAGE. FISHING AND BOATING where the living is easy or watch this peaceful scene from the windows of your own charming living room. THE SOUND OF MUSIC from BUTCHART'S GARDENS. 2 bedrooms, full basement, fruit trees. $22,500.
MRS. MARY HOLIZKI
382-8117 or 658-5776

OPEN HOUSE
WATERFRONT
686 Ker Avenue
Sat. 1:30-4:30
$17,975
Immaculate modern, 2-bedroom home is only 14 years old. An unusually beautiful piece of property. Payments $124 per month.
GWEN HARE
382-8117 or 477-6083

OPEN HOUSE
3548 HENDERSON ROAD
SATURDAY 1:30-3:30
Stunning Colonial. 5 years old — 7¼ per cent mortgage to maturity. 4 large bedrooms — expansive living room — sep. dining room, den. Double plumbing — Double carport. Private patio. Owner transferred — Priced well below replacement value — Full price $40,000.
MRS. SEDGER
382-8117 or 479-3673

HIGH ROYAL OAK
OVER AN ACRE
A BEAUTIFUL 1310 SQ. FT. HOME. 2 LARGE BEDROOMS. 3RD ROUGHED IN. GRACIOUS LIVING ROOM. SEPARATE DINING ROOM. SUBDIVISION POTENTIAL. REDUCED TO SELL AT $27,400. PLEASE CALL
GWEN HARE
382-8117 or 477-6083

NEW LISTING
GORGE
SNOW WHITE
I'm just delighted to start 1970 with this cozy, no-step bungalow—You'll enjoy the bright L.R. with fireplace, as you step from the wide through hall—2 Queen sized bedrooms—Spacious electric kitchen adjoining utility—New Oil-O-Matic furnace, separate garage—On the busline. Who could ask for more?
$17,750
FLEXIBLE TERMS
Call MARY FRASER Now
382-8117 Res. 384-5604

BRAND NEW LISTING
GORDON HEAD $30,500
WILL TRADE
2½ years old—over 1500 sq. ft. main floor—7¾ per cent mortgage. 3 bedrooms, master en suite with shower. Dining robm 20x12. Large rumpus room area with finished fireplace. Extra bedroom, den or office in huge full basement. For sale or will trade equity for property with store and living quarters or other suitable property. For more information call
MRS. SEDGER
382-8117 or 479-3673

SHUTTERED CHARM
LEADED WINDOWS
ESQUIMALT
How can I paint a picture of this English type bungalow with its full basement. It looks as though it is nestled in the grass with only one step at front and back. You would be so pleasantly surprised if you opened the heavy front door and viewed the 18 ft. living room, separate dining room and front kitchen that you can glimpse the sea from. Two bedrooms plus one in the basement. Terms are excellent—Price is right—Taxes are low—Lot is large.
MRS. V. ROBERTS
382-8117 or 592-2171

SECLUSION
VLA APPROVED
No steps, 9 years young. This is a must see. 3 Twin-sized bedrooms. Large living room with fireplace. Rec. room, 3 car garage with 2 pce. bath and 220 wiring. Call now — asking $24,500.
ROLAND HEIGHTS
4 BEDROOMS
Tremendous family accommodation. 3 bathrooms. Large living room. Separate dining room. Access to secluded sun deck. Full basement, double carport. All this for $30,500. Call now.
SEA VIEW
4 BEDROOMS
Privacy of 2-3 acre. Five years old. Charming post and beam construction for gracious living. Asking $39,500. Call us for further details
BEN PARENT, 382-5219
MARY JAMES, 592-9540
24 HOUR SERVICE 382-8117

5 PER CENT DOWN
NEW N.H.A. HOME
2 BDRMS—FULL BSMT.
Just started—next to 421 Vincent Ave. This economical compact design has everything for young or old or in between. Up to 40 yrs. to pay at 8¾ and 9¼ per cent on full price of $25,600 including legal fees.
BE THE SMART FAMILY
WHO GETS THIS BARGAIN
Kasapi Construction Co. Ltd.
386-6191 anytime, 385-4805
Ask for JACK DAVIS

OPEN HOUSE
2956 SCOTT ST.
SAT., 1:30 to 5:00 p.m.
2 Bedrooms — Den
2 Baths — Rec. Room
Attractive home, as new throughout. Close to bus, schools and shopping centre. Spacious living rm. with fireplace, bright family-size kitchen with sundeck off, 2 good-size bdrms. and vanity bath on main floor. Daylight bsmt. with panelled rec. rm. and den (could be 3 more lovely bdrms.) and 2nd bath. Exceptionally nice property. Must be seen to be appreciated. Direct from owner. Only $23,900. Good terms available. Consider $3,000 down. Phone 592-1980.

BY OWNER, 570 BAXTER AVE., 10-year-old, 2-bedroom home, living room, dining room, kitchen with eating area, full high basement with garage and finished rumpus room. $8,000 at 6 per cent less.

150 HOUSES FOR SALE

SWINERTON
STEWART CLARK
LTD.
608 Broughton St. 385-2481

OPEN HOUSE
316 MONTREAL ST.
TODAY 2 to 4 P.M.
$2500 DOWN
QUICK POSSESSION
Owner transferred and must sell this excellent family home. Comprises thru hall, living room, modern electric kitchen, de luxe 3-pce. bath, 1 main floor bedroom and 2 extra-large bedrooms up. Full basement with OOM heating, copper plumbing, etc. Ready for immediate occupancy.
Full Price $16,500
For prior viewing, please call:
ED JUPP
385-2481 Res. 383-6425

COLWOOD
IDEAL RETIREMENT
OVER ½ ACRE
7% MORTGAGE!!!
Cosy 1100 sq. ft. stucco bungalow located on a quiet street just a stone's throw from the Colwood Shopping Plaza featuring . . . 24x14 living rm with fireplace and oak floors . . . 2 nice bedrooms . . . Modern electric kitchen . . . Sparkling 4-Pce. bathroom . . . handy utility plumbed for washer-dryer . . . Auto oil heat . . . Chicken and bird houses.
FULL PRICE $19,900
DICK JAMES 385-2481

SOUTH OAK BAY
VLA
4 BEDROOMS
2 BATHROOMS
Gracious older residence situated on a ½ ACRE on a quiet street featuring 24x16 living rm with fireplace and W-W carpet . . . Large cabinet electric kitchen with sewing rm off . . . Full basement with 24x10 panelled Rec. Rm. with fireplace . . . separate laundry . . . Auto oil heat . . . Separate garage . . . Full price $29,500.
DICK JAMES 385-2481

$1,000 DOWN
ATTENTION MR. FIXIT
3 BEDROOMS
FULL BASEMENT

150 HOUSES FOR SALE

D. F. H.

D. F. HANLEY AGENCIES

3293 DOUGLAS STREET
385-7761

24-HOUR SERVICE

"ASK US ABOUT 'AIMS' OUR NO COST CONTINENT WIDE RELOCATION PLAN."

—D.F.H.—

OPEN HOUSE
OPEN HOUSE
OPEN HOUSE

4521 TANGLEWOOD CRES.
IN BEAUTIFUL BROADMEAD
1:30-4:30 SAT., JAN. 17

HURRY . . . HURRY . . . HURRY

This is the time to get in on one of the best homes and the best buys in Victoria. Every single thing about this 3-bedroom full basement home is excellent from the high beamed ceiling in the living and dining room to the dishwasher in the family sized kitchen. The builder says get an offer and Sell! Sell! Sell! Full Price $45,900 with terms.

HIGHTON, ANDREWS, THOMSON, YOUR BROADMEAD SPECIALISTS IN ATTENDANCE
PHONE 385-7761 (24-Hr. Service)
ASK ABOUT GUARANTEED SALES SERVICE

—D.F.H.—

OPEN HOUSE
OPEN FOR VIEWING
2.01 ACRES

Smaller, older home, 1 bedroom, living room, bathroom, utility room and attached garage. $16,500 is asking price with $5,000 down.

OPEN SAT. 1-4:00 P.M.

Drive out West Saanich Road past Deep Cove Trading Post and turn east on Tatlow Road.

WATCH FOR SIGNS
BILL KNOWLES
385-7761

—D.F.H.—

OPEN HOUSE
OPEN HOUSE
2312 McNEIL AVE.
SATURDAY 1:30-4:30 P.M.

Come and view this spacious family home (over 1,400 sq. ft.) in South Oak Bay, featuring 5 bedrooms, family size living room with fireplace, 10x17 dining room and lots more accommodation that makes this home one of the better buys on the market today. Nicely treed and landscaped lot. Asking $23,900. For prior viewing contact:

JOHN BARTON
385-7761 (24-HRS.)

—D.F.H.—

D-R-I-V-E B-Y!
660 RICHMOND AVE.
1,100 SQ. FEET
PLUS INLAW SUITE

Drive by this excellent home in a terrific location but please don't disturb the occupants. If the exterior appeals to you at all, make an appointment to view the spacious and cozy interior with inlaid hardwood floors in the large living room, lovely formal dining, huge family kitchen, and two bedrooms on the main floor. The basement is completely developed and can be used as an in-law suite, or for the convenience of a large family. Make an offer on the asking price of $24,900.

JOHN E. THOMSON
385-7761 OR 477-4500

—B.F.H.—

GREEN THUMB?
FIRST OFFERING
IN 18 YEARS
ASKING $20,900

You know, its been the owners pride and joy for the past 18 years and now the time has come when a younger owner must take over! Everything is spotless in this cosy home and full of charm. The living room has wall-to-wall carpet and brick fireplace. There's a separate dining room, 3 bedrooms (or two and a bay-windowed den). The full basement is as clean as the upstairs and bright. From the living room or den you look out onto velvet lawns and tall trees. There's a small heated greenhouse too! Just 99 steps from your driveway is the grocery and bus stop. Exactly 18 minute bus ride takes to City Hall. Terms can be arranged to suit you with a reasonable down payment.

JACK CLOVER
385-7761

—D.F.H.—

DON'T WAIT FOR SPRING DO IT NOW

Now that the holidays are over there are a lot of people in the market for your home. You don't have to wait! No obligation, market value estimates, information about our many services, and just plain friendly help are yours now. Call and see!

STEVE MOONEY
385-7761

—D.F.H.—

150 HOUSES FOR SALE

D. F. H.

D. F. HANLEY AGENCIES

3293 DOUGLAS STREET
385-7761

24-HOUR SERVICE

"ASK US ABOUT 'AIMS' OUR NO COST CONTINENT WIDE RELOCATION PLAN"

— D.F.H. —

HAVE YOU ALWAYS WANTED TO LIVE ON A LANE?

This is a tremendous new listing! An attractive tudor style, this home offers 1348 sq. ft. of living space, large living room with fireplace, dining room, 2 main-floor bedrooms plus a 3rd in the full basement. The beautifully treed double lot can be subdivided off if you wish. This is really exceptional at $26,900.

STEVE MOONEY
385-7761 ANYTIME

—D.F.H.—

4 BEDROOMS
2 ACRES
SEAVIEW
TERRIFIC FINANCING!

This long low rancher of over 1500 sq. ft. is VLA QUALIFIED and financed, or, due to available financing (at a low rate too!) for this property, try as little as $700 DOWN PAYMENT if you wish. Thisis a wonderful, comfortable family home, situated in lovely countryside at 4652 William Head Rd., just 25 minutes from town. Lots of storage here. A huge workshop and laundry area, attached garage, attached tool storage plus a small barn. There's even an apple orchard! This is a fantastic and rare opportunity. For further details call now! Priced at $26,900.

STEVE MOONEY
385-7761 ANYTIME

—D.F.H.—

COZY
COMFORTABLE
CONVENIENT
CLOSE IN

If your dream home falls into these brackets, then read the features below:

1—2 good sized bedrooms.
2—A living room with fireplace and wall-to-wall carpets.
3—The kitchen has loads of eating stain.
4—A modern 4-pce. bathroom.
5—The full high basement has a drive-in garage and all modern utilities.
6—Close to buses, shops and schools.

Priced reasonably at $20,900, this new listing should sell quickly. So phone today and move in as soon as possible.

CHUCK ANDREWS
385-7761 (24-HR. SERVICE)

—D.F.H.—

YOUNG, RETIREDS
SEA VIEW
BEAUTIFUL GROUNDS

Located on the lovely slopes of Mt. Newton, this is one of the most gracious retirement homes available on today's market. There are gleaming hardwood floors throughout and the condition is immaculate both to the house and the parklike grounds. The large living-dining room has an excellent view over the Fulf Islands and the Northern Saanich Peninsula. There are two large bedrooms plus a panelled den and modern, four-piece bathroom. A high half basement and separate garage give room for plenty of storage and excellent working areas. For an appointment to view this one of a kind home priced at $27,500 with clear title, call today.

CHUCK ANDREWS
BOB HAGUE
385-7761 (24-HR. SERVICE)

—D.F.H.—

DUPPLIN
4 BEDROOMS
EASY TERMS

This family size home is available for early possession. Situated on a large fenced lot. Asking $17,950 with terms. Call Bob Hague or Bill Knowles.
385-7761

—D.F.H.—

FAIRFIELD
3 BEDROOMS

Excellent family home, fully renovated with new vanity bathroom, 3 large bedrooms, sep. dining and living rooms, bright family size kitchen, full basement with modern utilities, custom storm windows, tastefully decorated thru-out, owners transferred. A better priced home at $19,900 with terms. Reg. Schumaker or Bob Hague. 385-7761, 24 Hrs.

—D.F.H.—

X X X X X X X X X X X X
X X
X XXXXXXXXXX X
X XXXXXXXXXX X
X XX XX X
X XX X
X XXXXXXXXXX X
X XXXXXXXXXX X
X XX X
X XX XX X
X XXXXXXXXXX X
X XXXXXXXXXX X
X X X X X X X X X X X X X

SLEGG BROS. REALTY LIMITED
690 Broughton St.
386-6391 Anytime

SIDNEY DUPLEX

This 10-year-old stucco duplex comprises four rooms each, with spacious kitchens, equipped with electric stoves. The heating is by individual gas furnaces. The taxes are only $241.00. The rents total $235 per mo., making this a good investment at the price of $22,500. Terms arranged. Call Howie Craig, 386-6391.

RETIREMENT SPECIAL
2370 ESTEVAN AVE.
ASKING PRICE
JUST $17,950

An older home but in nice condition. 2 bedrooms, large living room, large kitchen and an extra room in the basement, separate carport — All this situated on a lovely lot.
Look this over and if interested phone Don Smith to view, 386-6391.

HOLLYWOOD CRESCENT

Family home close to Sea, Schools and Shops. Recently renovated. 3 Bedrooms, 1½ baths. Ready for occupancy. A real buy at $27,900. Good terms. To view call:

JACK CROW Res. 388-6855

OPEN HOUSE
OAK BAY
SAT. AND SUN., 2-5 P.M.
2026 CEDAR HILL CROSS RD.

Brand new 4-Bdrm. 3 baths, family room, wall-to-wall carpet. Over 2,000 sq. ft. By builder. 477-6183.

PRIVATE SALE. MUST SELL. Open House, 1-4, Tuesday to Sunday. 3127 Admirals Rd. Immaculate 3 bedroom, could be 4th in full high basement. Good area, good mortgaging. 478-2106.

150 HOUSES FOR SALE

N P
O R
R I
Y & C
B E

ASSOCIATES LTD.
1314 Quadra St. 385-2458

OPEN HOUSE
3015 CEDAR HILL RD.
SAT. 1-4:30 P.M.

Spotless older family home, 2 Br., Sep dining rm., full basement. No mortgage to raise. "Full price $18,500." See this with FRAN McVITTIE, 385-2458.

LANSDOWNE AREA
OPEN HOUSE
SAT. 1-4:30 P.M.
1734 TOWNLEY

Immaculate family home, 3 bedrooms, wall-to-wall rugs in living and dining rooms, large rumpus room, full high bsmt. Full price $27,500. Victor Wong, 385-2458.

OPEN HOUSE
OPEN HOUSE
SAT. 1:30-4:30
3345 DONCASTER
—$18,300—
Ideal starter or retirement.
—Immaculate—

3 Bedrms., living room with brick F.P. — Large modern kitchen, part bsmt. — D.I. garage. All modern wiring, plumbing, heating — Nice garden area. Excellent financing available. Close to schools, bus and shopping.

DON PATTERSON, 385-2458

OPEN HOUSE
SAT. 2-5 P.M.
ALMOST ½ ACRE

Tanner Rd. is perhaps the fastest selling area around Victoria. Brand new bungalow, 3 bedrooms, full basement. The views are exciting. It's not too late for V.L.A. Price $26,900. Dar Garside, 385-2458.

ESTATE SALE
OAK BAY
OPEN HOUSE
SAT. 2 TO 4 P.M.
1931 HAMPSHIRE

Delightful 2-bdrm. bungalow quality built as a retirement home and priced for quick sale. Call Glen McGregor, 385-2458, Res. 477-3675.

120' WATERFRONT
PROSPECT LAKE

Here is a rare opportunity to acquire excellent lakefront property close to town but offering rural seclusion and atmosphere. Cute and cosy 4-rm. bungalow but provides adequate accommodation for the small family, and lends itself well to expansion. Owner says SELL and has priced this property for little more than land value only. See this opportunity right away for the buy of a lifetime. Only $28,950 full price and your down payment may suit. Call Bill Hodgson immediately. Res. 385-8563 or 385-5248 but do it now.

$1375 DOWN
$26,950
NHA GORDON HEAD

Tech. Designed Homes Ltd. will build this 3-bedroom 1220 sq. ft. full basement home for you on one of its completely serviced lots on Laval Street in Gordon Head. The financing is comprised of N.H.A. mortgage and B.C. 2nd mortgage. Extended term mortgages are available to lower monthly payments. Call Mr. Byron Price between 9 and 5 weekdays only please. 385-2458.

$3500 DOWN
MAYBE EVEN LESS

A NEW CATHEDRAL ENTRANCE STYLE HOME MASTERCRAFTED BY THE FINEST — EVERY ROOM HAS THOSE EXTRA FEATURES—TO CONVINCE YOU THAT YOU NEED LOOK NO FURTHER. MORE THAN 1300 SQ. FT. — TWO FIREPLACES. TWO BATHROOMS — 75x150 TREED LOT. QUIET COUNTRY ATMOSPHERE. EXCELLENT 1ST MORTGAGE AND ELIGIBLE FOR GOV'T 2ND. PRICE $29,750. EXCLUSIVE BY DON ROBERTSON, 383-6397, RES. 385-2458. BYRON PRICE & ASSOCIATES LTD.

CLOSE IN DUPLEX

Beautiful side-by-side with 3 bedrooms on each side. Extremely well planned, with spacious rooms. Tenants are happy too, never have they moved. Full price $34,500. Phone Victor Wong, 385-2458.

GORDON HEAD

Spacious, 4-bed, 3-bathroom real family home, even to a large family kit — sundeck off kit. 19x14 living rm. with fireplace, Sep. D. Rm. Full base, ruffed in Rumpus rm. and a extra 2 more rooms rufed in. Could be 6 bed, Good financing. Call now, Doris Adams 386-3989 or 385-2458.

SPLIT LEVEL

"Beautiful" Beam ceilings in L. rm with fireplace and dining with built in buffet, spacious Kit, family room off kit. 6 bedrooms, or den, Full base, O-matic furnace, try your down payment or trade, further details call Doris Adams 385-2458, Res. 386-3989.

COSY AND WARM

Oak Bay, 2 Bed. older home, with lovely, L. rm. and Dining rm., cosy kit., full base., O-matic furnace. Drive-in garage. Fenced yard. Clear title, $22,900. Lets hear from you today. Call Doris Adams 386-3989, 385-2458.

DE LUXE HOME
FINISHED BSMT

This 2-bedrm. top quality home has family rm., bdrm, plus bath down. (COULD BE SUITE) Recently redecorated, W.-W. Carpets throughout. Many EXTRA FEATURES. Nice Garden — prestige area — Price $29,900.

DON PATTERSON, 385-2458

WATERFRONT HOME
AND SUITE

This 10-yr.-old, 3-bedroom home is large enough for your family and inlaws, just 10 minutes from town situated on a large lot, is in beautiful condition. Included is a surface 30 x 14 swimming pool, asking $58,700. Call Ted Charters 385-2458.

OPEN HOUSE
SIDNEY OCEAN VIEW
9340 LOCHSIDE DRIVE
1:30 - 4:30 SAT.

1350 sq. ft. of spacious living on the main floor, plus finished 35 ft. rec. room and extra bedroom or den with bathroom en suite in the basement! Compare what you have seen with this home. 3 bathrooms, 3 large bedrooms, kitchen with eating area, living room and dining room in-line, dominated by a floor to ceiling cut stone fireplace, flanked by two double glazed picture windows overlooking the ocean and the Islands across the road with an absolutely unobstructable view. All this and wall-to-wall broadloom throughout! Blacktopped driveway with guest parking, 72' frontage on an extra deep lot!

YOU WON'T BE DISAPPOINTED WHEN YOU SEE IT! LOOKING FORWARD TO SEEING YOU! ASKING $39,900 WITH EXCELLENT TERMS. FRANK WHITFIELD, 385-0510 or 386-8175. JOHN MOLYARD AGENCIES LTD.

COUNTRY ESTATE

Close to Victoria. Two point five acres, two-thirds cleared with beautiful soil capable of a high yield, remainder rugged rocks and trees. Rambling ranch home. Living room 15x18 with fireplace, dining room 15x11, two large bedrooms, utility and storage, attractive kitchen with eating space. Auto oil furnace. Double garage and workshops. City water plus bountiful well. Everything in top shape.

FULL PRICE $30,000
P. G. JACKSON LIMITED
631 FORT STREET, 388-6858 anytime

OPEN HOUSE
SUN., 1-4 P.M.
3340 DUNDONALD
COLWOOD

New contemporary tudor home on lovely tree studded lot. Located close to schools. $28,900. To view follow Metchosin Rd. and turn rt. on Wishart, left on Queens and rt. on Dundonald. Don Metcalf Ltd.

150 HOUSES FOR SALE

R
R R R
R R — R R
R R R R
R R R R
R R R R
R R — R R
R R R
R
R
R
R
R
R R R R

RITHET AGENCIES LIMITED
714 Fort St. 382-4251

OPEN HOUSE!!!
4739 CARLOS PLACE
SAT., JAN. 17th 2-4.30 P.M.

If you are searching for a brand new four-bedroom home in a beautiful setting with seaview. Ideal for family living — unique in design. Turn right on Treetop Heights then right on Carlos Place — and you can't go wrong! Priced at $42,500. Exceptional financing possibilities.

TED WILKINSON AND DAVE TAYLOR
PHONE 382-4251

ALSO AT BROADMEAD

OPEN HOUSE
1012 McKENZIE AVE.
OFF QUADRA
Sat. 2 to 5 P.M.

A truly immaculate two-bedroom stucco home with full basement. Its a clear title home and with moderate down payment and owner will carry all the rest at only 9 per cent. Its very unusual you'll see what I mean on Saturday afternoon. Full price $21,900. For previous inspection dial Fred Campbell 382-4251. Res. 592-7482.

ALSO AT BROADMEAD

SEAVIEW!!
SEAVIEW!!
EXCLUSIVE

In design, location and construction this elegant home offered on the market for the first time — has everything! It is designed to take full advantage of the ever changing sea views. The large foyer and attractive staircase lead up to a gracious living room with raised hearth fireplace and guest dining room. The ultra modern kitchen has featured lighting and adjoining utility and exceptional storage area. Two twin sized bedrooms and a de luxe 4-pce. bathroom. A large secluded patio overlooks the sea. Off the foyer on the main floor is a spacious panelled family room with old brick fireplace and large picture window. The room is warm and tranquil. Another bedroom, bathroom and extra storage complete this level. The entire property is in spotless condition, has beautiful wall-to-wall broadloom throughout and many other de luxe features. The well landscaped grounds need only a minimum of maintenance. The stove, fridge, washer, dryer and all drapes are included in the end price of $51,000 with excellent financing. Don't miss the opportunity of viewing this outstanding property.

Please call:
BETTY SHEA — 592-9213

ALSO AT BROADMEAD

A COTTAGE PLUS
4.38 ACRES
$19,950

A beautiful property, most of which is inits natural state. The cottage rents for $70 per month. Perfect as a starter, retirement or investment property — excellent financing. Please call:

BETTY SHEA — 592-9213

ALSO AT BROADMEAD

SIMPSONS-SEARS
NEW HOME

Close to schools, shopping and transportation. This 3-bedroom home is ideal for the family man. Living room, dining room, cab. elec. kitchen, 4-pce. Vanity bath, OOM heating with high basement. Full price $27,900 to view call:

Peggy Campbell
382-4251 592-7482

ALSO AT BROADMEAD

CHARMING ENGLISH
STYLE HOME

Set well back on a large pleasant lot on a quiet street. Living room with granite fireplace, separate dining room, four bedrooms. Oil fired hot water heating. Asking price $22,500. For further information or appointment to view, please call:

MRS. PAT JONES
Off: 382-4251 Res: 385-1616

ALSO AT BROADMEAD

SIMPSONS-SEARS
AREA
$15,900

Newly decorated 3-bedroom bungalow close to all services. Large living room with fireplace, all electric cabinet kitchen (range included), separate garage. Quick possession. Excellent holding property. Vendor will carry balance with a reasonable down payment. For details please call Mark Zabel or Bill Sidhu at 382-4251.

ALSO AT BROADMEAD

JAMES BAY

A good 3-bedroom family home close to the sea with near new wiring and plumbing. Located in an apartment zoned area, this should be a good holding property. $18,000. For details call Dave Taylor or Bill Sidhu — 382-4251.

ALSO AT BROADMEAD

OPEN HOUSE
(COLWOOD AREA)
3359 SWINDELL
3360 WELLSMITH
624 MT. VIEW AVE.
1-5 SAT. AND SUN.

This home will end your search and make you g ad you looked a little longer. Green ceramic brick and white stucco exterior with a Polynesian roofline make a most attractive combination. Come in through the Cathedral entrance and admire the used brick fireplace extending from floor to ceiling, 3 roomy bedrooms, bathroom, fatily kitchen and dining room with sundeck complete the 1230 sq. ft. of gracious living. Full price $27,900.

ALSO

Nearing Completion at 624 Mt. View Ave. is a 2-bedroom home of 1008 sq. ft. This home has a siding and stucco exterior, Cathedral entrance and a most unusual sundeck with a beautiful oak tree growing up through the floor. Full basement has space for 2 br. and rec. room. Beautifully treed lot with arbutus and oak. Full price $22,900.

AND

A lovely 3-bedroom home with all of the most wanted features is open for your approval at 3360 Wellsmith. Ful price $26,800.

478-2856, 478-2513, 478-2944
RIDLEY BROS. DEV.

OAK BAY
OCEAN VIEW

Almost new, fine quality, clear title, large and lovely, 3-bedroom bungalow home. Finished by a first class workman with finest materials. Full basement roughed-in for in-law suite, ground level, carport and blacktop. Will stand maximum mortgage. Starting my 31st year in real estate it is my pleasure to recommend this fine home to any discriminating buyer. Call Jack Mauch, President of Empire Realty Ltd., 383-1181, evenings 592-3658 or 382-5736.

150 HOUSES FOR SALE

J. H. WHITTOME & CO. LTD.

706 Fort St. Estab'd 1898
Day or Night 388-4271

Victoria, Duncan, Chemainus

OPEN HOUSE
SAT. 10 A.M.-4 P.M.
MON. 1 P.M.-4 P.M.
985 ABBEY ROAD
SEA VIEW $38,000

Located on a cul-de-sac in beautiful Cordova Bay this 3 bedroom, full basement home is now nearing completion. Plaster construction and quality workmanship makes this a "Must See" on your list. Excellent financing available. Phone anytime to view. Office 388-4271.

Bill Anderson 479-6648 Res.
Bruce Colegrave 382-9902 Res.

OPEN HOUSE
1050 PENTRELEW PLACE
Saturday 1:30-4:30
Full Price $30,900

This well-kept, comfortable, family home consists of 24x15 ft. living room with fireplace, dining room, den, modern kitchen, 2 large bedrooms. Full cement basement with another bedroom. Automatic heat, drive-in garage, attractive grounds. Vacant. Move right in. For details phone:

J. TODD
388-4271 Off. Res. 385-7838

OPEN HOUSE
1215 McKENZIE STREET
IN FAIRFIELD
SATURDAY 1:30 TO 4:30

Large Family home — Revenue — To keep Foster Children — Rest Home. Low, Down Payment, Balance on Easy Terms. 4-5 Bedrooms, Large Living and Dining Rooms, Kitchen and Den. Full Basement, New Roof, Plumbing and Wiring.

EDITH GUTEMAR
388-4271 Off. Res. 385-8842

OPEN HOUSE
Sat. 1:30-4:30
264 CREASE AVE.

75 Per cent of this house is new! Nice size living room, 2 bedroom house. Eligible for C.M.H.C. financing. $17,900.

LORRAINE ZIEGLER
388-4271 Off. Res. 592-1768

OPEN HOUSE
153 MILBURN DRIVE
2-4 p.m. Saturday

Unobstructed seaview overlooking Royal Roads. This gracious home features luxurious W-W carpet, L.R. with floor to ceiling slate F.P. Separate dining rm., 4 bedrms. 3 bathrms. space for Rec rm with F.P. — Asking $37,900.

Your Hostess, Ruth Lukaitis
388-4271 Off. Res. 477-5306

OPEN HOUSE
Saturday 1:30 to 4:30
784 WESTBURY AVENUE
(Off Wesley Drive)

De luxe. Owner built rancher located on a large lot with natural cedar and arbutus trees artistically included in the landscaping. 3 Bdrms. (master en suite), separate dining rm., wall-to-wall carpet in all rooms excepting the well appointed kitchen and 5-pce bath. Full high basement with plastered rec. rm and roughed-in plumbing. Large sundeck over double carport with privacy and expansive view of Valley and Mountains. Trade your equity in your present home on this realistically priced beauty. $38,900.

BILL ANDERSON
388-4271 Off. Res. 479-6648

OPEN HOUSE
SATURDAY
1:30 to 4:30

WATERFRONT
1598 MILEVA LANE
(Off Ash Road)

Just 6 years old. 1,600 Sq. Ft. of Living Space. 3 Bedrooms, 2½ bathrooms, den (4th bedroom), family room (F.P.). The Living Room has an old brick (full wall) fireplace. Views from almost every room in the house, this house was designed to take advantage of its location. Easy care, sunny lot. $48,500.

MURIEL THOMPSON
388-4271 Off. Res. 477-2251

NEW HOME
$23,980

Shelbourne area—Good Starter—Ideal Retirement—Lg. Lv. Rm. with F.P.—Dn. Rm.—2 Bd. Rms.—Den—4-Pce. Vanity—Good Sized Electric Cab. Kt. — Wall to-wall Throughout—Landscaping In.
CALL:

GARY MENZEL
388-4271 Off. Res. 384-7650

UVIC — UPLANDS SCHOOL
IMMACULATE — 3 BDRS
PARKLIKE GROUNDS
TRY $7,500 DOWN —
$34,500

This lovely home is nearly 1400 sq. ft. on beautifully landscaped 70'x150' lot. Only 9 yrs. old, it has many features:
—14'x17' Living Room
—Large Master Bedroom
—Area for 2 bedrooms or family room in basement.
—Vendor may carry large agreement at 9 per cent to qualified client.
—12'x13' Dining Room with glass doors to patio.
—Second 2-pce. bathroom to be finished in basement.
—Good Kitchen area with eating area.
—Solidly built.
—Floors in top condition.
Call Wills of Whittomes' 388-4271

NORTH QUADRA
NEW LISTING
6 MOS. OLD—3 BDRMS.

Situated on a dead end street of new homes and adjacent to Lakehill Elementary School. In-Line Living and Dining Rm with White Brick Raised Hearth Fireplace and Gleaming Hardwood Floors. Mother will love the bright kitchen with handcrafted cabinets and ample eating area. High basement, ideally suited for further development. This one should sell quickly at the realistic, well financed price of $27,900. For an Appointment to View, without obligation Phone Office 388-4271 or Res. 479-6648.

BILL ANDERSON

WHITTOME'S BUY, SELL AND TRADE HOMES

150 HOUSES FOR SALE

J. H. WHITTOME & CO. LTD.

706 Fort St. Estab'd 1898
Day or Night 388-4271

Victoria, Duncan, Chemainus

HIGH TATTERSALL—$45,900
5 OR 6 BDRS. — 6¾ PER CENT MORTGAGE
¾ ACRE — 360 DEGREE VIEW!!
2500' OF EXHILARATION

This is well below replacement. The lot is worth $25,000. You have never witnessed such a view!! You can eat and watch the cruise ships by day or fairyland of a lighted city below you by night. If my wife would let me, I'd buy this place tomorrow. Just think, only $160 P.I.T. with a $17,000 mortgage at 6¾ per cent. The 14'x22' Living Room is "L" shape to 11'x11' Dining Room, both with W-W carpets and 36" of window looking N. E. S. and W. The kitchen has an eating area with sliding glass doors to a huge sundeck. Also, a huge family room about 25' long that could be 2 bedrooms up. On the ground level are six bedrooms, a second 4-piece bathroom, plus a large utility room. Want an in-law suite? Just take the utility room, bathroom and adjacent bedroom, which all have their own separate entrance, and create a kitchen in the utility room. Your large master bedroom has glass doors to the rockeries. You wake up and lie in bed looking out over the city. Really, I entreat you to see this unique setting—one of the top five crests in the lower peninsula. And you drive right to your door. The lot is under application for subdividing. A possible $5,000 profit is yours. My vendors must sell for business reasons. Now reduced to $45,900 and all trades considered. Call Wills of Whittome's for help. Let Whittome's buy your house for cash so you can get this tremendous buy. Phone 388-4271 anytime.

FERNWOOD
$16,900

Got Flair for Decoration? That's all this older charmer needs. 3 Bd Rms—Lv Rm—Dn Rm with Fireplace — 3-Pc. Bath Up — 1-Pc. Dn.—Full High Cement Bsmt.—Rewired—new Copper Plumbing—Vendor will carry some financing. CALL:—

GARY MENZEL
388-4271 Off. Res. 384-7650

BRAND NEW
ELK LAKE VIEW

3 to 5 bedrooms, 2½ bathrooms, 2 fireplaces, double carport, sliding glass doors from dining room to sundeck carpeted stairway to huge plastered rumpus room, etc.—could be in-law suite. Large landscaped lot. Excellent value at $38,900. Trades considered.

JOE MANTON
388-4271 Off. Res. 382-5211

SILENT SALESMAN

This home speaks for itself. You feel right at home, when you first walk in. Gracious 4-Bdr. home with large den — 2 fireplaces — 2—3-Pce., 1—2-Pce and 1—1-Pce Bathrooms — sinks in the Bdrms. Rec. Room in the Full Basement. Sep. Garage. $23,500 at 9½ per cent financing.

LORRAINE ZIEGLER
388-4271 Off. Res. 592-4271

BEST OF FINANCING
Solid, Clean Home
19 YEARS YOUNG
High Corner Lot
FOUR BEDROOMS

Full, high, bright basement. Selling price only $23,900. $4,000 Down, balance at 9 per cent. Dial Cliff Stretch.

388-4271 Off. Res. 592-3969

WHITTOME'S BUY, SELL AND TRADE HOMES

ARE YOU IN THE MARKET FOR A HOME?

There is one to suit YOU and your pocket book. See our excellent selection today. Prices range from $10,000 with $2,500 down for a solid clean 2-bedroom home in good location, to $160,000 for a beautiful new luxury home on 20 acres in the Mt. Douglas area. DON'T DELAY, phone NOW for an appointment to discuss YOUR needs in the privacy of your own home or in the privacy of our office, whichever is most convenient to YOU.

Mr. Vint.
385-8784 Evenings and weekends. 385-8392
DOUGLAS REALTY LTD.

PRIVATE

Find $2,000 or $3,000 down payment by March 1st, then move into this charming 1-year-old Tudor - style home. Located just outside the 4-mile circle on a quiet no-through street. Low taxes. 3 bedrooms, bright kitchen, dining area. De luxe shag carpeting in living room and hallway. Fireplace. No basement, but plenty of storage. A utility room plumbed for washer and dryer, and a carport, partly closed in, could be used as a workshop. Purchaser could finish the landscaping and increase the value of this home. If financing is your problem, call me and let's talk it over. 479-2130.

GIVE UP?
TIRED OF LOOKING

Build exactly what you want and take advantage of the government $1000 grant or $5000 loan and NHA 9½ per cent financing with up to 40 years to pay.

INQUIRE ABOUT OUR CHOICE BUILDING SITES NOW!

Kasapi Construction Co. Ltd.
386-6191 anytime, 385-4805
Ask for JACK DAVIS

HORSE LOVERS, GARDENERS

LARGE HOME ON ONE ACRE

REDUCED TO SELL AT $24,800

$6,000 DOWN, $165 PER MONTH

3 large bedrooms, living room with fireplace, extra large kitchen, bathroom, study, full basement, double garage, new stable, fencing, 200 yards to elementary school. Taxes only $29 after rebate. See this fine home. The price is far below replacement cost. 478-5720.

ROCKLAND AREA — One of Victoria's finest executive or retirement homes situated on approximately 1 acre of park-like property in Victoria's prime residential district. Renovated to serve as 3 magnificent suites. Privacy, beauty and proximity to city centre. Full price $100,000. Substantial cash required.

JAGUAR INVESTMENTS LTD.
479-6321

LOOK

1½ acres with 3-bedroom full-basement home. Price $21,500.

¾-acre semi waterfront with 3-bedroom home. Good value here. Price $25,000.

Selection of new homes from $24,900, low down payment. Trades accepted. Call N. E. Hyde, 478-1728, Rex Hughes Agencies.

REDUCED $1000
VACANT
3944 MARGOT PLACE

Ink-law suite — 6¼ per cent interest on $11,800 — 2 bedroom and dining room. ROSS CORBY, 385-1431 Quadra Realty Ltd.

FROM OWNER

A lovely home, 2 bedrooms with new luxury carpeting throughout. High basement, room for your pool table. Only 3 or 4 blocks from Brentwood Bay at 1078 Llanfair Crescent. Phone owner for inspection at 384-1683 or 385-5428.

150 HOUSES FOR SALE

MONTREAL TRUST
1057 Fort St.
Phone 386-2111

"Complete Real Estate Service Across Canada"

OAK BAY
2324 CRANMORE

2-BEDROOM HOUSE WITH FULLY DEVELOPED BASEMENT.

WALKING DISTANCE TO SHOPPING

THIS STUCCO HOME WITH A SEPARATE GARAGE AND CEMENT DRIVEWAY IS LANDSCAPED IN THE BEST OF TASTE. THERE IS A SPACIOUS REC. ROOM WITH A BUILT-IN BAR. LARGE STORAGE CUPBOARDS THROUGHOUT THE BASEMENT AREA MAKES FOR NEATNESS WITH MINIMUM EFFORT.

VIEW BY-APPT. ONLY
PRICE $27,500
TREVOR MILSTED
385-1171 386-2111

CONSERVATIVE OR LIBERAL?

DO YOU SEEK STATELY AGELESS CHARM IN A EXCITINGLY CHIC UP-TO-THE-MINUTE RANCH STYLE? THIS LOVELY NEW HOME HAS EVERYTHING INCLUDING IMPORTED ELECTRIC FIXTURES, SPECIALLY BUILT TOP COUNTERS, WALK-IN CLOSETS, CARPETS NOT ONLY ON THE FLOOR BUT ALSO ON SOME OF THE WALLS. HIGH CEILINGS AND SPACIOUS ROOMS WITH OAK FLOORS AND ULTRA MODERN KITCHEN WITH DISHWASHER AND BLT-IN CUPBOARDS. TWO PATIOS AND SPACIOUS BASEMENT FOR THE KIDS TO PLAY OR RECREATION ROOM TO ENTERTAIN. LOVELY TREED LOT WITH TWO CAR GARAGE.

$46,725
LIST YOUR HOME WITH
W. G. MOORE
592-4570 386-2111

BEAUTY AND CHARM
NO STEPS
DESIGNED TO PLEASE
BRIGHT AND CHEERFUL
SPACIOUS L.R. and D.R.
WITH
WALL-TO-WALL BROADLOOM
LARGE
FAMILY ROOM
THREE BEDROOMS
TWO BATHROOMS
HEAT CONTROL FOR
EACH ROOM
EXQUISITE INTERIOR
ATTRACTIVE EXTERIOR
ENCLOSED GARDEN
$45,859
LIST YOUR HOME WITH
W. G. MOORE
592-4570 386-2111

OAK BAY
Close to Willows
VACANT

Due to company promotions the previous owner of this TWO-BEDROOM home was transferred to the interior. Now you can move right in. Close to SCHOOLS, TRANSPORTATION and SHOPPING. It is most convenient for the one car family. The bedrooms are LARGE, kitchen with exhaust fan, and range hood. GARBERATOR and large eating area. UTILITY ROOM wired for washer and dryer off kitchen. A FEATURETTE is the linen closet that opens into bathroom and utility; clean linens handled with ease. Large REC. ROOM with fireplace. Drive-in garage. Large lot with fruit trees. FINANCING available.

$30,500
See your home through
JOHN WATSON
386-2111 477-3877

To reach classified to place an inquiry, phone our direct line, 386-2121

150 HOUSES FOR SALE

BLOCK BROS. BBBBB BB BB BBBBB BB BB BBBBB BB BB BBBBB BB BB BBBBB REALTORS

3636 SHELBOURNE ST.
477-1841

"WE TRADE HOMES"
OPEN 9-9 WEEKDAYS
9-5 SAT.

OPEN HOUSE
NEW EXCLUSIVE
3855 MERRIMAN
SAT., JAN. 17—1-4 P.M.

Situated on a quiet street near shopping, school and church. Spacious living room with fireplace, 3 BR, 4-pc. bath, large kitchen with dinette. Full high basement suitable for future expansion, roomy drive-in garage. This home on large lot with 3 apple and 2 cherry trees. BILL HORAN, 477-1287. Full Price $26,000.

CALL 477-1841

OPEN HOUSE
SAT. 2-4:30 P.M.
2251 ARBUTUS

Prestige location, ideal family home for the young professional man. 1800 sq. ft. of living on the main floors plus basement ready for development. Very attractive 8½ per cent financing on this 1-year-old house at the full price $39,900. Call MRS. A. EDGINGTON, 477-4531.

CALL 477-1841

OPEN HOUSE
SAT., 1-4:30 P.M.
1114 BALMORAL

3 Bedrooms plus extra bedroom in full basement. Wood panelled L.R. and master bedroom. Large kitchen. Wired for washer and dryer. Drive-in garage. Walking distance to downtown. Only $16,900. Please call WANDA STARR. 478-5083.

CALL 477-1841

OPEN HOUSE
6248 SPRINGLEA RD.
(OFF TANNER RD.)
SAT., 1:30-4:30

Drop in and see this spacious 3 bedroom home in the country on .96 of an acre. H.W. floors in living room, dining room and bedrooms. Two bathrooms plus one in bedroom in the basement. Rec room with bar, double garage and carport. Could be V.L.A. We will take your house on trade. For previewing please call C. SIMONS, 652-1731.

CALL 477-1841

OPEN HOUSE
2030 CASA MARCIA CR.
1:30-4:30 P.M.
SATURDAY, 17th JAN.

Truly luxury home of 4 bedrooms, 3 bathrooms, delightful living room, post and beam. Completed rumpus room, 2 sundecks, double carport. Quiet street. Sea glimpses. Top quality construction and decor. Large 8¼ per cent mortgage. BILL FELTON, 479-1936

CALL 477-1841

OPEN HOUSE
SAT. 1:30-4:30 P.M.
1613 MICHELLE PLACE
GORDON HEAD

Charming Colonial style 3 bedroom, 1½ baths, nicely landscaped, carport, deck from dining room. Perfect family home on nice cul-de-sac. Asking $32,900.
MRS. L. PLANT, 656-3989

CALL 477-1841

OPEN HOUSE
SAT. 1:30-4:30
2850 WYNDEATT

High Gorge. 2 Bedrms., full bsmt., sep. garage. Clean and cosy, and must be sold. Come and see and try your offer. $23,950.
MRS. FRASER, 477-1411

CALL 477-1841

OPEN HOUSE
SAT. 17th Jan
1:30 to 4:30 P.M.
4005 Haro Rd. (off Arbutus Rd.)

Beautifully treed area with sunny aspect, close to sea, schools, university, solarium and the new children's clinic. Spitt level, 3 or 4 bedrooms, L-shaped living-dining room, large kitchen, 2 bathrooms, completely finished rec room, sundeck. For personal inspection please call DEREK RAYNER or BUZZ MAINPRIZE at 477-1841.

CALL 477-1841

OPEN HOUSE
1-4 P.M. MON.-SAT.
JAN. 19 to 24th
2764 VAN TILBURG CRES.
(OPPOSITE ROYAL COLWOOD GOLF COURSE)

A "BETTER STILL" home in this area of better homes, California in

150 HOUSES FOR SALE

EST. 1933

B
O
O
BOORMAN
M
A
N

INVESTMENT CO. LTD.

OPEN HOUSE
814 ROYAL OAK AVE.
SATURDAY, JAN. 17
1:30-4:30

Large 4-bedroom home on 1.5 acres of view property. Only 16 years old. Open to all reasonable offers. DELMAR HOEGI in attendance. Call 386-7521 or 652-2541.

OPEN HOUSE
320 BENHOMER DR.
SATURDAY, 2-5 P.M.

(Turn Right off Metchosin Rd., our sign will be on the corner and you will be delighted with the QUALITY, space, workmanship and design of this oversize 3-bedroom home! Stone and stucco, shake roof, two out of this world fireplaces, 24 kitchen cabinets in a real family kitchen; master en suite; de luxe plaster finish and fixtures; Rosewood panelling, basement ideal for fun development, roughed-in third plumbing, separate carport. Gosh, I have only begun, come and see for yourself.

ONLY $27,900

And you can use B.C. Gov't financing. Ask PHIL SIMPSON at 386-7521.

OPEN HOUSE
SAT. 2:00-4:30
3852 CEDAR HILL X RD.
$31,500

Situated in a convenient and interesting location this 2 year old split level home is like new in condition and is offered for sale for below replacement value.
—large 8¼ per cent mtge.
—family room with fireplace
—three bedrooms
—three bathrooms (one en suite)
—dining room
—street access from Jennifer Rd. behind, also.

If you're looking for quality and extras, such as floor to ceiling fireplaces, cedar shake roof, wiring for intercom, slate entrance hall, then don't hesitate to see this home with IAN A. BOORMAN at 386-7521 anytime.

IN TOWN

Large 10-room, solid older home in central area close to everything. Watch your investment in this grow in the near future. Easily converted to duplex units at minimum expense. Asking $21,900. For further information on this exceptional investment opportunity call JOHN D. BOSDET at 386-7521 or 479-3916.

OWNER TRANSFERRED

Necessity makes this fine 3-bedroom, full basement family home available. Large living and dining rooms, neatly landscaped and close to schools and town. Rural atmosphere at only $25,900 with 6¾ per cent first mortgage. Call JOHN D. BOSDET at 386-7521 or 479-3916.

NEW
CHOOSE YOUR COLORS!

This 3-bedroom, three-bathroom home will be finished in about 30 days and is most attractive. Situated on a quiet Colwood cul-de-sac amid lovely fir trees and with an ideal lot for the camper or boat owner.

ONLY $27,500

Use B.C. Government financing. Call PHIL SIMPSON at 386-7521.

HALIBURTON HEIGHTS
$40,500

Five lovely NEW homes now ready for occupancy in this very beautiful and fast-growing area on the wooded heights above Cordova Bay. Prices range from $40,500 to $43,500 with down payments as low as $9,000. Some have sea view and all are eligible for the Provincial grant of $1,000 or 2nd mortgage of $5,000. Guaranteed Sales Plan available. For complete information phone—
JOHN PLATT
386-7531 or 383-2700

1111 Government Street

151 COUNTRY HOMES AND PROPERTIES

DON'T DRIVE BY—STOP!
2052 STELLYS X RD.

Step up to an unobstructed view of Mt. Baker and the islands from this new 3-bedroom home in one of the Peninsulas finest residential settings. Large covered sundeck, carport, and fireplace plus roughed-in recreation room, bedroom and bath in basement make this top value at $27,500. Qualifies for Government second mortgage.

3 BEDROOMS
BRENTWOOD BAY
$21,750

Living is easy in this no basement family or retirement home near schools, transportation, and community shopping. A generous living room, dining room, kitchen and utility room plus attached garage provide all the amenities in this fully landscaped beauty. Don't miss this opportunity to view either of these homes.
Al Vickers 383-3435 Keith Vickers 652-2266 388-7476
P. R. Brown & Sons

BRENTWOOD — ⅘ ACRE

This 4-yr.-old is like new, but has a wide landscaped lot with young fruit and nut trees established in the big back garden. There's room to park a boat or trailer, and it's close to stores, etc. Accomodation: spacious living rm. with fireplace, dining "L", lovely kitchen, sundeck, 4 roomy bedrms, nicely finished rumpus room; workshop area. Only $26,700.

LANGFORD — $15,500

A retirement or starter home with 2 bedrooms, living rm, kitchen, roomy utility. Paved driveway to separate garage with workshop area. Situated on a quiet street close to shops and bus.

GRAY LORENZEN
652-1038 or 382-2161
C. J. McLeod Realty Ltd.

MILL BAY

A beautiful retirement home on a lot with sweeping seaview across Saanich to Mt. Bager. This 2-bedroom, full basement home has hardwood floors throughout. Fireplace, double plumbing and a beautifully landscaped lot. Full price $34,500 with terms.

JIM McCULLOUGH
Off. 383-4142 or Res. 743-2541
CITY SAVINGS &
TRUST CO.

NEW HOME
WITH ACREAGE

This FOUR-BEDROOM home is in a beautiful location. Lovely LIVING ROOM, with FIREPLACE, DINING ROOM, fully MODERN KITCHEN and TWO BATHROOMS. Nice N.H.A. Mortgage. Ideal for horse lovers with brand new 8 box stall barn. Terms arranged on full price of $69,000. Phone WALLY MILLIGAN, 385-8731 or 385-8586.
Crown Realty G. D. Peaker Holdings Ltd. 727 Johnson St.

CREEKSIDE
FOR NATURE LOVER

Beautiful wooded property with native trees in abundance situated on 3.75 acres. 10 min. from town and also included is three 4-room bungalows, plus travel trailer. Asking $49,000, consider trades for small home. Call Ted Chartres, 385-5508 or 385-2458, Byron Price & Associates Ltd.

SOOKE—3-BEDROOM, FULL BASEment. 1300 sq. ft 4 years. As new. Must be seen inside. Rare bargain, try your down. Only $19,900. Act now, call Pat Doerksen, 478-3432 or Metropolitan Realty Ltd., 386-3585.

VIEW PROPERTY, 1½ ACRES. 4-bedroom home, 220 wiring, double car garage. Fruit trees. Okanagan area. Full price $21,000. Write Mr. G. Swartz, R.R. 1, Peachland, B.C.

SOOKE VILLAGE
YOUR DOWN PAYMENT

Brand new, finish it yourself and save. Bert Needs, 382-2157, res. 383-6367, Western Homes Ltd.

PARKSVILLE
TRAILER LOTS

We offer 17 lots new on the market. These residential lots are on a water system and designed especially for mobile homes. Located midway between Parksville and Qualicum, these lots are very close to French Creek Boat Basin and the Columbia Beach public beach access. Some lots are on the Creek itself, so don't delay. Prices from $2,500.

STILL LOOKING FOR TEN ACRES?

Located within easy commuting distance to Port Alberni or Parksville, this property boasts a year-round trout stream, the banks of which are shaded by tall maples. Almost completely cleared, the parcel offers building sites high above the creek with tremendous view of mountains. The full price . . . only $10,500 with terms.

THINK ABOUT BUILDING

We have a lot in the Village on water system which is perfect for that retirement home or the young family home. This area is quiet, nicely treed within short walking distance of the beach and with very little through traffic. All attractive new homes in this new area. Only $2,350.

MAKE RTIREMENT EASY

A brand new two bedroom home in a quiet area. Wall to wall carpet for comfort. No tiring landscaping to do — the front lawn is in already. Complete with carport and utility. Nicely treed area, not far from beach on village water system. A treat at only $15,900.

PARKSVILLE REALTY CO. LTD.
248-3216 or Eves.
ROLAND WICKETT, 248-3487
ANDREW PEARSON, 248-3725

HOME ON 6.9 ACRES
OWNER WILL FINANCE
VACANT POSSESSION
3-BEDROOM FAMILY HOME
HOUSE MAY BE SOLD SEPARATELY. ANXIOUS VENDOR. TRY YOUR OFFER.
ASKING PRICE, $35,000
Could be VLA
385-8731 Cliff Gay 386-7805
Crown Realty, G. D. Peaker Holdings Ltd., 727 Johnson St.

SECLUSION
ON 1.64 ACRES
NEAR SOOKE VILLAGE

White stucco cottage plus studio or workshop and separate garage. 2 wells, cottage requires a handyman to fix up the interior. Priced at $12,500, but can be purchased with $2,500 down and $110 a month. Taxes are $1 if owner occupied. Call WILF DAVIS, 388-4271 Off., Res. 658-5276.
J. H. Whittome & Co. Ltd.

MELVILLE PARK
SIDNEY

Brand new 3-bedroom, basement home, quality built by DRAPER. Tasteful white brick fireplace and dark walnut feature wall. Large landscaped lot, schools, hospital and marinas close. AS LOW AS $2900 DOWN. ASKING $26,300.

CALL
656-4000 K. DROST 656-2427
SAANICH PENINSULA
PROPERTIES LTD.

BY OWNER — SIDNEY
CHARMING 3-BEDROOM 2-year-old house in excellent location. Secluded. Near beautiful beach, deep sloping shake roof, window seats, floor to ceiling fireplace, beamed ceilings, luxury fittings, including built-in stereo speaker system, intercom. $32,500. Good financing available if required. 656-1925.

SAANICH
1580 SQ. FT.

Built only 6 years ago, quality home with huge bedrooms, living room with fireplace and wall-to-wall carpets. Full bsmt. Set on a 20-acre, subdividable parcel of mostly wooded land. Valley view. Approx. 3 acres cleared. Asking $77,300 with your terms.
JACK CLOVER
385-7761 ANYTIME
D. F. Hanley Agencies Ltd.

FRESH, CLEAN AIR

Over 1½ acres and a 2-bedroom home in the Glen Lake area for less than $19,000.

Or 10 acres and build your own home, a little further out, for about $2,000 an acre with a reasonable down payment. Call Island Pacific Realty and ask for
GRAE LANGSTON
388-6231 or 388-8596

ABSOLUTELY THE BEST!

6.77 acres close in — ½ cleared and cultivated. Rich sweet well water, or city water. Ideal property for apple orchard farming. Beautiful new 3-bedrm., full basement home affording wide scenic view of surrounding area. All wool wall-to-wall carpets, tremendous sundeck. For details and terms call KEN JENSEN, ISLAND HOMES LTD., 386-7545, res. 592-9079.

DUNCAN

3.3 acres, 2 bedrm. plus out buildings. 700 ft. highway frontage. Asking $35,000 with $10,000 down.
ALSO
6.38 acres, 3-bedrm., no basement. Approx. 2 yrs. old. $14,800 mtge., 7½ per cent, $100 p.m. Asking $24,800. Quickly call Irene Dalziel 386-3231 or 384-8692.
Block Bros. Realty Ltd.

SIDNEY $5,500 DOWN

New and attractive home amidst lovely cedar trees. Drive by 2047 Courser Drive, then call me to view.

656-1154 MRS. F. WEBB 656-3589
Gordon Hulme Ltd., Sidney

BRENTWOOD
Properties Ltd.

Your Brentwood Bay Realtor for properties and insurance
652-1141

CENTRAL SAANICH

Older 3-bedroom family home, 3-stall stable on 11.86 acres of high and dry pasture land. Nice views of Mount Newton and valleys. Full price $63,000
C. M. (Bud) FORBES
RES. 652-2950 OFF: 385-8731
Crown Realty, G. D. Peaker Holdings Ltd. 727 Johnson St.

SIDNEY DREAM HOUSE

Brand new 3 bedrooms, 1260 sq. ft. of absolute charm, fully carpeted, arched fireplace, fantastic cabinets, unbelievable at only $23,900. By builder $1900 down can do it. 2420 Amelia. 656-1796. Open House Weekends.

SIDNEY
9600 — 7th St.
2-Bedroom Cottage
Wall-wall carpet
Stove and fridge
Quiet dead-end street
$13,200 — By owner
656-1760 or 656-2612.

TWO-THIRDS OF AN ACRE with a view, several fruit trees, shrubs, etc. A cute three-bedroom cottage which needs some finishing. Asking $18,000 but try your offer. Phone 388-6231.
MRS. IVINGS OR MRS. RESTALL
Island Pacific Realty Ltd.

SIDNEY DREAM HOUSE

Brand new 3 bedrooms, 1260 sq. ft. of absolute charm, fully carpeted, arched fireplace, fantastic cabinets, unbelievable at only $23,900. By builder $1900 down can do it. 2420 Amelia. 656-1796. Open House Weekends.

CHEMAINUS REVENUE. $125 PER mo. 3 cottages in good repair on Lot 60x120. The rents could be increased. Believe it or not — only $9,900. Call now, Donna Pretula, 385-4401, 384-2057. Shirley Philps' Homefinders Ltd.

NEW $16,300 WITH TERMS
COBBLE HILL, BY OWNER

2 bedrooms, no basement, living room, fireplace, hardwood floors, electric kitchen with fan, oil heat.
S. SAGE. 384-4347

6 ACRES, 6-MILE CIRCLE, 2 bdrms., basement rm. 479-4802.

SIDNEY REALTY LTD.
In Central and North Saanich
Phone 656-2622. Sidney.

SOOKE

2 bedroom retirement or starter with separate garage, close to central Sooke. Asking $14,000 some terms.

Small 2-bedroom home, 3 miles from Sooke, with over 1¼ acres, garage and separate workshop. Asking $12,500.

Newer 2-bedroom waterfront home overlooking Sooke Harbour and Olympic Mountains. Has a dock that will handle a commercial fishing boat. Asking $27,000.

3 bedroom waterfront home on a large lot overlooking Sooke Basin. This home offers 1300 sq. ft. with a large living room and fireplace, asking $28,000.

1¾ acre lot offering a view of the straits and Olympics, $5,500.

2-acre seclusion lot on piped water, $4,500.

I also have several view lots ranging in price from $4,500 to $8,000. For more information or to view contact Bill Kozak at 642-5923. Res. 642-3404 (24 hrs.) Conder Realty Ltd.

152 WATERFRONT PROPERTIES

NEAR SIDNEY

2 lovely sea front homes on a sheltered bay.

One new with 2 bedrooms on first floor, large living room, wall-to-wall carpets, utility wired for W. and D., good financing. Asking price $37,500 with $12,000 cash. Balance at 9½ per cent interest with monthly payments of $185.00 P.M. P.I.

THE OTHER HOUSE

Has a full basement, in-line 82x12 ft. living and dining room with fireplace, one large bedroom on ground floor, 14x14. Large kitchen with eating area. 15x14 rumpus room, or bedroom in basement with fireplace and room for an extra bedroom. Asking $35,500 with only $12,000 down. Balance on agreement for sale, $185 P.M. P.I.

2 WATERFRONT LOTS

176 and 180 ft. each on a secluded bay with a lovely sea view and easy access to beach. Asking ONLY $16,750 each with $4,500 down. Balance at 9 per cent with monthly payments of $140 P.M. P.I. These lots are a real investment. For further particulars and to view phone ALF SHARPE or BOB WILLIAMS, 656-3924 or 385-8731 (24 hrs.). Crown Realty, G. D. Peaker Holdings Ltd., 727 Johnson St.

OPEN HOUSE
Thurs., Fri. and Sat.
1:30 to 4:30
WATERFRONT
1598 MILEVA LANE
(Off Ash Road)

Just 6 years old. 1,600 sq. ft. of living space. 3 bedrooms, 2½ bathrooms, den (4th bedroom), family room (F.P.). The living room has an old brick (full wall) fireplace. Views from almost every room in the house, this house was designed to take advantage of its location. Easy care, sunny lot. $48,500.

MURIEL THOMPSON
388-4271 Off. Res. 477-2251
J. H. Whittome & Co. Ltd.

"ASK MR. HARVEY"
GLORIOUS OCEAN FRONT
220 FT.
VERY NEAR VICTORIA
ASK FOR
DESCRIPTIVE BROCHURE

A DISTINCTIVE ARCHITECT DESIGNED HOME FOR THE PROFESSIONAL MAN, IN SECLUDED SEAFRONT SETTING ON 1.2 ACRES OF WOODED BEAUTY, OWN BEACH ACCESS. A MOST RARE AND CHARMING PROPERTY. VIEW BY APPT. WITH KENNETH HARVEY. PLEASE CALL ANYTIME. RES. 656-2397. BLOCK BROS. REALTY LTD., 477-1841'

KOPINA
VAN. ISLE DEEP BAY AREA

A new concept in subdividing. 59 lots in the first plan are now on the market, priced from $4950 to $11,500. Well treed, some landscaped, unsurpassed marine view, blacktopped roads, water system in operation by July 31, 1970. Large lodge with dining, dance, private party, TV rooms, plus modern swimming pool, for the use of the lot owners. Excellent fishing, swimming on the sandy beaches. Deep Bay Basin 1 mile with year-round anchorage. Located 42 miles north of Nanaimo. For maps, price list, phone or write Frank H. McLaughlin, exes. 758-5112, Jack Coates, eves. 758-7672, Nanaimo Realty Co., 17 Church St. Nanaimo. 754-3311.

OAK BAY—SAANICH

We have for sale several fine homes on choice waterfront locations priced from $42,500. Consult me if you want a quality home with a broad seaview.
Harold Groos F.R.I.
Lansdowne Properties Ltd.
Telephone 592-7111

200 FT. OF WATERFRONT
AND OVER 2 ACRES

Within 3 miles of CITY HALL! This property includes a pretty 2 bedroom bungalow which has been updated with new furnace, wiring, kitchen cabinets, etc., and is now rented for $175 monthly. Absolute seclusion, easy access, a wonderful investment for the farsighted real estate dealer.
PRICED AT $34,900
Don't miss it! Call today
384-8126 MR. GREENE 385-0795
Pemberton, Holmes Ltd.

SPECTACULAR VIEW

$5,000 down, with balance to the vendor at 8 per cent buys this fabulous lot in Central Saanich. Over ½ acre on paved road, city water. Select area with beautiful sea view. $25,000.

656-1154 MR. ELWELL 477-3988
Gordon Hulme Ltd., Sidney

BEAUTIFUL SEA VIEW

Treed, fantastic Island Views, Perc tested, Gordon Head. (2) ½ Acre lots. Just call Doris Adams, 385-2458 Res. 386-3989 Byron Price and Associates Ltd.

ISLAND WATERFRONT

40-minute B.C. Ferry service from Swartz Bay. Approximately 7 acres with nearly 500 ft of waterfront. Excellent view property with building site and proven water supply. $42,500. J. D. TISDALLE, 386-2955. Mayfair Realty Ltd.

UNLIMITED POSSIBILITIES FOR development: 5 acres, over 500 ft. waterfront facing south in protected bay. Near Swartz Bay and close to all conveniences. $95,000, trades considered. 656-2663 or Box 192, Sidney B.C.

DEEP COVE

Lovely waterfront property. Magnificent view: 4-bedrooms, large living room, boat house, $32,500. Terms. J. C. L. Edwards, 656-1506, Sparlings Real Estate.

PRIVATE SALE. COWICHAN Lake Property. Approximately ¾ acre. Cleared, semi-treed land. 386-8645.

153 WANTED TO BUY HOUSES

Retired couple require 2 bedroom no basement home close to bus line any working man's area. Will pay cash or cash to mortgage up to $15,000. Urgent. Call Ben Grieg, 386-3231 or 579-4253.

Cash for older home with character. $18,000-$22,000 2 storey. 2 bedrooms or more. Large living room. More character the better. Early posession necessary. Irene Darziel, 386-3231 or 384-8692.

Urgently required by transferred junior executive. No more than 10 yrs old. 3 bedroom home with full basement. Prefers east of Douglas St. Cash to mortgage or cash. Call Quickly. Freddy Starke. 386-3231 or 477-5905.
Block Bros Realty Ltd.

DO YOU WANT THE TOP PRICE FOR YOUR HOME?

CALL ERIC A. MACFADYEN
MORE THAN FIFTEEN YEARS EXPERIENCE IN REAL ESTATE IN VICTORIA HAS CONVINCE ME THAT THERE IS A BUYER FOR EVERY HOME. CONSULT ERIC A. MACFADYEN, 382-4251. YOU ARE UNDER NO OBLIGATION, AND A PHONE CALL CAN MEAN MONEY IN YOUR POCKET.

RITHET AGENCIES LIMITED
714 FORT STREET, BETWEEN DOUGLAS AND THE BANK OF B.C. BUILDING. PARKING AT VIEW ST. PARKADE.

I HAVE 3 SINCERE CLIENTS, EACH WISHING TO PURCHASE A 2-B.R. HOME AND ALL ARE CASH BUYERS. THE FIRST WOULD PREFER OAK BAY AND MUST HAVE A GOOD GARDEN AREA. THE SECOND PREFERS a 2-B.R. HOME IN THE JUBILEE AREA OF A BETTER THAN AVERAGE CALIBRE, WITH THE THIRD, AREA IS NOT IMPORTANT BUT MUST BE LOCATED NEAR SHOPPING. IF YOUR HOME IS VALUED BETWEEN $17,000 AND $25,000 AND FITS THESE REQUIREMENTS PHONE JOHN BUNYAN AT 388-4271 OFF. OR RES. 477-4513.
J. H. WHITTOME & CO. LTD.

HAVE CLIENTS FOR:
Central Oak Bay—Estevan-Duffering area. Older home approx. 1100 sq. ft. 3 BR separate dining room with F.P. and full basement. In vicinity of $23,000-$27,000.
Central Oak Bay — near Jubilee Hospital — older home approx. 1300 sq. ft. 2 BR with full basement or 3 BR if no basement. Price range $18,000-$20,000.
Please call Bill Horan, 477-1287.

URGENT—WANTED FOR CASH

1—2-bedroom, no basement home with character and seclusion, prefer Oak Bay for retireds.

2—2 or 3-bedroom home, with basement, close to sea or Fairfield near Cook St. Phyllis Wheldon, Office, 382-4312, Home 592-7713. Dickie Agencies Ltd.

SINCERE CLIENTS

One requires an older type up and down duplex. Another needs an older four or five-bedroom home, it would be OK if the home required some work as long as it is basically sound. Also a two or three-bedroom home in good residential area. These are sincere out-of-town buyers, help me make them happy. L. Skinner, 382-2157, res. 477-6753. Western Homes Ltd.

KAUFEN, VERKAUFEN? WENDEN SIE SICH VERTRAUENSVOLL AN MICH! FREIE SCHAETZUNG.

Buying, selling? For best service and free valuating call me, RUDY ROST, National Trust Co., Hillside Shopping Centre. 386-2961 or 658-5490.

URGENTLY REQUIRED

2 Br. home, Esquimalt area.
My client has sold his present home and must move be Feb. 16. Preferably not older than 25 yrs. in good condition. Call Ray Tillyer, 386-3231 or 477-4616 anytime!
Block Bros. Realty.

LANGFORD OR COLWOOD

2 and 3-bedroom homes required by buyers in January. Price ranges from $15,000 and up. Contact
JACK RODGER, 388-9012
Shirley Philps' Homefinders Ltd.

SELLING YOUR HOME? PUT your trust in Harry Foster Ltd. Honest, conscientious service for over 25 years in Victoria. Please call Mr. Harry Foster, 382-2101 or residence 592-2350. HARRY FOSTER LTD. — On Douglas St. Opposite "The Bay."

2 OR 3 BEDROOMS

Client would like to see home not presently on the market. Must be in a nice district, and fairly close to schools. If thinking of selling, please call Mr. Clare Belcher of
A. BERNARD & CO. LTD.
655 Fort St, 384-9335, 382-2848 Res.

CASH FOR OLDER HOMES

Anywhere, suitable for renovation, prefer concrete foundation, and probably requiring new furnace. Good rental area. Irene Dalziel, 386-3231 or 384-8692. Block Bros. Realty.

A HOUSE WANTED

New arrival to Victoria, presently renting wishes to purchase a 2 or 3-bedroom home with full basement. A large treed lot would be an asset. Up to $30,000. Please call Mrs. Mary Holizki at Newstead Realty Ltd., 382-8117 or 658-5776.

2 OR 3-BEDROOM HOME IN Shelbourne or Quadra area, to $20,000. Earl McLachlan, 386-2961 or 592-0972. National Trust Co. Real Estate Dept. Hillside Shopping Centre.

I WILL BUY YOUR 2 OR 3 BEDroom home immediately for cash if it's suitable for rental purposes. For fast action call my agent ROGERS at BLOCK BROS. REALTY anytime 386-5231.

LEAVING TOWN?

or simply moving a mile or two; if, you'd like INSTANT CASH for your home call ALF PORCHER, Mayfair Realty Ltd., 386-2955 or 384-5823.

HOME WITH 3 OR 4 BEDROOMS price around $50,000 that will accept $31,000 mortgage and cash. Call N. Hyde, 478-1729, Rex Hughes Agencies.

PRIVATE WANT OLDER HOME any condition. Will pay cash or trms. 383-6556.

153 WANTED TO BUY HOUSES

XXXXXXXXXXXXX
X X
X XXXXXXXXXX X
X XXXXXXXXXXX X
X XX XX X
X XX X
X XXXXXXXXXX X
X XXXXXXXXXX X
X XX XX X
X XXXXXXXXXX X
X XXXXXXXXXX X
XXXXXXXXXXXXX

SLEGG BROS. REALTY LIMITED
690 Broughton St.
386-6391 anytime

CASH BUYERS

For 2 small modern homes
1—One bedrm., auto heat, bsmt. optional, Gorge or Fairfield districts. To $15,000.
2—2 Bedrm., no bsmt., auto heat, any good area close in. To $20,000. Please call Mrs. Hepburn, 385-0896 or 386-6391.

WANTED FOR CLIENT IN OAK BAY — 3-bedroom, basement home in the $21-23,000 bracket. Phone Don Smith, 386-6391.

WANTED FOR ANOTHER CLIENT IN FAIRFIELD. 2 or 3-bedroom basement home in the same bracket. Phone Don Smith.

WANTED FOR ALBERTA CLIENT. Fairly new home. Will consider Colwood, Metchosin or any good district. Requires 2 or 3 bedrooms, basement, separate garage or carport. Price to be around $23-26,000.

If you have any of the above to sell, phone Don Smith, 386-6391.

HANDYMAN SPECIAL

My client is looking for an older 3 bedroom full basement home. Condition of interior not too important providing the house is structurally sound; will consider any close-in location but would prefer a dwelling situated south of Esquimalt Rd. between Head and Sturdee Streets. Call Ernie Fairman at 386-6391 anytime.

YOUR HOME OR PROPERTY IS REQUIRED BY BLOCK BROS.
1800 BLANSHARD ST.

Cul-de-sac. These clients know what they want— ranch style——full basement—3 BR— 2 bathrooms (preferably en-suite)— close to bus line and on cul-de-sac. Price $32,000-$36,000 cash. Call Frank Oliver, 386-3231 or 383-6904.

3-bedroom, full basement, ranch style or older character home in any good area, up to $30,000. Call Olive Ker, 386-3231 or 592-4450.

2 or 3 bdrms. with or without basement, handy to school and store. $15,000 to $20,000. Ben Greig, 386-3231 or 479-4253.

Older "character" home in reasonably good condition — any area. Betty Sliver, 386-3231.

Retirement type bungalow close to bus and stores. Call Al Smillie, 386-3231 or 652-2627.

URGENT NEED

UPPER LANDSDOWNE — 3 bedrooms, den, up to $40,000.
SOUTH OAK BAY — 2 bedrooms, no steps, up to $30,000.
ESQUIMALT-COLWOOD — 2-3 bedrooms, basement, up to $30,000.
FAIRFIELD — Older home, 4 bedrooms, full basement, up to $28,000.
Please call me if you have any of the above for sale as I would like to locate these buyers as soon as possible. Cash no problem.
BILL FELTON, 479-1936
BLOCK BROS. REALTY
477-1841

WANTED TO PURCHASE DUplex. 2-bedroom unit in first class condition. Sidney area preferred or Saanich. Write P.O. Box 917, Sidney, giving full particulars.

PAY CASH FOR A NICE SMALL home. 2 BR and basement. Anywhere between Victoria and Sidney or a good building lot. 384-7634 or 384-1513. Gordon Lovitt, 1176 Beach.

PRIVATE—2 BEDROOM NO basement bungalow. Small acreage preferred. Must be realistically priced. Victoria Press Box No. 102.

RETIREMENT COTTAGE WANTED with as few steps as possible near bus. Cash. S. Hargrave Realtor, 592-2030 anytime.

154 PROPERTY FOR SALE

GLANFORD
LOT 50x120

Located between 565 and 569 LEASIDE AVE. Being Perc tested. For further details call:
HEATHER GAMMON
388-4294
Oakland Real Estate Ltd.

JAMES BAY, 10,890 SQ. FT. NEAR MacDonald Park. Suitable for light industrial or apartment. Asking $22,500. Phone 388-6231.
MRS. IVINGS OR MRS. RESTALL
Island Pacific Realty

LEVEL LOT
ON SEWERED STREET
ASKING $7,800
MRS. JEAN CROSS
386-7521 or 592-5535
BOORMAN INVESTMENT CO. LTD.
1111 Government Street

FOR SALE—LOTS IN LYNWOOD SUBDIVISION. Some duplex and V.L.A. Priced from $6,950.
MRS. ELLIOTT 385-2481 or 592-9250
Swinerton, Stewart Clark, Ltd.

BRAEMAR HEIGHTS

Choice wooded lot — 2 acres. Call IRA FREEDMAN, of Mayfair Realty, 386-2955.

2¼ ACRES, PEDDER WOODS, Rocky Point Rd., corner lot, asking price $9,000, terms. 384-4022.

2 SEWERED BUILDING LOTS. 70x106, level with view, North Quadra, $8,950 each. 479-5453.

SEWERED DUPLEX LOT. CLOSE to Town and Country. Plans included. 479-1240.

IT'S A WELL-KNOWN

fact . . . Classified

is the people's

market place to

buy, sell, find,

rent or hire.

386-2121

154 PROPERTY FOR SALE

2 ACRES

Happy Valley district. Fine treed view lot on gentle mountain slope. This will be expensive land by the time services are in. Beautiful holding. Only $8,000. Phone PETER TER VEER at 383-7115 or Res. 479-1588. Ettema Realty Ltd., 1802 Cook St.

1 ACRE NEAR WOOLCO

Now is the time to buy this commercial or apartment land with good road frontage. Only 85 cents per sq. ft. Good house goes with it. Partial development possible to keep revenue going. Phone PETER TER VEER at 383-7115 or Res. 479-1588.
Ettema Realty Ltd., 1802 Cook St.

COMMERCIAL CORNER LOT

In busy shopping district. Could accommodate 3 retail stores. Asking $24,900. Ph. J. Ettama, 383-7115.
Ettema Realty Ltd., 1802 Cook St.

2 ACRES in Gordon Head, cannot by sub-divided at present. Has greenhouses and sheds. A bargain at $19,900. J. Ettema, 383-7115.
Ettema Realty Ltd., 1802 Cook St.

HAPPY VALLEY

82 acres, power and city water on property. Full price $49,500 with $15,000 down and 9 per cent on balance.

QUEENSWOOD AREA
CADBORO BAY

.73 OF AN ACRE HIKH AND DRY BUILDING LOT. FULL PRICE — $17,500.

1.38 ACRES ON OILFIELD ROAD. PERC TESTED AND INDUSTRIAL ZONED. FULL PRICE — $11,000.

For more information on any of the above properties call
C. M. (BUD) FORBES
RES. 652-2950 OFF: 385-8731
Crown Realty, G. D. Peaker Holdings Ltd. 727 Johnson St.

3 LOTS

Take your choice. Lot in Langford make your offer on $5500. Good terms. 2 Lots on Salt Spring near lake, .90 ac. each. One lot includes 22' trailer. Easy terms. $5500 and $6500. Jay Rogers, 386-3231, Res. 477-4569. Block Bros. Realty.

A beautiful lightly treed lot in Colwood on Cedarcrest. Perc tested., builders terms available. 75 ft. frontage. Call V. LaLonde, 386-3231 or try 384-6758.

SEAVIEW LOTS
CORDOVA BAY

Two good building sites, ideal location close to all conveniences, one 75'x120' for $8,000. One 110'x175' over .4 of an acre (V.L.A.) for only $10,000. Can be sold together or individually. H. Maxfield, 386-3231 or 384-1532. Block Bros. Realty Ltd.

CENTRAL SAANICH

1—.477 acre lot, perc tested and on city water. In an area of new homes. Easy building lot with pleasant country views. Asking $7700 — Terms.
2—1.21 acre lot with sweeping sea views. These lots are getting scarce so call quickly for more information. Asking $13,000 — Terms.
BUZZ MAINPRIZE, 658-8268
BLOCK BROS. REALTY
477-1841

LITTLE OLD
FARM HOUSE
THREE ACRES—$25,000

This delightful retreat has hot water-heated comfortable two-bedroom house, barns, orchard, pasture field, wooded hill, magnificent Olympics view, 20 minutes from downtown. Call MARGARET MacCLEMENT, 477-1841.
BLOCK BROS. REALTY
477-1841

FULLY SERVICED LOTS in prime Gordon Head area. Ready to build on. For more information call HAROLD QUERIN 386-1361 or 652-2353.
DEVELOPMENT PROPERTY — ZONED R3
43,600 Sq. Ft. in James Bay suitable for up to 66 units. Priced at $2.69 per sq. ft. Fronting on 2 streets. Mortgage funds available. This parcel will sell quickly. Don't delay, call WILLIAM SAUNDERS 386-1361 or 477-6802.
Canada Permanent Trust

COMMERCIAL OR APARTMENT

Four well located lots totalling 24,000 sq. ft. Fronting on a main road with high traffic count. Five minutes from city centre. Asking only $2.17 per sq. ft.
G. H. WILLISCROFT
385-3411 24-hr. service
Ker & Stephenson Ltd.
680 Broughton St.

COLWOOD $30,400
NEXT TO NEW

Builder's own 3-bedroom home on lovely treed lot. Gracious L.R. ith F.P. Hostess kitchen adjoins formal dining room on one side and a family dinette on the other. Large sundeck. Full high basement is roughed-in for further development. W-W carpeting. Good terms. Further information call
Nettie Steciuk J. H. Whittome
386-2614 388-4271

7½ ACRES—$51,500

In a wonderful elevated position with a modern 3 bedroom basement home commanding a superb view of the surrounding country. Other buildings on the property make this ideal for horses, agricultural propositions or other country pursuits besides being good holding property. Phone FRED HULLY, 384-8001 anytime.
BROADVIEW PROPERTIES LTD.

7 CHOICE LOTS

New treed subdivision off Goldstream Avenue, highly located, lake and mountain view. Adjoins acres of Government green belt. Exceptional value at $6000 and $6250 each. Call GEORGE CHAN, 386-2955 or Res., 382-9416. Mayfair Realty Ltd.

EXCELLENT APARTMENT SITE

In James Bay area. Sufficient for 26-Ste. Apt. Bldg. Approved plans available. Survey, architectural and legal costs have been met. Six-room house on site. Price $55,000. Call Frank Fenn, 383-4151.
BLOCK BROS. REALTY LTD.

TWO SIDNEY LOTS

On sewer next to commercial property. Located on 1st Street — 1 blk. off Beacon Ave. Ideal investment or development property. $13,900
656-1154 JOHN SALVADOR 656-2727
Gordon Hulme Ltd., Sidney

CORDOVA BAY
SEA VIEW

MOUNT BAKER — CASCADES
THE ISLANDS
They aren't making any more like these.
Priced from $9,000.
J. HESS — 477-6118

BRENTWOOD NEAR MARINA

Buy now, build later. 55'x220' on Marchant, through to Grilse Lane. Sign on property. $6,000.
656-1154 MRS. F. WEBB 656-3589
Gordon Hulme Ltd., Sidney

ONE HALF ACRE LEVEL LOT. V.L.A. approved. Perc tested. Some nice trees, $8800.
F. McLAUGHLIN
383-7115 Ettema Realty Ltd.386-0305

APPROX ¾ ACRE

Waterfront property at Cordova Bay. Build now or hold for future. Full price $19,000.
385-7721 HAROLD WARE 382-1461
GARDNER AGENCIES LTD.

MELVILLE PARK — LOVELY sewered corner lot, ideal for duplex. Price $7,500. Guy Seymour. 384-9318 or 479-4036. C. N. Montague Company.

METCHOSIN AREA, 2.1 ACRES, superb sea view, good building site, road and hydro in. Asking $8,600. Call 388-6231, Island Pacific Realty. Peter Bardon or Anne Duggan.

TREED LOT 10 MILE POINT HALF acre. Holding property open to offers. Call Doug Bavington at Island Pacific Realty this weekend, 388-3057.

1 LOT ON SHAWNIGAN LAKE, 7,800 sq. ft., for sale. 656-4256 after 5 p.m.

LOT FOR SALE, BY OWNER. Sidney area. Duplex zoned. Some trees. Fully serviced. 386-8262.

2 BUILDING LOTS FOR SALE. Phone 386-9274.

APPROXIMATELY 6 ACRES, $8,700, 8 miles to city, 384-1348.

SMALL LOT ON ROWLAND, Offers. 642-5246.

154 PROPERTY FOR SALE

MONTREAL
TRUST
1057 Fort St.
Phone 386-2111

"Complete Real Estate Service Across Canada"

SEA VIEW
BUILDING LOT
ONE-HALF ACRE

Within ten feet of the seafront. Ideal seclusion. One hundred and sixty feet on Landsend Road. Area of exclusive homes, well suited to the landscaping. Perc tested; OK.
Full Price $9,500
CALL JOHN WATSON
386-2111 477-3877

PENDER ISLAND
MAGIC LAKE ESTATES

Get in on the ground floor, buy these 2 lovely lots now before the summer arrives and the property values soar. These lots are located side by side on a blacktop road, serviced with water and power, etc., and just crying for a small summer cabin, trailer or permanent home, a few minutes walk takes you to the beach or to Magic Lake, golfing, fishing, swimming or what have you.

Full Price $3,500 each
or $1,500 down each
with easy terms
CALL RON SEDGER
382-8117 or 479-3673

NEWSTEAD REALTY LTD.

V.L.A. PROPERTIES

I ARDMORE

1.13 acre treed lot, seaview and secluded. Price $6,250.00

II TANNER RIDGE

½ acre view lots, new residential area, ready to build. Price $8,900.00 each.

III DEEP COVE

Over 1 acre treed property, well secluded, ideal for holding. Price $4,000.00

Keith Vickers 385-3435 Al Vickers
Res: 388-7476 Res: 652-2266
P. R. Brown & Sons Ltd.

YEAR OF DECISION?

These two properties offer great rewards to the astute!

MEETINGS CALENDAR

The 5th Juan de Fuca Scout and Cub group committee, Colwood Elementary School, Monday at 8:15 p.m.

Greater Victoria Scout Region, Scout House, 1034 Johnson St., Monday, Feb. 2, at 8 p.m. New film: Trail Ride.

Kiwanis Club of Victoria, Empress Hotel, Tuesday at 12:10 noon. Cmdr. A. G. Coning to speak on the history of the marine chronometer.

Threads Plan Songs, Cards Dance, Films

The Hampton Singers will practise at the Saanich Silver Threads Service at Hampton Road Senior Citizens activity centre on Monday at 9:30 a.m.

Card games will be held in the afternoon, starting at 1 p.m.

Other events for the week: Tuesday, 9:30 a.m., basketry, lapidary, carpet bowling; 1:30 p.m., progressive whist. Wednesday, 9:30 a.m., pottery, painting, woodworking, wood carving; 11:30 a.m., hot meal; 1:30 p.m., sing-song and concert; 7:30 p.m. dance.

Thursday, 9:30 a.m., carpet bowling, lapidary, dance class; 1:30 p.m., chess, carpet bowling; 2 p.m., stamp club. Friday, 9:30 p.m. oil painting, woodworking.

The Silver Threads Service at Sidney will show the films B.C. Pacific Gateway, and the Dutch Way, at 2 p.m. Monday.

Other activities include: Tuesday, 11 a.m., rug hooking; 1 p.m. oil painting and ceramics; Wednesday, 2 p.m. Saanich branch concert orchestra; Thursday, 1:30 p.m. bridge club; Friday, 2 p.m., jacko.

All programs take place at K of P Hall, 9760 4th Street.

Deaf School Complaints Under Study

Complaints about the administration of Jericho Hill School for the deaf in Vancouver will be studied by Education Minister Donald Brothers, a delegation of parents said Friday following a meeting with the minister.

Mrs. Mary Margaret Moore, leader of a three-woman delegation, said Brothers agreed to report back to them next week on his investigation.

Mrs. Moore said the minister had been asked to remove the school's top two administrators.

At a 2½-hour meeting with Brothers, the women charged there are morale problems, lack of leadership, serious educational deficiencies and health problems as well as a shortage of staff and facilities at the school.

Meanwhile, Minister Without Portfolio Isabel Dawson said in a written statement that studies indicate there is need for a "case-finding" approach to discover the extent of hearing problems in B.C.

Studies being conducted by the welfare department in co-operation with the Western Institute for the Deaf also indicate a need for an education program to encourage people to seek medical help as soon as they suspect a hearing problem, Mrs. Dawson said.

The studies, still in progress, included the holding of two experimental hearing clinics at Alberni and Abbotsford.

Threads Program

A concert featuring the Don Gray Group will be a highlight of next week's activity program of the Esquimalt Branch, Silver Threads Service. The concert will be given at the Jubilee Hall Thursday at 1:30 p.m.

Monday's program has knitting and sewing classes set for 10 a.m., an oil painting class at 1:20 p.m., bowling and social hour.

Quilting and embroidery classes will be held Tuesday at 10 a.m. and a ceramic class at 1:30 p.m. A film showing will feature a tour of Britain.

The Glee Club will meet Wednesday at 10 a.m. A copper and novelty class will also be held. A whist drive is planned for 1:30 p.m.

Thursday's program will include a dance class at 10 a.m. A dance will be held Friday at 1:30 p.m. and a quilting class at 10 a.m.

Red Cross Meeting Set for Jan. 28

The annual general meeting of the Victoria City and District Branch of the Canadian Red Cross Society will be held Wednesday, Jan. 28 at 8 p.m. at Red Cross House, 1046 Fort Street.

Guest speaker will be J. Alan Broadbent, past president of the Canadian Red Cross Society.

Impaired Driver

Francis R. Walker, 4-2630 Deville, was fined $350 in provincial court today for impaired driving. He was also prohibited from driving anywhere in Canada for six months.

Danger Signals Flying Over Municipal Scene

By JIM HUME

Inside City Hall

With 1970 hardly more than two weeks old, core municipalities are already looking askance at intermunicipal danger signals.

Hume

Over the past several years Oak Bay, Esquimalt, Saanich and Victoria have been drawn close together in their desire to solve common problems.

That's the way it should be.

Unfortunately, in the fading weeks of 1969 a cry went up like an echo from 20 years back. It was a cry for parochialism, and a cry thoughtful people hoped would be ignored.

ONE EXPLANATION

Some suggest the call for isolationism was endorsed so solidly by the people of Victoria that they gave the exponent of that philosophy a solid mandate as mayor.

That opinion is not shared here.

The solid mandate was handed to Mayor Courtney Haddock because the voters were just a little tired of having their mayors selected for them by the so-called establishment. Parochialism had nothing to do with it.

It was a year for reaction—and Victoria voters reacted.

REGRETABLE

While it is unfortunate that the "parochial" term was ever used, it is more unfortunate that it has been picked up by another mayor.

Saanich Mayor Hugh Curtis, a man who not only does not believe in parochialism but works actively to promote intermunicipal co-operation, unhappily introduced the phrase into a recent rejection of a Mayor Haddock proposal.

True, Curtis said he regretted being forced into the "parochial" decision to refuse on behalf of his municipality a request from the city to share the operating expenses of the new Victoria aquatic facility.

The point is that the refusal could have been made without the use of the word at all. And there would have been no challenge to the Saanich stand because the suggestion wasn't too sound in the first place.

THE CHALLENGE

There is a challenge now, however. A challenge which Curtis, as the veteran politician in the area must face if he is to emerge as the strong man among the urban four.

It will be up to Curtis to curb his language when replying to the rookie in the quartet. It will be up to him to select his words carefully, answering firmly but kindly, even when the temptation to stand toe-to-toe and punch is strong.

It will be up to him to eliminate from his replies—and there will undoubtedly be many over the next two years—any words which promote the very parochialism he wants to avoid.

All that may seem a little harsh on Curtis. It isn't intended to be.

NEW DIRECTION

For years now, rightly or wrongly, Victoria mayors have been looked up to as the leaders in intermunicipal affairs. During the next two years that role of leadership must inevitably fall to Saanich—and to Curtis.

A good leader is firm but tolerant, especially when he knows that time and patience will bring its own conversion.

Curtis may well say he doesn't want the role of intermunicipal leader. But it isn't really a matter of wanting the job, is it? Time and place have just tossed it in his lap without so much as by your leave.

The president of the Union of British Columbia Municipalities; the chairman of the Capital Regional District Board; the chairman of the Capital Regional Hospital District Board; the mayor of Saanich, and the man who should be the chairman of Intermunicipal and of the Greater Victoria Water District, should be able to handle that extra role without too much effort.

While on Curtis let's make a strong point in his favor.

When the appointment of a funeral parlor operator to the Royal Oak Cemetery Board was challenged earlier this week Ald. Percy Frampton backed his anti-appointment stand with quotes from a letter written by Curtis.

DIDN'T BUTT IN

For the record Frampton asked Curtis for his opinion and should have so explained before reading any part of the document.

On the surface it looked as though Curtis was butting in where he had no right to butt in. That isn't so. Asked by an elected official for his thoughts on the appointment, he responded.

Had that small but important fact been known, Haddock's reaction (Saanich isn't going to tell us what to do) might well have been tempered.

While there will no doubt always be differences of opinion between Victoria and Saanich between Haddock and Curtis, both municipal governments and both mayors should start practising their diplomacy now.

Like it or not we're in the same bedroom even if we are not yet mature enough to share the same bed.

The bouquet of the week to jolly Ray Bryant, former mayor of Esquimalt. That isn't bad, stepping down from politics for a couple of weeks then hitting the headlines via an international great escape story.

Worthy of the highest praise is the fact that Bryant tossed in his services for free.

Tractor Import Intrigue Described

By IRVING C. WHYNOT

OTTAWA (CP) — A story of intrigue, legal manoeuvres and industrial spies at work in the night is told in the royal commission on farm machinery report released Friday.

It started when Ontario farmers decided they were paying too much for tractors. They set out to prove they could import them and save money, even after paying duty and freight costs.

★ ★ ★

At first, it was easy.

Then the companies started cracking down on their overseas dealers and roadblocks appeared at virtually every step.

Behind it all, the report says, was the attempt by manufacturers to control shipments to the Canadian market with its arbitrarily-high prices.

★ ★ ★

By mid-April, 1969, the federation and some of its country associations had imported about 150 British-made tractors.

To avoid interference by the British manufacturers, the association purchased them through farmer-agents in Britain who had contracted with individual farmers to buy them from dealers.

Thus the British dealer could claim that he was selling in good faith to a British farmer.

This worked for a time. But subsequent orders became more difficult as the companies became suspicious.

★ ★ ★

One order of 10 tractors from a Scottish representative was cancelled when a factory man noted that some of the specifications — such as broad tires and power steering — were not those usually used by local farmers.

Another order for six tractors was cancelled when its representatives overheard part of a conversation which disclosed that they were not for local consumption.

The commission report says no responsible British dealer would accept Canadian orders, and thus risk and prejudice his good relations with the manufacturer.

In a mid-1969 incident, the commission told of company efforts to track down the source of 13 tractors shipped to Hanover, Ont., from Manchester, England.

These tractors each had serial numbers in two places, which could "be used by the company concerned to identify the British dealer who had sold the tractor and the farmer who had bought it originally."

To protect these sources, the Grey and Bruce Federations of Agriculture arranged to have steel plates welded over the serial numbers.

When this shipment was being unloaded at Hanover, the report says, representatives of various farm machinery companies appeared to watch the proceedings.

★ ★ ★

"The next morning, a number of serial number 'cover plates' had been pried off, something which, the commission was assured, could not have been done with just a screwdriver. The plates were heavy enough to have required a wrecking bar as a lever to pry them up."

Strindberg Play At Langham Court

Encouraged by the outstanding success of its first collaboration with the University of Victoria Theatre Division, the production last season of the J. M. Synge comedy, Playboy of the Western World, Victoria Theatre Guild has entered into another team effort.

The play, which opens Jan. 31, at Langham Court, is Stindberg's compelling drama, The Father. Director is Wandalie Henshaw.

Playing opposite to each other for the first time in lead roles are Uvic's John Kirch and Patricia Wainman-Wood.

Others in the cast are Harriet Allen, Kim McCaw, Robert Price, Rod Symington, Jonathan Raitt, Kathy Ralphs and Valerie Stephenson.

Garden Club Elects Head

E. Brakefield-Moore, 4705 William Head Road, has been elected president of the Metchosin Garden Club.

Meetings are held on the third Monday of every month in the St. Mary's Church Hall, Metchosin Road, at 8 p.m.

Lowly Southampton Topples Everton

LONDON (CP) — Mike Channon, one of England's rising young soccer stars, scored two goals today and and helped topple Everton from top place in the English League title race.

Channon's goals gave Southampton a sensational 2-1 victory over Everton. Leeds downed Coventry 3-1 and climbed above Everton into first place.

Leeds has 44 points from 29 games and Everton has 43 points from 28 games. Chelsea is third with 36 points from 28 games.

Southampton, struggling near the bottom of the standings, had not won a league game since Aug. 27. Its triumph was watched by 27,000 fans who squeezed into the little stadium, The Dell.

ENGLISH LEAGUE
First Division

Arsenal 0, Chelsea 3.
Crystal Palace 1, Notts Forest 1.
Derby 1, Sheffield Wednesday 0.
Ipswich 0, Burnley 1.
Leeds 3, Coventry 1.
Liverpool 1, West Bromwich 1.
Manchester City 0, Stoke 1.
Southampton 2, Everton 1.
Sunderland 2, Tottenham 1.
West Ham 0, Manchester United 0.
Wolverhampton 1, Newcastle 1.

Second Division

Aston Villa 3, Portsmouth 3.
Blackburn 1, Watford 0.
Blackpool 1, Middlesbrough 1.
Bolton 1, Huddersfield 1.
Bristol City 1, Millwall 1.
Carlisle 4, Birmingham 3.
Charlton 1, Hull City 4.
Leicester 0, Swindon 2.
Oxford 1, Norwich 0.
Queen's Park Rangers 2, Cardiff 1.
Sheffield United 2, Preston 0.

Third Division

Barnsley 5, Gillingham 1.
Brighton 2, Bradford City 1.
Fulham 1, Stockport 1.
Halifax 4, Bournemouth 1.
Luton 0, Plymouth 2.
Mansfield 2, Shrewsbury 0.
Reading 3, Bury 2.
Rochdale 0, Bristol Rovers 0.
Rotherham 5, Barrow 0.
Southport 2, Doncaster 2.
Torquay 0, Orient 1.
Tranmere 0, Walsall 0.

Fourth Division

Bradford 1, Southend 0.
Crewe 3, Chester 0.
Darlington 1, Oldham 1.
Hartlepools 4, Peterborough 2.
Lincoln 2, Grimsby 0.
Newport 0, Northampton 2.
Notts County 3, Aldershot 0.
Port Vale 2, Exeter City 0.
Scunthorpe 1, York City 1.
Swansea 1, Colchester 0.
Workington 1, Chesterfield 1.
Wrexham 1, Brentford 0.

SCOTTISH LEAGUE
First Division

Airdrieonians 6, Dundee United 3.
Clyde 1, St. Mirren 0.
Dundee 0, Raith Rovers 0.
Dunfermline 1, Partick 1.
Hibernian 1, Celtic 2.
Kilmarnock 0, Hearts 0.
Morton 3, Aberdeen 2.
Rangers 3, Ayr United 0.
St. Johnstone 4, Motherwell 3.

Second Division

Berwick 0, Albion 2.
Brechin 1, Dumbarton 4.
Clydebank 3, Alloa 4.
E. Stirling 1, Queen of South 3.
Hamilton 2, Cowdenbeath 3.
Stenhousemuir 1, Queens Park 0.
Stirling 2, Montrose 1.
Stranraer 0, Arbroath 3.

IRISH LEAGUE

Ards 2, Vientoran 3.
Ballymena 1, Coleraine 3.
Crusaders 8, Cliftonville 3.
Derry City 0, Portadown 4.
Glenavon 0, Distillery 0.
Linfield 4, Bangor 1.

Garden Club Elects Head

E. Brakefield-Moore, 4705 William Head Road, has been elected president of the Metchosin Garden Club.

Meetings are held on the third Monday of every month in the St. Mary's Church Hall, Metchosin Road, at 8 p.m.

SHERIFF'S SALE

Under and by virtue of Warrants of Execution issued out of the Provincial Court of British Columbia, Small Claims Division, Victoria Registry, and to me directed against the goods and chattels of Mrs. Margaret Larson, I have seized and will sell by Public Auction at my office at the Victoria Law Courts, 850 Burdett Avenue, Victoria, B.C., on Wednesday, the 21st day of January, 1970, at the hour of 10:00 o'clock in the forenoon:

One 1966 Plymouth Satellite 2-door Hardtop.

Terms of Sale: Cash, plus 5% Sales Tax.

For further particulars apply to the office of the undersigned.

E. WILKINSON,
Sheriff, County of Victoria.

Sheriff's Office,
Victoria Law Courts,
Victoria, B.C.
January 14, 1970.

COURT OF REVISION
THE CORPORATION OF THE DISTRICT OF CENTRAL SAANICH

NOTICE is hereby given that the Court of Revision respecting the 1970 Assessment Roll for the District of Central Saanich will be held in the Council Chamber, Central Saanich Municipal Hall, 1903 Mount Newton Cross Road, Saanichton, British Columbia, on Tuesday, February 3rd, 1970, at 10:00 o'clock in the forenoon.

G. L. WHEELER
Municipal Assessor

COURT OF REVISION
MUNICIPALITY OF SAANICH
SCHOOL DISTRICT NO. 63

TAKE NOTICE that the first sitting of the Court of Revision to hear appeals against the 1970 Assessment Roll for that part of the Municipality situated within School District No. 63 will be held on the 2nd day of February, 1970, at 10:00 a.m. in No. 2 Committee Room, Saanich Municipal Hall, 770 Vernon Avenue.

W. R. CRAVEN,
Municipal Assessor.

COURT OF REVISION
MUNICIPALITY OF SAANICH
SCHOOL DISTRICT NO. 61

TAKE NOTICE that the first sitting of the Court of Revision to hear appeals against the 1970 Assessment Roll for that part of the Municipality situated within School District No. 61 will be held on the 5th day of February, 1970 at 10:00 a.m. in No. 2 Committee Room, Saanich Municipal Hall, 770 Vernon Avenue.

W. R. CRAVEN,
Municipal Assessor.

TENDERS FOR SAWLOGS
NO. 1970-1

Sealed tenders on forms provided by the District, will be accepted up to 3:00 p.m. and opened at 4:00 p.m. on Wednesday, January 28th, 1970, for the purchase of approximately 6,000,000 f.b.m. of logs delivered to Victoria, Mill Bay or Saseenos. The tender forms provided by the District are a combined offer to purchase and conditional sales agreement. This form, if not completed in detail by the Tenderer, shall be rejected and not considered.

The highest or any tender will not necessarily be accepted.

Greater Victoria Water District
479 Island Highway,
Victoria, B.C.

NOTICE TO CREDITORS

WILLIAM WALTER PEEL RITCHIE, formerly of 2663 Currie Road, Victoria, B.C., Deceased.

NOTICE IS HEREBY GIVEN that creditors and others having claims against the estate of the above deceased are hereby required to send them to the undersigned Executor at P.O. Box 580, Victoria, B.C., before the 9th day of February, 1970, after which date the Executor will distribute the said estate among the parties entitled thereto having regard only to the claims of which it then has notice.

THE ROYAL TRUST COMPANY
Executor.
By Cox, Taylor, Pollard & Company
Its Solicitors.

NOTICE
COURT OF REVISION
CITY OF VICTORIA

TAKE NOTICE that the first sitting of the Court of Revision to hear appeals pursuant to the 1970 Assessment Roll for the City of Victoria will be held in the City Hall, at the City of Victoria, commencing at 10 o'clock in the Forenoon, Monday, February 2nd, 1970.

DATED at Victoria, this 7th day of January A.D., 1970.

A. G. JOYCE,
Assessor-Collector.

CITY OF VICTORIA
NOTICE OF HEARING

Notice is hereby given that all persons deeming their interest in property affected by the above-mentioned draft Zoning By-law Amendments (Nos. 220, 221, 222 and 223) will be afforded an opportunity to be heard on the matters contained therein before the City Council at a Public Hearing to be held in the Council Chamber, City Hall, on Friday, the 23rd day of JANUARY, 1970, at 2:00 p.m.

Copies of the proposed by-laws may be inspected at the office of the undersigned in the City Hall between the hours of 8:30 a.m. and 5:00 p.m., Monday to Friday inclusive.

Draft by-law (No. 220) provides for ONLY:
The rezoning from "R-2 Two Family Dwelling" to "C-1 Limited Commercial" of Lot 17, Suburban Lot 17, Plan 153 (No. 1197 Caledonia Avenue) (Case of S. W. Thompson).

Draft by-law (No. 221) provides for ONLY:
The rezoning from "R-2 Two Family Dwelling" to "C-1 Limited Commercial" of Lot 18, Suburban Lot 17, Plan 153 (No. 1839 Cook Street) (Case of Mr. and Mrs. C. Watson).

Draft by-law (No. 222) provides for ONLY:
The employment of two persons in a home occupation if one of such persons resides on the premises in or about which the home occupation is carried on.

Draft by-law (No. 223) provides for ONLY:
The rezoning from "R-3 Multiple Dwelling" to "T-1 Transient Accommodation" of West Part Lot 903 and Lots 904, 905, 906 and East Part Lot 907; Lots 916, 917, 918, 919 and 920, Victoria City, and from "M-2 Light Industrial" to "T-1 Transient Accommodation" of Lot 921, Victoria City—Kingston, Oswego, Quebec and Menzies Streets (Case of Dunn Construction and Development).

F. M. WALLER,
City Clerk.

City Hall,
Victoria, B.C.

BE WISE . . .

IT PAYS TO ADVERTISE

DEPARTMENT OF PUBLIC WORKS
NOTICE TO CONTRACTORS
RENOVATIONS AND ADDITIONS, COURT ROOM FACILITIES
PROVINCIAL GOVERNMENT BUILDING, PORT ALBERNI

SEALED TENDERS entitled "Renovations and Additions, Court Room Facilities, Provincial Government Building, Port Alberni, B.C." will be received by the Minister of Public Works, Parliament Buildings, Victoria, B.C., up to 2:00 p.m. on Friday, the 6th day of February, 1970, and opened in public at that time and place.

Work comprises general renovations to court room facilities and additions to the court room and ventilation and relighting work.

Drawings, specifications and tender documents may be obtained on and after January 19th, 1970, from the Department of Public Works, Parliament Buildings, Victoria, B.C., for the sum of Ten Dollras ($10.00) which is not refundable. Cheques shall be made payable to the Minister of Finance and may be handed in at Room 200, 777 Broughton Street, Victoria, or the Provincial Government Plan Viewing Room, Vancouver.

Plans and specifications will also be on view at the following offices:

Provincial Government Plan Viewing Room, 14th Floor, Dominion Bank Building, 207 West Hastings Street, Vancouver 3.
Amalgamated Construction Association of B.C., 2675 Oak Street, Vancouver 9.
Southam Building Reports, 2000 West 12th Avenue, Vancouver.
Industrial Construction Centre, 2430 Willingdon Avenue, Burnaby 2.
B.C. Victoria Branch, Suite 6, 69 Bas-B.C., Vitcoria Branch, Suite 6, 69 Bastion Square, Victoria.
Nanaimo Builders Exchange, 100 Cameron Avenue, Nanaimo.
Government Agent, c/o Court House, Port Alberni.

Information regarding the bonding of General Contractors is contained in the Instructions to Bidders.

W. N. CHANT,
Minister of Public Works,
Department of Public Works,
Parliament Buildings,
Victoria, B.C.,
January, 1970.

DEPARTMENT OF PUBLIC WORKS
NOTICE TO CONTRACTORS
PROJECT NO. 536-B
ALTERATIONS TO ELECTRICAL SERVICES, MOTOR VEHICLE BRANCH BUILDING, VICTORIA

SEALED TENDERS entitled "Alterations to Electrical Services, Motor Vehicle Branch Building, Victoria" will be received by the Minister of Public Works, Parliament Buildings, Victoria, British Columbia, up to 2:00 p.m. on Friday the 13th day of February, 1970, and opened in public at that time and place.

Work comprises the construction of primary feeder from the Legislative Building and a transformer and secondary distribution substation of the Motor Vehicle Building.

Drawings, specifications and tender documents may be obtained on and after January 19th, 1970, from the Department of Public Works, Parliament Buildings, Victoria, B.C., for the sum of Ten Dollars ($10.00), which is not refundable. Cheques shall be made payable to the Minister of Finance and may be handed in at Room 200, 777 Broughton Street, Victoria, or the Provincial Government Plan Viewing Room, Vancouver.

Plans and specifications will also be on view at the following offices:

Provincial Government Plan Viewing Room, 14th Floor, Dominion Bank Building, 207 West Hastings Street, Vancouver 3.
Superintendent of Works, 4570 Canada Way, Burnaby 2.
Amalgamated Construction Association of B.C., 2675 Oak Street, Vancouver 9.
Southam Building Reports, 2000 West 12th Avenue, Vancouver.
Industrial Construction Centre, 2430 Willingdon Avenue, Burnaby 2.
Amalgamated Construction Association of B.C., Victoria Branch, Suite 6, 69 Bastion Square, Victoria.

Information regarding the bonding of principal contractors is contained in the Instructions to Bidders.

W. N. CHANT,
Minister of Public Works,
Department of Public Works,
Parliament Buildings,
Victoria, B.C.
January, 1970.

COURT OF REVISION

NOTICE is hereby given that the Courts of Revision respecting the assessment roll for the VICTORIA Assessment District will be held as follows:

School District 61 (Greater Victoria) on Friday, February 6th, 1970, at 10:00 o'clock in the forenoon, in the View Royal Community Hall, 279 Island Highway, Victoria, B.C.

School District 62 (Sooke) and Belmont Park, now within School District 62, on Monday, February 9th, 1970, at 10:00 o'clock in the forenoon, in the Board Room, School District 62, 2227 Sooke Road, Colwood, Victoria, B.C.

School District 63 (Saanich) on Thursday, February 5th, 1970, at 10:00 o'clock in the forenoon, in the Town Office, Sidney, B.C.

School District 65 (Cowichan) on Monday, February 2nd, 1970 at 10:00 o'clock in the forenoon, in the Court House, Duncan, B.C.

School District 66 (Lake Cowichan) on Tuesday, February 3rd, 1970, at 10:00 o'clock in the forenoon, in the Village Hall, Lake Cowichan, B.C.

Dated at VICTORIA, B.C., this 15th day of January, 1970.

C. G. Graham,
Provincial Assessor

DUNCAN FARMERS' AUCTION
SALE
SUNDAY, 1 P.M.
$29,000
LIQUIDATION SALE
Consisting of:

TOOLS

Vises, hammers, screwdrivers, hack saws, socket sets, and hundreds of other tools.

FURNITURE

60 mattresses, 30", 39" and 54". Box springs and mattresses, new chesterfield suites, new dining room suites, end tables, china cabinets, etc.

BRITISH COLUMBIA HYDRO AND POWER AUTHORITY
Invites Tenders for the Following:

Description	Reference	Closing Date
Rental of 1 to 6 rubber tired tractor combination backhoe front end loaders on an all found including operator basis, for one year period for the Metropolitan Gas Distribution Dept.	BQ 7405	3 February 1970
Steel pipe requirements for one year	BQ 7406	3 February 1970
Copper and aluminum bus conductor— Tube and bar	BQ 7407	3 February 1970
Copper and aluminum wire and cable, bare and insulated	BQ 7408	3 February 1970
Connectors, electrical, aluminum and bronze	BQ 7409	3 February 1970

Sealed tenders clearly marked as above-referenced will be received in Room 1039, B.C. Hydro and Power Authority Building, 970 Burrard Street, Vancouver 1, B.C., until 12:00 noon, closing dates as above.

Details may be obtained at the office of the Purchasing and Supply Department, 10th floor, 970 Burrard Street, Vancouver 1, B.C., telephone 683-8711, Local 2560.

PUBLIC NOTICE
ABANDONED CARS TO BE RECLAIMED OR SOLD

The following cars, impounded as abandoned on city streets will be sold or otherwise disposed of by the city unless claimed and costs paid by owner within five days of this notice:

No.	Year	Make	Colour	Type	Licence No.	Serial No.
1.	1961	Chevrolet	Green	4 door	55-609-69	0100807126
2.	1950	Plymouth	Lt. Green	4 door	64-246/69	90080727
3.	1958	Austin	Cream White	4 door	47-353/69	HS61-HCS-82880
4.	1956	Thames	Lt. Brown	2 door Panel	J3-591/69	
5.	1954	Ford	Green	4 door	70-253/69	4738K54-120090
6.	1954	Hillman	Cream and Red	2 door	63-488/69	HTM-157404

SALE OF ABANDONED CARS

If not claimed by above date, these cars will be sold to the highest bidder. In anticipation of this, the undersigned will receive bids on these vehicles up until noon on Monday, January 26, 1970. Bid forms may be obtained from this office, or from the Works Clerk, City Yard, Garbally Road, at which location these vehicles may be seen. No transfers will be given.

G. F. Sharpe,
Purchasing Agent.

City Hall,
Victoria, B.C.
January 13, 1970

Victoria's Daily Newspapers Help You Sell Women's Wear Every Day of the Week!

Victoria women love to shop. They love it so much they do it twice—first in the Victoria daily newspapers—then in their favorite stores.

They are constantly checking for fashion news in the popular women's pages. Then they watch the advertising to find out where to purchase the wearing apparel they want. Why experiment with media unproven in retail advertising; media with doubtful feminine readership; media which falls short of total coverage of your selling potential.

Why Settle For Less Than Your Customers' Favorite Daily Reading—the "Welcome Medium"

Victoria's Daily Newspapers

Of the total circulation of 71,000, over 61,000 copies of Victoria's daily newspapers are purchased by subscribers, metro area (DBS). A paper is delivered to virtually every home and apartment—women readers in vast numbers!

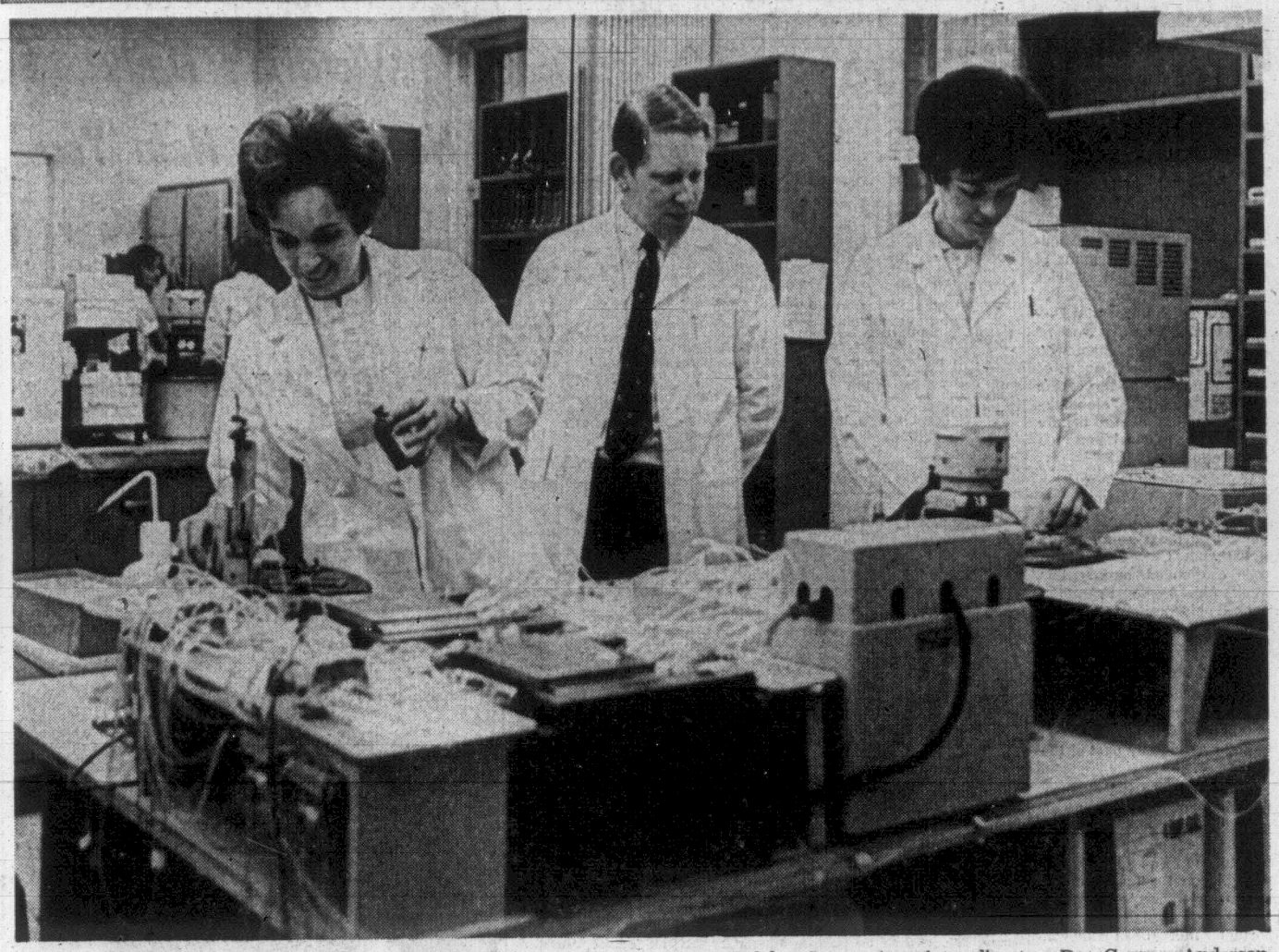

MIRACLE MACHINE that carries out 12 different tests on a single blood sample simultaneously every 30 seconds is one of many new pieces of equipment installed in the new Royal Jubilee Hospital laboratory. Associate director Dr. George Anderson oversees technologists Sandy Ascott (left) and Elizabeth Cross as they process one of an average 250 samples tested each day.

New Lab Boasts Latest Facilities

Four years of planning and two years of construction by stages culminated Friday when Provincial Secretary Wesley Black officially opened the Royal Jubilee Hospital's new laboratory on the fifth floor of the south wing.

●

Executive director of the hospital Dr. A. C. Pickles defined the laboratory as being second to none attached to any acute general hospital of Jubilee's size in North America.

Absent from the ceremony was Dr. Kenneth Thornton, director of pathology, who is in hospital with pneumonia.

Associate director Dr. George Anderson said the new facilities will help the hospital keep abreast of its laboratory work load which is increasing at the rate of 10 to 15 per cent each year.

The new laboratory cost $625,500 with the federal government contributing $80,000, the remainder being financed by the B.C. Health Insurance Service and the Regional Hospital District.

Final stage of the development will see the Wilson Laboratory, housed in a building on the grounds, updated.

A variety of new sophisticated electronic equipment has been installed in the new laboratory, designed to speed up and refine processing.

Among them is a Coulter Counter which makes seven simultaneous tests on blood cells, cutting down processing time to 30 seconds. Done manually, the test would take 30 minutes.

●

Another piece of equipment, the Auto-Analyzer cuts down process time from 20 minutes to 60 seconds, making 12 different tests on a single blood sample, all at the same time.

A special department has now been set up for cancer detection.

Located near the operating rooms, the fifth floor laboratory is equipped with an intercommunication system throughout in order to cut down time lost in an emergency situation.

Every precaution has been taken to safeguard the staff of 106. In every room there is an eye wash machine installed while several of the rooms are equipped with showers.

Dr. Pickles explained, "When chemicals are involved, water used immediately is much better than sending for a doctor."

BEFORE THE JUDGE

Shoplifting Pensioner Fined

A 65-year-old pensioner who cheerfully saluted the woman detective testifying against him in court Friday was fined $150 for shoplifiting.

"Thanks, sister," remarked George P. McLeod, 2842 Blanshard, to Mrs. Margaret Shook as he left the courtroom to pay his fine.

Mrs. Shook told Judge William Ostler she saw the accused take several items off the shelves of the Canada Safeway store, 1600 Hillside, Jan. 15, transfer them to his coat and leave the store without paying for them.

McLeod had pleaded guilty to taking the merchandise, worth $2.82.

Showing his appreciation for Mrs. Shook's diligence in apprehending him, McLeod extended his thank you, adding she was just doing her job.

★ ★ ★

William Basant, of no fixed address, was sentenced to six months in prison for possession of stolen property.

Basant had pleaded guilty when he appeared Jan. 8.

Police found the accused in a downtown hotel room Jan. 6 with coins and a 35 mm. camera that belonged to Lawrence Livingston.

Basant admitted he knew the articles, valued at about $83, to be stolen.

"I feel sorry for you," Ostler said in passing sentence.

"Life has used you rather poorly but you have a record of two similar offences."

★ ★ ★

"I am very sympathetic towards you," Ostler told Stephen J. Lambert, 20, of no fixed address.

Ostler sentenced the accused to six months definite and six months indeterminate on each of four counts of breaking and entering and theft and one count of entering with intent to commit theft, all to be served concurrently.

"In the formative years the guidance from parents was not there," Ostler added, pointing out that by sending Lambert to an institution with training facilities the accused could get the guidance and understanding missing so far in his life.

Lambert pleaded guilty to breaking into five Royal Oak homes Dec. 31, taking items from all but the last where he was scared off by a ringing phone.

★ ★ ★

Federick Morran Waller, 53, of 813 Lawndale, was fined $350 for impaired driving and his licence was suspended for four months.

He was driving a car south on Cadboro Bay about 2:30 a.m. Jan. 16 and hit a parked car, crossed the street and travelled through a chain-link fence before stopping in the Willows School yard.

★ ★ ★

Donald Alexander Robertson, 48, of Vancouver, was fined $300 for impaired driving and he was prohibited from driving for three months other than on business.

He was driving on the wrong side of Dallas with a flat tire Jan. 16 about 4:55 a.m. when he was stopped.

The flat tire was causing the car to veer across the street.

★ ★ ★

Charles E. Boyd, 39, of 724 Belton, was sentenced to 14 days in jail for impaired driving.

He was charged with the offence when he was stopped in a road check Oct. 24 on Esquimalt.

Boyd had a previous drinking-driving conviction.

★ ★ ★

David J. Neville, 21, of 151 Virago Crescent, was fined $350 when he pleaded guilty to impaired driving on Admirals about 12:40 a.m. Jan. 16 when he swerved across the centre line almost hitting a police car travelling in the opposite diretion.

★ ★ ★

The trial of Allan L. Sawin, 22, of 3255 Glasgow, and Stephen P. Nichols, 20, of Berkeley, Calif., charged jointly with conspiring to traffic in hashish continued Friday.

Crown counsel Rodney Taylor called the customs officers who opened three packages declared as boxes of chocolates but in fact were boxes containing "a substance that did not look like chocolates."

A mail courier testified he delivered the boxes into the hands of the accused although the names were different than Sawin and Nichols.

Since 1912

Your Community Chapels

Sensible Prices

THREE FUNERAL CHAPELS

MEMORIAL CHAPEL OF CHIMES
Victoria, B.C. Phone 383-7511

CHAPEL OF ROSES
Sidney, B.C. Phone 656-2932

CHAPEL OF HEATHER
Colwood, B.C. Phone 478-3821

Sands MORTUARY LTD.

BROTHER BILL REV. WM. WOOD OF THE LONDON HEALING MISSION
"Healing Power of the Holy Spirit"
Tues., Jan. 20, 8 p.m. — Lessons in Living Group (Interdenominational)
ST. JOHN'S PARISH HALL
Phone: 382-2605 383-9739

CENTRAL BAPTIST CHURCH
833 Pandora Avenue
YOUTH RALLY
SATURDAY, JANUARY 17 — 7:30 P.M.
Guest Speaker:
DR. IAN RENNIE of Fairview Presbyterian Church
With Brian Apps and Musical Group from Vancouver, B.C.
ALL YOUNG PEOPLE WELCOME

NOW IN VICTORIA
Radio Speaker, Lecturer and World Traveller

C. DALE BRUSETT
BIBLE PROPHECY
ANSWERS YOUR QUESTIONS
NIGHTLY 7:15 P.M.
Illustrated on the Screen
Sat., Jan. 17—$1,000 offered for one Bible verse!!
Sun., Jan. 18—Flying Saucers — Fact or fantasy? Understanding death—life on other planets.
Mon., Jan. 19—What's behind the riots, free love, and the crime wave?
Tues., Jan. 20—When Catholics and Protestants meet at the same confessional.
Saturday, January 17
TRANSFER OF LECTURES
From McPherson Playhouse
to 983 Pandora Ave.
Corner of Pandora Ave. and Vancouver St.

Woolco
SALE PRICES EFFECTIVE 1 DAY ONLY MONDAY

STOP N' SHOP

CHECK THIS
Ladies' Handbags
Choose a good selection of colours and styles. We have one or two just for you.
$3
Accessory Dept.

Youth Dress Hose
Cushion sole, stretch nylon. Interlined throughout with soft cotton. In White, Black, Brown, Green, etc. Size 8 to 10½ .56
Hosiery Dept.

Blanket Sleepers
For toddlers up to 40 lbs. Zipper front, no skid soles, knit cuffs and neckband. Blue, Yellow and Pink. Size S.M.L. 5.83
Infants' Wear

Training Pants
Double thickness. White only. Size 2, 4 and 6. 3 for $1
Infants' Wear

Infants' Stretchy Sleepers
Brushed cotton knit,domed front and crotch. In Pink, Blue and Yellow. Size S.M.L. 2.38
Infants' Wear

8 P.M. SUPER SPECIAL
Fab with Borax
5 lb. box of Fab with Lemon freshened Borax and active enzymes. Reg. Woolco Price 1.59
.99
Housewares
Limits 2 boxes per customer

Plastic Step-On-Can
No denting, no chipping, no rust or corrosion. In Avocado or Gold. Reg. Woolco Price 5.47 4.88
Houseware Dept.

Medicine Cabinets
Handy cabinet has mirror on door and 3 shelf capacity. Easy to install in bathroom, basement, etc. Reg. Woolco Price 4.86 3.97
Hardware Dept.

Assorted Stemware
5 styles to choose from in dainty wheat design, liqueur, wine brandy snifter champagne and goblet. Reg. Woolco Price .57 3 for $1
Houseware Dept.

45" Ribcord
100% printed cotton ribcord. Available in many bright and attractive colours for spring. Reg. Woolco Price 2.74 yard. 1.97
Yard Goods

Embroidered Cotton
New spring cotton in embroidered cottons. Great for children's wear dusters, etc. 45" wide. Great color choice. Yard 1.34
Yardgoods Dept.

Hockey Sticks
Model "MF" Playmaker. Right or left hand. Curved blade. Reg. Woolco Price 1.97 1.47
Sporting Goods Dept.

Steelhead Spinning Rods
9' or 10' Steelhead spinning rods. Hollow glass 2-piece rods. 9-foot Rod 11.97 10-foot Rod 12.97
Sporting Goods Dept.

Diesel Locomotive and non Powered "B" Unit
Powered and lighted "A" unit diesel and non-powered "B" unit in "Santa Fe" line or B & O line. Reg. Woolco Price 14.94 12.47
Sporting Goods Dept.

Curling Brooms
Top quality curling brooms made by Canadian National Institute for the Blind. Reg. Woolco Price 5.87 4.97
Sporting Goods Dept.

Pool Table Cover
Heavy Vinyl pool table cover fits tables up to 5'x9'. Reg. Woolco Price 6.97 5.47
Sporting Goods Dept.

Watch Bands
Men's quality watch bands with a new unique buckle. Available in four colours. Reg. Woolco Price 3.86 1.99
Jewellery Dept.

Cups and Saucers
"Centennial Rose", "Old Country Roses" and "Royal Canadian Rose" by Royal Albert. Reg. Woolco Price 2.47 1.77
Jewellery Dept.

8-Track Stereo Tape Deck
Lloyds new go-anywhere tape deck—AM/FM Radio plays on "D" batteries, house current and from your automobile 12 volt system. Reg. Woolco Price 149.50. 137.86
Jewellery Dept.

Artist Jig Saw Puzzle
460 interlocking pieces. Size 14"x19". Various pictures and scenes to choose from .66
Toys

Peanut Clusters
Fresh and delicious peanuts. Coated with delicious milk chocolate. Lb. .78
Candies

Dare Party Pack
6 varieties cream biscuits. 1-pound package .58
Candies

Cheri Hair Rollers
Economy pack brush rollers. 3 assorted size roller. Per bundle .88
Notions

UNBEATABLE SAVINGS
Delsey Tissue
2-ply tissue. Comes in colours of Blue, White, Pink and Yellow.
2 for 1.17
Drug Dept.

De-Jur Dual 8 Editor
Now you can view and edit your movies with this easy to use editor. Takes super or standard 8 mm. Large bright screen. 400' capacity 29.97
Camera Dept.

SPECIAL VALUE
Lloyds Stereo 8-Track Player
Fully portable, runs on AC or battery power 12V car too. Folds for carrying, opens wide for full stereo separation up to 6'
97.88
Camera Dept.

Brentwood Recording Tape
An extra special tape value. 1800' of 1 MK Polyester base tape on a 7" reel. Fine quality from ampex. Reg. Woolco Price 2.57 1.89
Camera Dept.

Photo Album
New arrival, bright, printed fabric colour. Self adhesive pages with plastic cover 3.97
Camera Dept.

Alka Seltzer
25 tablets .57
Drug Dept.

Ultra Tooth Paste
Family size tube .97
Infants' Wear

Softique
Bath Oil, 5-oz. size 2.27
Drug Dept.

Score Hair Dressing
3-oz. tube .77
Drug Dept.

Personal Shopping Only, Please. Shop Early While Quantities Last!

OPEN 10 a.m.-10 p.m. DAILY
Bufferin 100 tablet bottles .67
OPEN A "CHARGE IT" ACCOUNT

TOWN AND COUNTRY SHOPPING CENTRE, DOUGLAS STREET AND SAANICH

RELIGION TODAY

The Church Faces Up to Youth

By LESTER KINSOLVING

"How do you explain the fact that youth are no longer accepting institutional religion?", appears to be a stock question whenever clergy are interviewed.

Rarely, however, are any symphony orchestra conductors or proprietors of art galleries ever asked to justify the relevance or significance of their occupations on the criterion of such appeal to juveniles.

And those clergy who worry about their ability to capture the attention of the young might recall the New Testament. For one of the very few teen-agers mentioned in this chronicle of the original Christian Church was Eutychus. And according to the 20th chapter of the Acts of The Apostles:

"And there sat in a window a certain young man named Eutychus, being fallen asleep in a deep sleep; and as Paul was long preaching, he sunk down with sleep, and fell down from the third loft (story) and was as dead. And Paul went down and fell on him and embraced him and said 'Trouble not yourselves; for his life is in him'."

There are few sincerely religious parents who would write off St. Paul simply because his preaching happened to put a teen-ager to sleep. Yet many of these same parents think that the Church is in mortal danger because it does not have the same appeal to all of the young as do such things as bubble gum and The Beatles.

(Many churches have tried to remedy this by staging such bizarre liturgical spectacles as jazzy Lord's Suppers — only to discover that while the stunt may cause teenagers to fill the church initially, the attraction doesn't last.)

Some denominations have a high rate of youth participation, usually because the family's entire social life is tied up with the church. But on the whole, teenagers are generally (and, considering their ages, understandable) too immature to have a very deep-seated interest in religion, or, for that matter, classical music.

Many devotees of classical music (operas and concerts now attracting larger audiences than baseball) now recognize that their appreciation of good music is due in large measure to teachers or parents who obliged them to attend concerts or listen to good music at home.

In religion, however, many such parents are unusually permissive. And, as one foreign observer has noted, "it is amazing how assiduously American parents obey their children."

Father Andrew Greeley, a Chicago sociologist, contends: "There really isn't a generation gap in the United States. The so-called 'gap' is largely a fiction created by journalists and TV commentators so they have something to worry adults about, or to pontificate on when they make their nightly descent from Mt. Sinai. Despite the TV specials, picture stories in LIFE and frightening editorials in the daily press, most young Americans share — for weal or woe — the values of their parents. The serious social research on generational differences shows that they are rather small."

(Copyright Chronicle Publishing Co. 1970)

'VATICAN DOGMA BLOCKS UNITY'

LONDON (AP) — The Archbishop of Canterbury says he sees no likelihood of uniting the Anglican and Roman Catholic churches unless Rome moves a long way from its dogma of papal infallibility.

The primate of the Church of England, Archbishop Michael Ramsey, said Friday in an interview with Church Times:

"On the 1970 definition alone, I doubt if union would be possiblible. But, if the collegiality context of the Pope's authority continues to grow within the Roman Catholic Church, the situation there may become different and the doctrinal balance different."

Collegiality, the concept that the Pope shares his powers with the bishops, was revived during the second Vatican council. The first Vatican council, which ended in 1870, proclaimed papal infallibility as a dogma of the Roman Church.

Regarding union with other churches, Dr. Ramsey expressed hope that proposals for an Anglican-Methodist merger would be brought back for further study. The Anglicans rejected such a union last year.

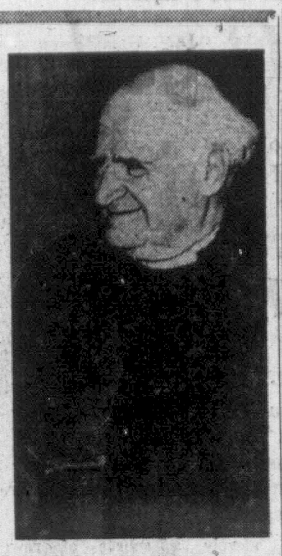

RAMSEY

MOST PRIESTS CONTENT

Celibacy Not Major Issue

LONDON (AP) — A survey shows Roman Catholic priestly celibacy, subject of deep controversy in some European areas, faces little challenge elsewhere.

This month the Dutch Pastoral Council, a national body of clergy and laity, voted 90 to six in favor of ending obligatory celibacy. There were 100 abstentions — the bishop members of the council.

Pope Paul has called the rule against marriage an "incomparable treasure" of the church. In 1967 he rejected any change.

Recent surveys have shown 72 per cent of Dutch Roman Catholics, including clergy, want the rule abolished.

In a few European countries an increasing number of priests are giving up active office, many to wed. Four hundred left in Holland in two years; about 100 left last year in Britain.

MOST SAY LITTLE

But most of Europe's priests are content or at least silent. And most of those who have left say they would continue as priests if permitted to do so as married men.

Some bishops say many young men are adopting a wait-and-see attitude toward the celibacy question before committing themselves to the priesthood.

A West German magazine poll in several seminaries indicated that more than 90 per cent of those questioned opposed the unmarried life.

Munich's Action Circle — composed of priests, former priests and laymen — has published an end-celibacy request made to Julius Cardinal Doepfner, as chairman of the German Bishop's Conference.

The German news magazine Der Spiegel says about two-thirds of the priests it polled favored lifting the ban.

The number of priest dropouts in Italy is believed to have increased in recent years, especially in the south.

OFFICIAL POLL FAVORED

The only official poll on celibacy, carried out in Turin with approval of Michele Cardinal Pellegrino, showed that 465 priests who replied 304 favored admission of married men to the priesthood, with 76 unconditionally against. A total of 301 backed optional celibacy for priests, with 104 wanting it to remain mandatory.

In Austria, about 2,000 priests were asked for their views and "a considerable number" favored being allowed to marry. This showed up especially among priests under 50. Findings of the opinion poll, not disclosed in detail, have been sent to the bishops for study.

Church sources in France say that requests from priests to be allowed to marry rose to 116 in 1968 from 10 in 1962-63. There are 41,076 priests in France.

More conservative countries do not show the same unrest.

"The situation in Belgium is extremely quiet," said Msgr. Joseph Shoenmakers, auxiliary bishop in the Malines archbishopric. "The problem of course, exists but not with any acuteness now. But any decision in Holland would have possible consequences here."

The problem has hardly touched the Roman Catholic cantons of Switzerland. Spanish bishops have told their clergy that celibacy is here to stay.

NORTH DOUGLAS PENTECOSTAL TABERNACLE
Corner of Douglas Street and Canterbury Road
Pastor: REV. HAROLD PENDRAY
9:45 a.m.—Sunday School . . . 11:00 a.m.—"What Is Your Name?"
7:15 p.m.—Sleeping in Church
EVERYONE WELCOME

GOSWORTH COMMUNITY CHURCH
Corner Gosworth and Burton
"The Place to Find a Friend"
9:45 a.m.—Bible Studies
11:00 a.m.—MORNING WORSHIP
Prayer Meeting Thursday Night
"The Layman's Church"

Victoria West Community Bible Church
Corner Raynor and Fullerton (Just off Craigflower Rd.)
9:45 a.m.—Church School, classes for all ages. Mrs. Avery Warrell in charge.
Tuesday and Thursday, 8 p.m.
Sunday, 11:00 a.m. and 7:30 p.m.

BRITISH-ISRAEL WORLD FEDERATION
(CANADA)
PUBLIC MEETING
Dominion Hotel
Sunday Afternoon, January 18th at 3 p.m.
MR. WILL TAYLOR
"CROSSROADS"
Radio Broadcasts every Sunday, 10 a.m. and 10:15 a.m., KARI (550)

Dr. Emma M. Smiley teaching
THE NEWNESS OF NOW at
VICTORIA TRUTH CENTRE
11:00 a.m.—"SMILING AT LIFE"
7:30 p.m.—"TWENTY MINUTES IN REALITY"
11 a.m.—Children's Church and Golden Key Young People's Study Group
GOD IS THE ANSWER
1201 FORT ST. All Welcome

APOSTOLIC CHURCH OF PENTECOST
Dowler Place and Queens Pastor: A. McLean
SUNDAY
9:45 a.m.—Christian Education
11:00 a.m. and 7:30 p.m.
EVANGELIST—DAN MOE
Dynamic Youth Worker with
"ANSWERS FOR THE NEW GENERATION"
"You will be welcome at the friendly church in the Capital City"

THE CHURCH OF OUR LORD
HUMBOLDT at BLANSHARD STREETS
Founded 1874
11:00 a.m.—"GOD NEEDS US AND WE HIM"
7:30 p.m.—"KEEPING UP WITH CHRIST"
Bishop Denys A. G. Rankilor, M.A., D.D.
Welcome to Victoria's Historic Church
THE REFORMED EPISCOPAL CHURCH

THE SALVATION ARMY
Victoria Citadel Corps.
757 Pandora Avenue
MAJOR AND MRS. J. B. Wood
(Corps Officers)
9:45 a.m.—Sunday School and Bible Class
11:00 a.m.—"THREE KINDS OF PEOPLE"
7:00 p.m.—"WHAT IS EVANGELISM?"
Christ's Limitless Resources Meet Our Endless Needs!

VICTORIA ALLIANCE CHURCH
1792 Townley St. Rev. C. R. Alton
Interim Pastor
9:45 a.m.—Sunday School (A Class of Every Age)
11:00 a.m.—"CHRIST OUR LIFE"
7:00 p.m.—THE FAMILY HOUR
A SERVICE FOR THE ENTIRE FAMILY
A FRIENDLY WELCOME TO EVERYONE

University Chapel at Quadra
1095 Tolmie at Jackson
SUNDAY
9:45 a.m.—Sunday School, Bible Class
11:00 a.m.—FAMILY BIBLE HOUR
Speaker: JOHN WILLIAMS, B.D.
3:00 p.m.—DEDICATION SERVICE
Speaker: John Williams, B.D.
Mr. Williams is visiting with us in anticipation of his taking up full time Pastoral Duties at University Chapel at Quadra soon.
7:00 p.m.—THE LORD'S SUPPER
WEDNESDAY
8:00 p.m.—Prayer and Bible Study
Speaker: DR. J. B. ROWELL, commences a series on vital Christian living.
THURSDAY
8:00 p.m.—Ladies' Missionary Focus

Glad Tidings
PENTECOSTAL CHURCH
God's Word as it is For Men as They Are.
Pastors: Rev. Paul Hawkes, B.D. David W. Argue, B.A.
384-7633
842 North Park Street
9:45—Sunday School
11:00—Pastor Hawkes
"THE HOLY SPIRIT"
7:00—Pastor Argue
"... As Good As A Mile"
Bright Singing—
Warm Wellowship

BAHA'I
LECTURE BY:
DR. HOSSAIN DANESH
SUNDAY, JAN. 18th
2:30 p.m.
NEWSTEAD HALL
734 FORT ST.

NAZARENE
VICTORIA
Quadra and Kings
Rev. W. F. Bahan, Minister
382-6324
ESQUIMALT
886 Craigflower Road
Services:
9:45 a.m.—Sunday School
11:00 a.m.—Morning Worship
7:00 p.m.—Evening Worship

CHRISTIAN SCIENCE
First Church of Christ, Scientist
A Branch of The Mother Church The First Church of Christ, Scientist, in Boston, Massachusetts.
Chambers Street and Pandora Avenue
Elevator Available
SUNDAY SERVICES
11:00 a.m. and 7:30 p.m.
Subject:
"LIFE"
Sunday School—11:00 a.m.
Testimony Meeting Wednesday, 8:00 p.m.
FREE PUBLIC READING ROOM AND LENDING LIBRARY
1210 BROAD STREET
ALL ARE WELCOME

TRINITY
PRESBYTERIAN CHURCH
2964 Tillicum Road
Minister: REV. G. D. SMITH, M.A.
11:00 a.m.
"Whence Comes Happiness?"
Church School, Junior
9:45 a.m.
Kindergarten, Primary
11:00 a.m.

VICTORIA TEMPLE
SHELBOURNE at KINGS
Non-Denominational
A Soul Healing Message
ORIGINAL CHRISTIAN DOCTRINE
Sunday Services: 11 a.m., 7:30 p.m.
Daily Mass—7:30 a.m.
Adventures in LIVING
Every Wednesday Evening at 8 o'Clock

UNITARIAN CHURCH of VICTORIA
106 Superior St.
A Socio-Drama of Marriage
Rev. Arthur D. Wilmot
9:30 a.m. and 11:00 a.m.
All Welcome
Coffee and Conversation Afterwards
Did you know that Unitarians believe it better to get heaven into men than men into heaven?

CHRISTADELPHIAN HALL
901 KINGS ROAD
Sunday School — 9:45 a.m.
11:00 a.m.—Breaking of Bread
Lecture
7:30 p.m.
The Lord—My Lord
G. Hoult

KNOX PRESBYTERIAN CHURCH
2964 Richmond Avenue
11:00 a.m.
"Joy to the World"
Mr. Chris Elford
First Year UVIC
7:30 p.m.
Interdenominational Church Service
Belmont Avenue United Church
Zone 8
Rev. A. M. Beaton, B.A., Minister

ST. ANDREW'S PRESBYTERIAN CHURCH
Downtown—Douglas St. at Broughton
The Very Rev. J. L. W. McLean, C.D., M.A., D.D.
The Rev. Bruce J. Molloy, M.A., B.D., M.Th.
11:00 a.m.—"WHAT SHALL WE DO?"—Dr. McLean
7:00 p.m.—"CHRISTIAN SERVICE: CHRISTIAN ACTION!"
—Campus and Career Club.

FIRST BAPTIST CHURCH
Quadra at Mason Rev. John A. Watson, B.A., B.D.
J. E. Tunstall, Organist and Director of Music
Church School—11 a.m.
Family Night Program, Wednesday, 6 - 8 p.m.
11:00 a.m.—"The Inner Calm"
7:30 p.m.—"Where Do We Go For Renewal?"

EMMANUEL BAPTIST
FERNWOOD AT GLADSTONE
Rev. Norman K. Archer, B.D., A.L.B.C.
9:30 a.m.
FAMILY SERVICE
11:00 a.m.
Psychology in the Psalms (3)
"TURNING POINT"
7:30 p.m.
Temptation of Jesus (3)
"IF . . ."

Fellowship and Regular Baptist Church
CENTRAL BAPTIST
833 Pandora Ave. Rev. John M. Moore, Pastor
"We Preach Christ Crucified, Risen, and Coming Again"
9:45 a.m.—Christian Education classes for every age. (Supervised Nursery)
11:00 a.m.—Morning Worship Service
"CHRISTIANITY EVIDENCED"
7:00 p.m.—Evening Evangelistic Service
"THE A.B.C. OF CHRISTIANITY"
WEDNESDAY, 7:30 p.m.—Prayer Meeting and Bible Study
Study No. 3: "The Holy Spirit in the Gospels"

City and District Churches

GOSPEL HALLS

VICTORIA GOSPEL CHAPEL
935 Pandora Avenue
Sunday:
9:30 a.m.—Sunday school and Bible class.
11:15 a.m.—Breaking of Bread.
7:00 p.m.—Gospel service. Speaker: Bob Burns of Nanaimo and Challenger Quartette.
Wednesday:
8:00 p.m.—Prayer and Bible study.

OAKLANDS CHAPEL
Fernwood and Cedar Hill
Sunday:
9:30 a.m.—Breaking of Bread.
11:15 a.m.—Family Bible Hour and Sunday School. SPEAKER, Mr. Norman Coull.
7:00 p.m.—Evening service. Speaker: Dr. Donald Rae and Young People.
Thursday:
7:45 p.m.—Bible study. Discussion groups and prayer.

WESTVIEW GOSPEL CHAPEL
313 Brunswick Place
Island Hwy. at Tillicum Rd.
Sunday:
9:30 a.m.—The Lord's Supper.
11:30 a.m.—Sunday school and Bible classes.
7:00 p.m.—Gospel service. Speaker, Mr. D. Merriman.
Wednesday:
8:00 p.m.—Prayer and Bible study.

ROSS BAY GOSPEL HALL
Corner of May and Joseph Streets
Sunday:
9:30 a.m.—Worship and Breaking of Bread.
11:30 a.m.—Sunday school and family Bible hour. Speaker, Mr. Dave McCartney.
7:00 p.m.—Gospel meeting. Dr. Dave Gaunt.
Wednesday:
8:00 p.m.—Prayer meeting.

MILNES LANDING GOSPEL CHAPEL
Sunday:
9:30 a.m.—Sunday school and Bible class.
6:45 p.m.—Family Hour. Speaker: Peter Anderssen.
Wednesday:
10:15 a.m.—Ladies' Coffee Hour, Mrs. J. Russell.
Thursday:
7:30 p.m.—Bible study, Mr. A. J. Field.

EVANGELICAL FREE CHURCH

PARKDALE FREE CHURCH
3281 Harriet Road—382-7531
Sunday School, 10:15 - 11:00 a.m.
Worship Hour — Primary-Junior-Adult, 11:00 - 12:00 noon.
Evening service 7:00 p.m. Thursday — Prayer meeting 8:00 p.m. Friday — Youth night...
Visitors welcome at all services.
Pastor C. Klassen, 479-4431.

CHURCH OF CHRIST

CHURCH OF CHRIST
3460 Shelbourne St.
Bible classes, 9:45 a.m.
Morning worship, 11 a.m.
Evening worship, 7:00 p.m.
479-4819 — 477-6459

SOCIETY OF FRIENDS

SOCIETY OF FRIENDS
(Quakers)
MEETING FOR WORSHIP
SUNDAY, 11 A.M.
VISITORS WELCOME
1831 FERN STREET

SPIRITUALIST

OPEN DOOR SPIRITUALIST CHURCH, 1600 COOK. SUNDAY, 7:30, MR. R. HARRIS. WED., 8 P.M., MR. F. LOWE. ATTEND THE FRIENDLY CHURCH.

MENNONITE BRETHREN

SAANICH COMMUNITY CHURCH OF THE MENNONITE BRETHREN
Pastor John W. Baerg
3983 Birchwood St. Ph. 477-3012
Sun., 10:30 a.m.—Morning worship.

LUTHERAN

LUTHERAN CHURCH OF THE CROSS
Cedar Hill and Cedar Hill Crossroad
Alfred J. C. Johnson, pastor, 477-3851
10:00 a.m.—Divine worship service.
11:00 a.m.—Sunday school. Children and adults.
The Church Where Families Worship Together
Evangelical Lutheran Church of Canada (E.L.C.C.—formerly A.L.C.)
Visitors welcome.

GRACE ENGLISH LUTHERAN CHURCH, L.C.A.
1273 Fort St. 383-5256
(Across from Central Junior High)
Pastor: Rev. David H. Metzger
Organist: Mrs. Ruth Jones
The Early Service ..... 9:00 a.m.
Sunday Church School ... 10:00 a.m.
The Service ..... 11:00 a.m.
"I was glad when they said to me: Let us go into the House of the Lord!"
Visitors to Victoria are welcome!

HOPE LUTHERAN CHURCH
MISSOURI SYNOD
1924 Carrick St. at Dean Ave.
The Rev. L. M. Carlson, pastor, 592-2308
Sunday School and Bible Class ..... 9:45 a.m.
Worship services: Sunday ..... 11:00 a.m.
A church of "The Lutheran Hour" and "This Is the Life"

GOOD SHEPHERD LUTHERAN CHURCH
2815 Cedar Hill Road, 658-8043
Rev. Fred Knebel, pastor.
English service, 9:30 a.m.; German service, 10:30 a.m.; Sunday school, 10:30 a.m.

CHRIST LUTHERAN CHURCH OF THE REFORMATION
R. H. Goetjen, pastor, 479-3914
Worshipping at 3580 Quadra
Sunday School and Church 10 a.m.

REDEEMER LUTHERAN CHURCH
(Missouri Synod)
911 Jenkins—Colwood/Langford Area
Sunday school, 9:45; worship service, 11
PEACE LUTHERAN
Sanscha Hall, Sidney. Worship service, 9
The Rev. A. Frederick OTKE, Pastor
478-4480

UNITED

JAMES BAY UNITED CHURCH
Michigan and Menzies Streets
Rev. K. M. Wood, BA, BD. 388-6898
Mr. Roland Webster, organist.
11 a.m.—Morning service and Sunday School.

CADBORO BAY UNITED CHURCH
2625 Arbutus Road
Rev. C. Leighton Streight, B.A.
9:30 a.m.—Nursery-kindergarten, Grades 1 - 9. CONTEMPORARY WORSHIP. Child care.
11:00 a.m.—MORNING WORSHIP. Serving Cadboro Bay and Uplands

GORDON UNITED CHURCH
935 Goldstream Ave., Langford
Also serves Colwood, Metchosin.
Rev. Geoffrey G. Smith, B.A., B.D.
2777 Kingswood Rd. 478-3456
Morning worship, 9:30 a.m., 11 a.m.
Child care at both services.
Hi C: 9:30 a.m.
Church school: 11 a.m.

ANGLICAN SERVICES
EPIPHANY II

Christ Church Cathedral
8:00 a.m.—Holy Communion
9:30 a.m.—Family Eucharist
Instruction: The Rev. W. J. Donald
11:00 a.m.—Sung Eucharist
Sermon: The Rt. Rev. G. R. Calvert
7:30 p.m.—Evensong
Sermon: The Dean
Weekdays
9:00 a.m.—Mattins
5:15 p.m.—Evensong
Holy Communion:
11:00 a.m.—Tuesday.
7:00 a.m.—Thursday

ST. JOHN'S
QUADRA AT MASON
8:00 a.m.—Holy Communion
9:30 a.m.—Family Service and Church School
11:00 a.m.—Matins
Sermon: Canon G. B. Baker
(Nursery facilities at 9:30 and 11:00 a.m.)
7:00 a.m.—Evensong
Sermon: The Rev'd L. D. Jenner
Thursday:
10:30 a.m.—Holy Communion.

ST. MARY'S
ELGIN ROAD
The Parish Church of Oak Bay
The Ven. Hywel J. Jones, L.Th., Rector
8:30 a.m.—Holy Communion
11:00 a.m.—Mattins
Preacher: The Rector
4:00 p.m.—Evensong
Preacher: The Rector
SUNDAY SCHOOL
11:00 a.m.—All Depts.
Nursery facilities
Thursday—
8:30 a.m.—Holy Communion

ST. PHILIPS
Cor. Eastdowne and Neil
OAK BAY
Rector: The Rev. John Vickers
Sunday, January 18th
8:30 a.m.—Holy Communion
9:30 a.m.—Young Church—
11:00 a.m.—Morning Prayer
7:30 p.m.—Combined Service at Belmont United Church
Mid-Week Service
Wednesday, January 21st
7:30 p.m.—Holy Communion
8:00 p.m.—Adult Bible Study

St. George the Martyr
Cadboro Bay and Maynard Roads
Serving Queenswood, Cadboro Bay, Ten Mile Point and Uplands
Rector: The Rev. Canon C. P. Bishop
8:00 a.m.—Holy Communion
9:30 a.m.—Sunday School
9:30 a.m.—"The Young Church"
11:00 a.m.—Morning Prayer
Thursday
Holy Communion, 10:30 a.m.

ST. MATTHIAS
Richardson and Richmond Ave.
Rev. Canon J. Rogers, B.A., B.D.
Rector
8:00 a.m.—Holy Communion.
10:30 a.m.—Holy Communion
Church School
Nursery
4:00 p.m.—Evening Prayer.
Thursday
10:30 a.m.—Holy Communion.

ST. BARNABAS
Belmont and Begbie
OCTAVE OF PRAYER FOR CHRISTIAN UNITY
7:45 a.m.—Mattins, Holy Communion
11:00 a.m.—Sung Mass and Sermon
Service at Belmont United Church
HOLY COMMUNION DAILY
Rector:
The Rev. Canon B. T. Page, M.A.
384-2978

ST. SAVIOUR'S
Henry and Catherine St., Victoria West
Rector:
Rev. P. V. Atkinson
8:00 a.m.—Holy Communion
10:00 a.m.—Holy Eucharist
1st and 3rd
Mattins, 2nd and 4th

ST. LUKE'S
(Corner Cedar Hill and Cedar Hill X Road)
Serving the Cedar Hill, Shelbourne, Richmond and University Area
Rector:
The Venerable C. E. F. Wolff
Epiphany II
8:00 a.m.—Holy Communion
9:30 a.m.—Family Eucharist
11:00 a.m.—Morning Prayer
7:30 p.m.—Evensong
Preacher:
The Reverend J. RAE ALLAN, Minister of St. Aidan's United Church
The congregation of St. Aidan's Church will worship with us this evening

FIRST UNITED CHURCH
Quadra at Balmoral Road
11:00 a.m.
"PEACE I LEAVE WITH YOU"
Mr. Leonard F. Lythgoe
• Delayed broadcast—CKDA—7:00 p.m.
7:30 p.m.
In the Sanctuary
"ABIDING VALUES IN A CHANGING WORLD"
Rev. Benson S. Summers

METROPOLITAN UNITED CHURCH
Pandora at Quadra Street
(382-6154 or 383-2897)
"For a Closer Walk With God"
Minister:
Rev. Albert E. King
11:00 a.m.
MORNING WORSHIP
Rev. E. Laura Butler
Reception of New Members during the Service
7:00 p.m.
EVENING WORSHIP
Rev. Albert E. King
Church School at 11:00 a.m.
Nursery for Infants at 11:00 a.m.

CENTENNIAL UNITED CHURCH
Gorge Rd. at David St.
(Opposite Colony Motor Inn)
Minister—Rev. John Travis
11:00 a.m.
"STRANGE BEDFELLOWS"
Church School—All Depts.
Gorge Bus No. 8 leaves Douglas at Yates for Church at 10:45 a.m.
Organist and Director of Music: Mr. Ian Westmacott, A.R.C.T.

THE CHURCH OF ST. AIDAN
(United Church of Canada)
Richmond at Cedar Hill Cross Road
University Area Church
Minister: Rev. J. Rae Allan
Director of Music: Mrs. Vera Barclay
9:30 and 11:00 a.m.
MORNING PRAYER
7:30 p.m.
Week of Prayer Service at St. Luke's S.S. at both times. Nursery provided

Oak Bay United Church
Mitchell and Granite
Rev. Alexander Calder
Rev. D. B. Sparling, D.D.
Organist: R. W. Kroeger
Two Sunday Schools
Two Church Services
9:30 and 11:00
STATUS RECEIVERS
Hi C and Kairos, 7:30

FAIRFIELD UNITED CHURCH
Corner of Moss and Fairfield Road
Minister: Rev. H. W. Kerley, B.A., B.D., Ph.D.
Organist and Director of Music: I. A. N. Beadle, Mus.D.
11:00 a.m.—"The Groaning Universe"
7:30 p.m.—"Standing for What We Believe"

Belmont Ave. United
Belmont Ave. at Pembroke Street
Rev. Murray Henderson, B.A.
Organist: Mrs. W. Raiph
Choir: Mr. Bert Storar
11:00—"A New Life?"
7:30—Ecumenical Service
Speaker: Mr. Jack Wester
Knox Presbyterian
"A Friendly Community Church"

St. Michael's Church
4733 West Saanich Rd.
8:00 a.m.—Holy Communion
11:00 a.m.—Holy Communion
Church School
Rev. W. E. Greenhalgh, Rector

Inter-Church Training Institute for Discussion Leaders and Group Participants
Four Sunday Evenings, 7:25 to 9:30 p.m.
Commencing Sunday, January 18
St. David By-The-Sea's Fellowship Hall
5182 Cordova Bay Road
Director: H. Gordon Walker
Trainer: Mabel Sadler
Registrar: T. Robert Langley
Interested Persons of Any or No Church Welcome

Japan Urged To Assist Asia Growth

By STANLEY KARNOW

JAKARTA, Indonesia (WP)—Indonesian Foreign Minister Adam Malik Thursday called on Japan to create a "kind of Marshall Plan" to assist the countries of Southeast Asia in the period following U.S. disengagement from the region.

Speaking in an interview here, Malik described Japan as the "potential power" in the Far East. Therefore, he said, the Japanese ought to consider future "long-term arrangements" rather than "piecemeal" projects in the area.

In past statements, Malik has criticized the Japanese for treating Southeast Asia as merely a source of raw materials and a market for their industrial exports.

Malik also expressed the hope in the interview that the U.S. would continue to allocate "development aid" to Asia in the years ahead. But he rejected the need for a U.S. military presence, saying: "Vietnam has proved that this does not help."

Economic Co-operation Needed

At the same time, Malik added, the states of Southeast Asia must work more closely together in the future, particularly in the field of economic co-operation.

He recommended that the countries of the region, which produce such similar commodities as rubber, tin, copra and rice, co-ordinate in selling these raw materials to western markets.

A one-time newspaperman and former ambassador to Moscow, Malik was appointed foreign minister by President Suharto in 1966 after an abortive Communist coup d'etat led to the collapse of the Sukarno regime.

Since then, he has become a major exponent of Southeast Asian regional cohesion. Moreover, in contrast to the grandiose schemes promoted by the Sukarno regime, he has advocated realistic moderation in Indonesia's foreign affairs.

In his interview, for example, Malik dismissed the notion that Indonesia could serve as a leader of Southeast Asia because it is the largest and most populous country in the region. He said:

"A leader must have industrial strength. How can we, in our present condition, aspire to such a position? We can only think in terms of the area as a whole."

Kremlin Initiative Obscure

Commenting on the idea of a Russian-sponsored "collective security arrangement" for Southeast Asia put forth by Soviet Communist boss Leonid Brezhnev last June, Malik said that the Kremlin initiative appeared to be obscure.

"We all want to maintain peace in Asia," he said, "But nobody knows what Mister Brezhnev had in mind."

Turning to the question of relations with the Kremlin, Malik conceded that the problem of Indonesia's massive debt to the Soviet Union is still unsettled despite repeated negotiations between the two countries.

Indonesia owes the Soviet Union about 800 million dollars, most of it for military equipment purchased by the Sukarno government. The Indonesians candidly admit that they cannot repay the debt unless Moscow eases its terms.

Until now, however, the Russians have shown little inclination to accept an Indonesian proposal to stretch the payments over a longer period of time.

Malik disclosed Thursday that he may visit Moscow in February or March in order to discuss the debt question as well as the matter of renewed Russian aid for Soviet industrial projects that were started years ago and have been suspended. He also indicated Indonesia's willingness to resume active diplomatic relations with Communist China if Peking signalled its interest. Relations between Indonesia and China, while not officially ruptured, have been paralysed for the past three years.

Though trade between Indonesia and Taiwan has been growing steadily, Malik denied that he has any intention of moving toward the establishment of diplomatic relations with the Chiang Kai-shek government.

"We have already advised the Nationalists that we believe in a one-China policy," he said, adding: "Besides, Taiwan is only a small island."

While appealing for increased Japanese assistance in the future, Malik has made it clear in several recent statements that he is worried by the rise of Japan as an economic power in the Far East.

In an article published not long ago in "Asia Magazine," a newspaper supplement distributed throughout the region, he observed that Japan is the "object of envy, suspicion and fear among its Asian neighbors."

Communists Barred

JAKARTA (AP) — President Suharto has barred all former members and sympathizers of the outlawed Communist party and of other banned parties from voting or running in the general election scheduled for next year.

EATON'S HEARING AID CENTRE

MR. J. A. DUNN

At Eaton's we carry a full line of Hearing Aids including UNITRON . . . The Canadian Hearing Aid that is charged while you sleep. And that means no batteries for you to buy!
We also supply Earmolds, TV aids, batteries and a repair depot to assist you in any way possible.

Eaton's Hearing Aid Centre

Fourth Floor at the Elevator

HOME OWNERS

Do you need money for consolidation or any other worthwhile purpose?

Loans Available ☐ $1,500
Anywhere on ☐ $3,000
the Island ☐ $6,000
☐ $10,000

WHETHER YOUR HOUSE IS PAID FOR OR NOT!

Just check the amount of extra cash you can put to good use right now. You may borrow up to $20,000—whether your home is paid for or not Avis Acceptance Corp. Ltd. will arrange payments to fit your needs. You will be surprised how small they are.

Call Avis Acceptance Corp. Ltd. or fill in coupon below and mail today.

Name .....
Address .....
City ..... Phone .....

1394 HILLSIDE Call 386-9715
AVIS ACCEPTANCE CORP. LTD.

EATON'S

BUY LINE: 388-4373
Store Information: 382-7141

THERE'S MORE FOR YOU DOWNTOWN

January sales

Everything baby needs from the moment he leaves the hospital up to his first steps

Baby Week

Sale Starts Monday, Jan. 19 and Continues 'til Saturday, Jan. 24

Soft Bonnie Brae Diapers
Reg. 2.99. Sale, pkg. of 12 **2.49**
Infants' Flannelette Gown—Dainty nursery print on white fits up to 6 months. Sale, each .79 or 3 for 2.29

Infants' Cotton Knit Vest
Reg. 1.00 or 3 for 2.95 Sale, each **79c** or 3 for 2.29
Combed cotton interlock knit. Button front, short sleeves. Sizes 3, 6, 12, 18 and 24 months.

Nylon Flex Pull-on Pants
Sale, pair **31c** or 6 for 1.79
Made of extra soft, pliable nylon flex plastic with a silky finish. White. Sizes Small, Medium, Large, Extra Large.

Two-Way Stretch Sleeper
Reg. 3.99 Sale, each **3.19** or 2 for 6.29
Cotton and nylon plush terrycloth with one piece domes down front and legs. White, Aqua, Maize, Pink. Sizes S.M.L. XL.

Foam Lined Training Pants
Reg. 99c Sale, each **79c** or 3 for 2.29
Good quality combed cotton thermo weave fabric keeps its shape. Machine washable, white. Sizes 1, 2, 3, 4.

Acrylic Blanket Sleeper
Reg. 4.99. Sale, each **3.99**
Durable all Acrylic fibre. Nylon zip closing to crotch. Slipper foot with plastic soles. Aqua, Yellow and Pink. Sizes: 1, 2, 3.

Infants' Acrilan Pram Set
Reg. 7.98. Sale, each **5.99**
Wear-dated Acrilan 2-pce. set. Hooded jacket and legging with enclosed feet. Fancy all over patterned stitch. White, Aqua, Blue, Pink.

Infants' 2-pce. Jumpsuit
Sale, set **2.39**
Quick and easy to put on. Coverall with co-ordinating T-shirt. Blue, Yellow, Aqua, and Pink. Sizes large and extra large.

Contour Percale Sheets
Reg. 1.99. Sale, each **1.59** or 2 for 3.09
Cotton nursery print. Fits standard size mattress (approx. 28" x 52"). Contour Cotton Flannelette Sheet. Reg. 1.99. Sale, each 1.59 or 2 for 3.09

Aqua Seal Diaper Bags
Sale, each **3.29**
Vinyl box style with snap lid closing. Fully insulated with inside bottle holder. Choose Ivory or Aqua shade.

Cotton Receiving Blanket
Reg. 1.99 Sale, each **1.59** or 2 for 3.09
Comes in package of two. Good quality soft spun cotton flannelette in dainty nursery print.

Sanitized Baby Blanket
Reg. 3.99. Sale, each **3.19**
Made of 85% Sanitized viscose and 15% nylon. Special needle woven crib or carriage cover. Machine washable, Boxed. White, Maize, Blue, Pink.

Sanitized Infant Seats
Reg. 4.99. Sale, each **3.99**
Shatter resistant light weight plastic. Four-position back. Converts to car seat. White. Buy now and save.

Polyethylene Bath Tub
Reg. 2.98. Sale, each **2.29**
Sanitized, safe polyethylene bath tub in oval shape, handy ledge keeps soap where you need it. White, pink or blue.

Sanitized Diaper Pail
Reg. 2.98. Sale, each **2.29**
Built-in deodorizer and 16-qt. capacity. Large size: 10½" by 15½" high. White top with pink, blue or white bottom.

Baby Trainer Chairs
Reg. 6.99. Sale, each **5.59**
Consists of seat, base, commode and detachable deflector. Made of sturdy polypropylene plastic. Pink, Blue, White.

Musical Mobile Carousel
Reg. 5.99. Sale, each **4.79**
Baby will find this fascinating. Consists of two section support rod, six washable plastic figures. Support revolves when music box is played.

Washable Mesh Play Pen
Sale, each **25.99**
Chrome plated tubular steel frame. Hardboard floor, nylon mesh sides that fold separately or together. Size 40 x 40. Turquoise.

Vinyl Dressing Table
Sale, each **24.99**
Stands on 4 chrome steel legs. Thick foam filled sanitized vinyl table top in gold print on white. Utility pocket, safety strap.

Weatherized Stroller
Reg. 37.99. Sale, each 32.99

Convertible Stroll-R-Crib
Reg. 65.00. Sale, each 55.99

Safety-Lock Spring Walkers
Reg. 11.98. Sale, each 8.99

Baby Wear, Third Floor

BUY LINE 388-4373

Store Information 382-7141
Residents of Cobble Hill, Jordan River, Port Renfrew and Gulf Islands call toll-FREE, ZENITH 15000

ROTO MAGAZINE COLOR 15¢

WEEKEND EDITION

16 PAGES COMICS 15¢

Weather: Cloudy, Rain, Milder

Victoria Daily Times

TODAY'S NEWS TODAY PHONE 382-3131

86th Year, No. 202 ★★★ VICTORIA, B.C., SATURDAY, JANUARY 17, 1970 ★★★ PRICE: 15 CENTS

Freedom a Joy for David Jones

By ED GOULD
Times Staff

"I would like to thank the newspaper. My family thanks them too."

Those were the emotional words of David Jones, 18, who is home with his wife and children today, thanks to the generosity of an anonymous Saanich widow who paid for his release from Wilkinson road jail after reading of his plight in a Times article by John Mika Thursday.

"Home" is a two-bedroom shack on the Malahat reserve near Mill Bay which David and his wife and two children share with his wife's grandmother.

There was no welcome home party. And after Victoria lawyer J. Alan Bond, who represented the anonymous donor, left him there at 6 p.m. Friday, the glow of being free after 13 days in jail soon wore off.

David said today he is jobless, has no plans for the future, is unwelcome on the reserve because he is a Nanaimo Indian — and the Nanaimos are traditional enemies of the Malahats — and he's broke.

The only money in the house today was what David brought home with him, the 20 cents an hour earned "building things" at Wilkinson Road.

He plans to sell the 1959 Ford he bought for $133 — the car that landed him in trouble in the first place.

VISITED JAIL

Unable to pay for the new no-fault insurance and unable to get a licence, he wound up in jail after the car slipped its brake and backed into another parked vehicle in a Victoria shopping centre parking lot. Damage was $30.

He phoned his mother, Mrs. Virginia Casey, in Seattle and she promised, after visiting him in jail here, to try to raise some money to free him.

A brother, Harold Jones, 20, lives on Songhees reserve. He promised to pitch in too, but it would be difficult because a new baby had just been born and he was only working part-time.

The freedom money became unnecessary when the anonymous widow made her appearance on the scene. What is needed now, to put David Jones back on the road to respectability, is a job.

Born on a Nanaimo reserve, David went to Seattle with his mother when his parents broke up. His mother later remarried a non-Indian American and David attended school in Seattle until old enough to leave. He returned to Canada three years ago.

PICKING BERRIES

During a summer job of picking berries in Washington he met Ann. Later, he learned the girl had given birth to a baby boy, and he returned to Malahat to marry her.

It was a rocky marriage at the start. David admits he couldn't settle down, drank a lot, and was constantly in minor troubles with the police.

Ironically, the latest and most serious charge, came almost a year to the day from the time he gave up drinking. "He hasn't had a drink in a year and he sure has had lots of offers," his wife confirmed.

Ann has had a similarly difficult childhood. Her mother died last year, leaving her with seven brothers and sisters ranging in age from three to 15, as well as her own children, to look after.

The only time the couple ever saw a welfare official was when they arrived to take Ann's brothers and sisters away. They are now all together "and quite happy" in a non-Indian foster home in Duncan. "They come home on holidays," Ann said.

David said he would move off the reserve to take a job.

"I'll go anywhere and do anything," he said.

"I haven't much experience. The longest job I could get was at Mayo sawmill in Nanaimo and that was one day a week. I been fishing and picking fruit."

About the only place David

Continued on Page 2

• *FRUSTRATION* •

Political Isolation Irks the West

By PETER C. NEWMAN

They have sat there every night for 10 years now, the people of the three prairie provinces, watching the eleven o'clock news, and their nervous systems have been strained strained beyond endurance. The nightly procession of Canadian newsmakers have been interminably engaged with what Quebec wants and doesn't want, and nobody ever mentions the West. No wonder a farmer in southern Saskatchewan recently fired a shotgun into his own TV set as a hapless Liberal MP was trying to explain his government's policy on wheat sales.

Newman

The anonymous marksman was expressing in his own way the sense of frustration which has reached crisis proportions across much of western Canada.

Like the meeting and marrying of many drops of rain sliding along a wire to form one huge gusher, the various discontents felt by westerners have comined into a political force that must be taken into account in working out the delicate equations of our national future.

The roots of western dissatisfaction stretch back to the turn of the century when the western territories stuck the bargains that brought them into confederation.

Tariffs, freight rates and wheat sales were the issues then (as they are now), but during most of the first 50 years, the west at least felt that its complaints were being heard and that it possessed the political clout to make Ottawa sit up and listen.

Until the late fifties, national attention was focussed on the prairies and British Columbia with discoveries of the huge petroleum and gas fields, the carving out of the aluminium city at Kitimat, the building of the trans-Canada pipeline, the emergence of giant forest product complexes and discoveries of rich new mineral wealth.

But during the sixties, the focus of national concern shifted almost entirely to Ontario, where the nation's industrial future was being moulded, and to Quebec, where the struggle for national unity was being fought.

The West began to feel a deepening sense of isolation from the centres of national decision-making.

This mood of irrelevance grew particularly bitter after the defeat of John Diefenbaker and his prairie pro-consul, Alvin Hamilton.

Lester Pearson's Liberals never found—or searched very hard for—a prairie politician who could champion the western cause, and in the four general elections fought under Pearson's leadership, the Liberals won only six of the 192 prairie seats where they ran candidates.

It looked for a while as if this estrangement would end when Pierre Trudeau became the Liberal leader, and the three prairie provinces gave him 11 seats in the 1968 election.

But it now appears that the West misunderstood Trudeau's message.

Continued on Page 8

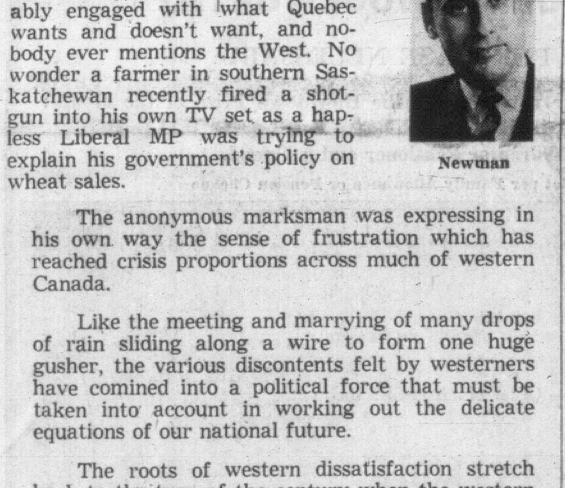

'Tain't so much th' White Paper, Mister Benson, it's whut y' wrote on it.

★ ★ ★

Th' weather is comin' dangerously close t' bein' un-Victorian.

★ ★ ★

A lot o' arguments allus git opened along with th' House.

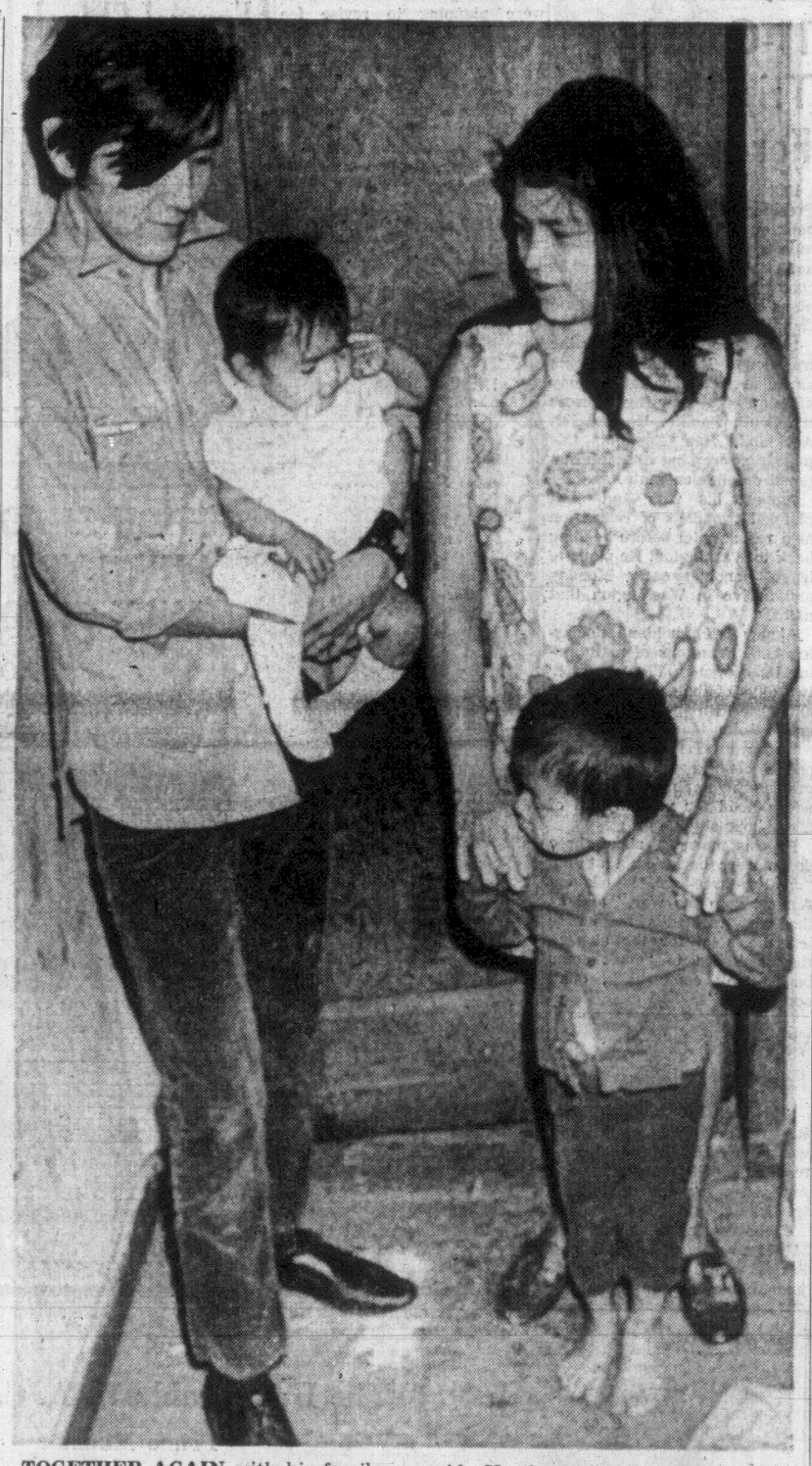

TOGETHER AGAIN with his family is David Jones, who was released from jail Friday after his fine was paid. He shares happy moment with his wife Ann, ten-month-old Jennifer and Martin, 3. (Ed Gould Photo)

JONES FUND GROWS

Everyone Wanted to Help

By JOHN MIKA

David Jones is free because many Victorians felt they were their "brother's keeper".

The 18-year-old father of two returned to his family after the supper hour Thursday after a race developed among donors to spring him from the Wilkinson Road jail.

The race was won by an anonymous Saanich widow who donated the outstanding balance of $252 of his sentence of three months in lieu of $285 in fines for two Motor Vehicle Act infractions Jan. 3.

Jones had already served 13 days of the term he began because he could not afford the fines levied for driving without the new compulsory auto insurance coverage and without a licence.

The Times and John Howard Society of Vancouver Island had organized a fund only hours before his release in response to an unexpected wave of callers. They phoned following publication of Jones' plight as an example of provincial laws which produce a systematic jailing of persons too poor to pay fines immediately and usually without any legal help for their confrontation with the prosecutor.

TWO LAWYERS

Before the edition announcing the fund had been distributed several individuals and organizations apparently had decided they would pay the fines themselves.

At least two lawyers acting on behalf of separate clients became involved in the race to release Jones and the London Boxing Club also joined it independently.

It was won by J. Alan Bond, a lawyer acting on behalf of an anonymous Saanich widow.

Lawyer Lloyd MacKenzie, acting on behalf of Mrs. Margaret Salt, 6469 Welch, was only a few minutes behind and the London Boxing Club's offer to pay the fines came shortly later. There were indications of other independent attempts but details were not known.

Bond drove Jones to his home on the Malahat Reserve after his release.

NO RECOMPENSE

John Howard Society executive director Michael Bennett offered to re-imburse the anonymous widow from the new-born public fund but Bond said she did not wish any recompense.

Meanwhile, the David Jones Fund continued growing, but at a slower pace, today even

Continued on Page 2

INDEX

Births, Deaths	32
Books	12
Classified	32
Comics	30
Entertainment, 10, 11,	13
Finance	6, 7
Island	9
Sports	14, 15
Travel	16, 17
Weather	2
Women	24, 25

Tariffs Said Bar To B.C. Growth

Province Potential Pacesetter

By ALAN WHITE

VANCOUVER (CP) — British Columbia Liberals were told Friday their province can set the pace for the development of the nation.

But first they must shake off trade and developments restrictions resulting from federal policies, delegates to the three-day provincial Liberal convention here were told.

Speeches by both provincial leader Dr. Pat McGeer and by federal Fisheries Minister Jack Davis, MP for Capilano in North Vancouver, pointed the way to free trade and burgeoning development of B.C.

Mr. Davis said this province is the fastest-growing area in Canada and can set the pace for national growth as well as lend a style to the rest of the country.

He suggested an end to tariffs which protect Eastern Canadian industries but drive up prices in B.C. and impede industrial development.

IMPOSE HIGHER COSTS

The tariffs impose higher costs on developers here and "militate against greater mechanization and higher productivity . . . against further processing of our resources," Mr. Davis said.

Dr. McGeer said tariff barriers on most goods brought into Canada or shipped out "raise the prices for western consumers . . . and inhibit western manufacturing."

The solution, he suggested, is free trade for North America to give industry in B.C. better prices and thus a boost to development plans. It would also force Eastern Canadian industry to become more competitive.

"The west is undergoing its own quiet revolution," Dr. McGeer said. "It is the massive expansion of resource development and a thrust for manufacturing industry to complement it."

Dr. McGeer earlier said proposals in the federal white paper on taxation might aggravate the problem by cutting into development funds in the province.

MAY DEFLECT CAPITAL

The capital gains provisions of the white paper could deflect much-needed capital away from Canada, limiting the province's ability to compete in world markets.

"We do not have the protective tariffs of the industries of Eastern Canada," Dr. McGeer said. "We have got to hack it abroad."

Delegates punctuated his criticisms of tariff barriers to western development with loud applause.

WEATHER MILDER —LIGHT SNOW GONE

Temperatures will creep higher in Greater Victoria Sunday while the rest of the west shivers in a cold snap.

A touch of snow was reported in scattered showers locally today and the Gonzales weather office reported some freezing rain.

For Sunday the forecast is continued overcast and rain. The temperature will dip close to freezing tonight but climb to 40 Sunday.

Elsewhere, temperatures ranged to 45 below, establishing record lows at numerous points in Alberta and Saskatchewan. Prospects are dim for any moderation until after the current below-zero spell completes its second week.

A sample of overnight lows across the west:

Winnipeg, minus 35; Saskatoon, minus 41; Medicine Hat, minus 45; Calgary, minus 28 and Edmonton, minus 40.

Millionaire Leaves And Cheques Bounce

Times News Services

SCARSDALE, N.Y.—Millionaire Michael James Brody Jr. made a break for it today, leaving behind hundreds of fund-seekers. Many spent the night in freezing temperatures outside his Manhattan office.

As word spread that the 21-year-old oleomargarine heir had left — the guess was he was headed for a Caribbean island — the president of the Scarsdale National Bank and Trust Co. confirmed reports that Brody's chequing account balance was not sufficient to cover his cheque-writing activities of Friday.

A television newsman, Peter Simmons, who jokingly asked for $1,000, and got such a cheque, was told later by a bank officer they could not honor the cheque "at this time."

On Thursday, Brody first told the world that he had $25 million to give away and within hours the gold rush was on. He was besieged by visitors, telephone callers and telegrams requesting a piece of the action.

The telephone at Brody's rented $400,000 home here, whose number he took pains to publicize, has been changed to an unlisted number.

On Friday, Brody and his bride of 11 days, Renee, wandered around New York, passing out money to those who caught his fancy.

Requests ranged from cash to buy a helicopter to $25 to pay for a month's grazing for a horse.

Joseph Cassella, a "professional dynamite blaster", drove all night from Weirton, W. Va., to ask for $1 million. He said he needed the money to build a pig-iron melting plant that would provide jobs for Weirton.

SAILORS, WATER TYPHOID SUSPECTS

VANCOUVER (CP) — Tests Friday revealed two sailors as possible carriers in the typhoid outbreak that swept the luxury P. & O. liner Oronsay.

Officials said the sailors are not ill but tests showed they are infected with typhoid.

Officials also reported Friday that the ship's water supply was contaminated. The water has been treated to overcome this contamination.

The number of persons in hospital increased to 30 Friday as 10 more were taken off the ship. So far only seven have been confirmed as having typhoid and the others are suspected cases.

In Victoria 21 persons reported they were aboard the Oronsay. They are being checked for typhoid but no cases have been discovered here to date. See also page 23.

Local News
Women's Pages

Victoria Daily Times

VICTORIA, B.C., SATURDAY, JANUARY 17, 1970 —PAGE 23

Second Section
Pages 23-46

42 RED-FACED ON PINK SLIPS

City traffic police today warned motorists to carry their insurance cards (pink slips) with them.

Forty-two drivers failed to produce their insurance cards at roadclocks on Bay Street and Gorge Road Friday.

Warning tickets were issued, but charges may be laid next time.

To simplyfy matters, Sgt. Albert Harwood suggested that drivers keep their licence, registration and insurance cards in one pocket book.

★ ★ ★

The roadblocks resulted in four drivers being charged with having no insurance. No drinking drivers were spotted.

A total of 70 other charges were laid for offences, such as no motor vehicle stickers, failing to change address, no driver's licence, violation of licence restriction and no chauffeur's licence.

Twenty-one warning tickets were issued to motorists who failed to produce the driver's licences, five to produce inspection stickers, and seven to produce registration slips.

MRS. AFFLECK
. . . austerity!!

'I COULD DIE IN HERE'

Flu Bug Wins the Battle of Room 115

By DON VIPOND

You could say that a tiny flu bug tackled the federal government's austerity program in Victoria last week—and won.

Scene of the battle was Room 115 of Canada Customs House, 816 Government, where Ottawa opened a citizenship office last spring.

●

For part of two days and all of a third that office was shut tight during regular hours and on the locked door a notice proclaimed:

"This office is closed until further notice due to illness."

The federal government shut down by sickness? Unheard of!

There were grumbles from the people who came to do business and couldn't. And rumbles from other staff in the building unable to refer people to the citizenship office.

But the most pungent comments came from Mrs. Laura Affleck. Because she is the staff of one—to advise applicants, write letters, answer the phone daily from 8 to 4:30, including lunch hours.

●

"I could die in here," she said from her office this week while still racked by the flu. "I should be in bed but there's just no way of staying home."

For two days Mrs. Affleck dragged herself to work, only to have to quit at noon. Then last Friday she stayed off all day and spend the weekend in bed too.

A veteran of 10 years with the citizenship court in Vancouver, she suggests that the government's austerity kick has kept it from hiring the one or two extra staff needed locally.

While the work day is supposed to end at 4:30, she says she rarely gets away before 5:30. Her lunch hour is one of the office's busiest times as others use their lunch hour to do business with her.

It's even tough to get away to the washroom for a few minutes. A coffee break is only a dream.

●

To top it off, this past week has been the busiest by far since the office opened.

So. Mrs. Affleck got on the phone to her boss in Vancouver. She doesn't want that conversation quoted but her message must have been pretty plain.

An assistant is scheduled to arrive Tuesday from Ottawa.

Ship Shuffle By Ex-Mayor

An emergency switch of ships has been made by former mayor Hugh Stephen and Mrs. Stephen.

They have been standing by in Vancouver waiting to board the typhoid-stricken P. & O. liner Oronsay for a two-month cruise.

They left vancouver Friday afternoon en route to Hawaii on board the Oronsay's sister ship, Oriana.

They will wait there until the Oronsay arrives. Their daughter Susan said today they expect the waiting period to be two or three weeks.

Health board officials say 21 Greater Victorians who were aboard the Oronsay have reported for tests.

Sluggish Start For Olah Fund

Contributions to a fund set up to help pay expenses incurred and money lost by Nick George Olah are coming in slowly Nels Granewall, University of Victoria financial aid officer, said today.

He said, however, the slow start doesn't represent the attitude of the public.

He said many persons have written sympathetic letters.

Olah, 21, fled the United States last week with his wife Linda in an elaborately planned escape. A Canadian citizen, he faced draft evasion charges in the U.S.

The fund was established Thursday to raise a minimum of $3,000 to cover expenses including $1,000 bail forfeited when the Olahs left the U.S., $750 in college tuition fees turned over to their American lawyer, $800 loaned to Norman Wright, Uvic student council president who organized the rescue, and $700 covering articles pawned by Olah for living expenses.

Tony Hodge, a fund trustee at UBC, is also collecting money.

The Vancouver Sun and the Victoria Daily Times jointly paid the Olah's $500 for the exclusive first story of their flight. The arrangement was made by the newspapers after the couple had arrived in Victoria and was not a factor in their decision to leave the United States.

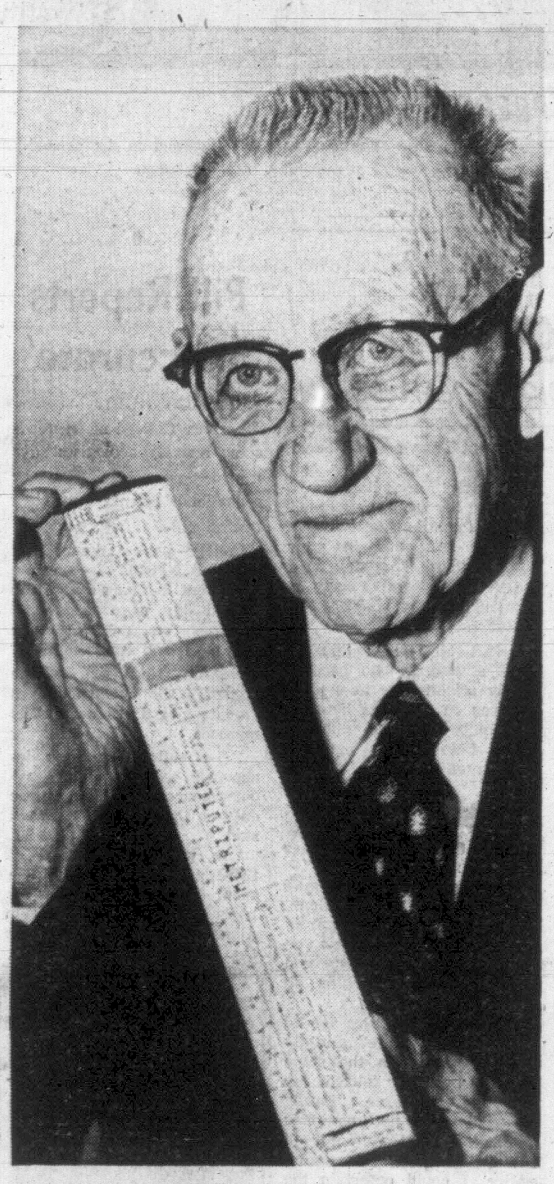

ARNOLD DETRICK
. . . Metriputor Man

Gov't Won't Budge On Finance Formula

Mediocrity Feared By Board Chairman

An unyielding government spending policy means growing school districts are doomed to mediocrity, the chairman of the Greater Victoria school board said today.

He was commenting on word from Education Minister Donald Brothers Friday that no changes are planned in B.C.'s controversial education financing formula.

School boards will still have to take their case to the people for operating expenses above the formula limits, Brothers told the Times.

And he has written all school boards to warn them there will be no concessions.

• • •

Last year the department of education approved some additional grants after a handful of school boards submitted extra spending plans to ratepayers and had them turned down.

Brothers' statement amounts to a rejection of requests by the B.C. School Trustees' Association for a change in the formula, particularly its referendum requirement.

James Campbell, president of the BCSTA, had expressed optimism changes would be made after a meeting with the provincial cabinet earlier this month.

The formula can lead to a referendum where a school district exceeds 110 per cent of the basic education program, set by the government on a provincial average basis.

• • •

Jameson said today that rural school districts which find themselves growing rapidly into urban centres are the ones which will suffer most from the formula.

"As they grow they won't be able to implement the programs demanded of urban boards."

Youngsters needing special counselling, for example, will probably not get it.

Jameson said the indication at the moment is that the Greater Victoria board "with a reasonable amount of restriction" will be able to come up with an operating budget this year within the formula limit.

Several factors could change the picture in the future, he said. Probably the major one is salaries, for administration and teachers.

If the wage bill takes a major jump, either through bargaining or arbitration rulings, "it could make it very difficult to operate."

JAMESON
. . . difficult times

BIDS CALLED ON PAT BAY REBUILDING

Tenders have been called for reconstruction of almost three miles of the Patricia Bay Highway to freeway standards.

Bids will be made public Feb. 3 and work is expected to take several months.

The 2.95 mile stretch, from Rogers Avenue to Cherry Tree Bend, will be built to four-lane divided highway standards with overpasses.

Heavy traffic on the stretch of road is likely to slow construction progress.

'Enforce Law On Firearms'

The B.C. Federation of Agriculture has asked the provincial government to enforce its Firearms Act prohibiting persons to carry firearms — guns, revolvers and rifles — without a permit.

Federation manager Richard Stocks said farmers feel rigid controls for the carrying of firearms was in the interest of society.

"I believe 90 per cent of the people of this province arelin favor of strict controls," he said. "But nothing is being done to enforce the act."

Time and again, he said, farmers have run across drivers with guns, rifles and revolvers in their cars. Their owners were without permits.

★ ★ ★

He said children with .22 rifles and shooting at wildlife indiscriminately was not an unfamiliar scene in the province.

"A .22 rifle is one of the most dangerous weapons," he said. "Many people think it is practically harmless because the bullet is small. But it can kill."

Stocks said farmers have been bothered by people wandering across their lands with guns.

"The trouble if you don't crack down on firearms, gun carrying will creep in — just as it has in the United States," he said.

Here's Handy Dandy Gadget When the Big Switch Comes

By AB KENT

Arnold R. Detrick can hardly wait for the day a foot becomes 30.48 centimeters (or centimetres), or 3 15-16 inches becomes 100 millimeters (millimetres).

He has been ready for Canada's switch to the metric system for some time, and his frequent thoughts about the coming snarl of changing English linear measurement to French millimeters, centimeters, meters and kilometers have resulted in the Metriputer.

His copyrighted conversion guide, or Metriputer, works like a slide rule to change inches and feet accurately into their metric equivalents, and vice versa.

CHANGES STARTED

Detrick notes that hospitals have begun the changeover here, and in Britain the switch is on in the form of new pence in the money system.

Friday in the House of Commons Canada's Trade Minister Jean-Luc Pepin tabled a white paper endorsing metric conversion, a move hailed by the Conservative opposition.

Detrick's guide is a basic instrument dealing in inches-to-metric primarily. It does not provide for yards and miles but there are a few handy equivalents printed on the face and rear of the Metriputer, such as one yard equals .9144 meters; one kilometer equals .6214 land miles equals .53 land miles; one nautical mile equals 6,076.115 feet.

The inventor, now is "74½," retired in 1960, a former builder in San Francisco. He and his wife arrived here—almost on spec—two years ago.

"We just got tired of the big city," he said, explaining that about 38 years ago he had spent an hour here and the impression remained with him.

"So when we decided to move from San Francisco, I said 'Let's go to Victoria,' and we've adopted Victoria as our home."

KEPT BUSY

His invention has kept his mind busy ever since.

"When I got interested in the difference between inches and centimeters, I couldn't find a satisfactory ruler or direct-reading slide rule, and one thing led to another," Detrick recalled.

At this time he is not interested in marketing the rights.

"I would rather be active myself," he explained.

So he is turning out a few at a time by hand, using steel venetian blind stock for the body. He is looking into the use of photosensitive aluminum for reproducing a wear-resistant scale.

Ultimately, the device probably will be mass-produced. At least Detrick hopes demand for the Metriputer will necessite assembly line methods.

And that will be his contrinution to his adopted home.

And for Cooks, Just Forget It

By PAT DUFOUR

The federal government's bid to convert to the metric system threatens to throw a whammy into many an amateur cook's repertoire.

Deciphering today's recipes into the updated parlance will demand the mental agility of a mathematical genius:

"Take a cup of flour (that's 284 millimetres), add two tablespoons of sugar (let's see, it says here one tablespoon is 17.758 cubic centimetres) . . ."

It's enough to make any young bride or kitchen-dabbling hubby throw his pots and pans out of the window.

★ ★ ★

Luckiest of all are those haphazard hash-makers who prefer to rely on a little dash of instinct . . . an extra pinch here, another little spot of seasoning there.

They can ignore the threat of coming mathematical gyrations.

But for the many whose culinary expertise is dependant on following a recipe down to the last crossed T, the proposed switch is bad news.

Their goose may very well be cooked.

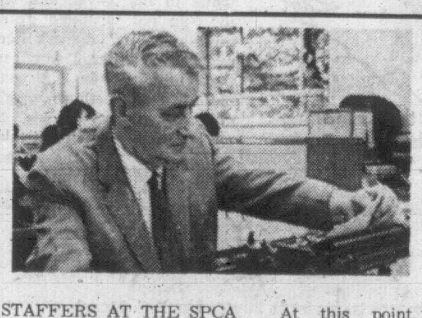

STAFFERS AT THE SPCA Animal Shelter on Napier Lane need no clock to tell them that the home-from-work scramble has begun. A phone rings, and the voice at the other end reports that a dog, or more rarely, a cat, has been hit by a car.

Other such calls may follow before the rush is over.

The life led by man's best friend in the city is not necessarily a happy one, says shelter manager David Beeching, who sees dogs by the hundred come and go each year.

★

Take the matter of life-expectancy, for instance. Canine statistics give the country dog a normal expectancy of 15 years. But transfer him to town and his span is drastically reduced.

Traffic hazard and pesticides help pull it down. The big-city dog is ahead of the average if his lifetime exceeds a mere four and a half years.

Arthur Mayse . . .

At this point, I asked Beeching whether any trends are readable from the Shelter ebb and flow.

"Not just from that," he said, to a bow-wowed accompaniment from one of his guests. "I've been relating the dog to his society for 50 years."

★

There's a strong present trend toward the "city dog".

He's small, and where living space is limited, that's a governing factor. Increasingly, those who come dog-seeking to the shelter lean on it.

The beagle, corgi or dashshund which winds up at the shelter isn't likely to linger there. Also, a standard question now asked about a pup is, 'How big will he be when he's grown?"

However, not everybody wants a small dog, and an outer suburban trend seems to indicate that the fear of violence so prevalent among middle-class Americans is seeping into Canada.

"There's a tendency for men working in the city but living a little way out to want German shepherds," Beeching told me. "What they're after isn't so much a pet as a guard dog that will protect their wives when they're away."

Advice sometimes offered is to get a goose instead. A goose in the yard can be counted on to set up a warning clatter if a stranger encroaches on its territory. It can also display daunting hostility toward strangers.

The shelter people have a pretty sound gauge of the trend toward apartment living from the incidence of callers with the same sad tale to tell.

★

'We're moving into an apartment,' it runs, "and we can't take our dog with us. So we decided the best thing to do was find him another home. We don't want to, but . . .

Here a shrug and a sigh, and maybe a hand dropped to caress a furry head.

In terms of popularity and demand, the poodle has displaced all other breeds. He's the intelligent clown of dogdom, to quote Beeching, and when untoward circumstance brings a poodle to the shelter, its stay is short.

★

From poodles, we moved on to consider the folly of spoiling dogs, who take advantage of such coddling to reverse the normal process and boss their masters. This was a delicate topic, and I ducked from under it with a change of subject.

I pointed out that even the most biddable male dog is inclined to take off for parts unknown when the breeze wafts a scent equivalent to "Temptation', 'Ambush', or 'Evening in Paris'.

Quite so, Beeching agreed, and the shelter is speedily made aware when that condition exists.

One bitch in heat will bring in as many as 25 protesting calls a day from nearby residents, who find the neighborhood dog population suddenly doubled or trebled.

Pills can be bought that will ease this situation, and the shelter maintains a shared-cost spaying program in which 193 owners of female dogs co-operated last year.

The owner pays half the cost of the operation, and the shelter takes care of the rest. Result, a decrease in the number of unwanted pups in need of homes, and fewer complaints from outraged gardeners.

★

Meanwhile, I see by the clock that it's 4:30 of a dullish afternoon.

In the next half-hour, it's probable that someone at the shelter will answer a ringing phone, and learn that a pet on the loose has been reduced to a minor statistic.

For a pooch at large in the city, it's a dog's life!

Wall Washing

HAYWARDS WALL WASHING
Free Estimates, 382-0783.

Window Cleaners

WINDOW CLEANING RESIdential or commercial 386-8215, 642-3221.

37 PROFESSIONAL SERVICES

VICTORIA HYPNOSIS SERVICES. RELAXATION AND PSYCHOCYBERNETICS CENTRE LTD., SUITE 8, 819 FORT ST. 388-9722.

38 TRAVEL

Bard and the Bolshoi
1969-70 Show Stopper!
8 nights London—4 shows

8 nights Moscow—ballet and circus 2 nights Leningrad—opera and ballet. Only $614 all inclusive from Victoria.

Two Weeks in
Hawaii or Mexico

Hawaii from $299, Mexico from $275. Includes round trip fare and hotel for 2 weeks. Departures on Sundays. Book now for January and spring. 384-4813. Bains International Travel.

Bains International Travel Ltd.
384-4813 384-6357

39 PERSONALS

WOULD ANYONE KNOWING THE whereabouts of Arlene Beverly Taylor (Pearce), please contact the Public Trustee, Province of Alberta, 200 Chancery Hall, 3 Sir Winston Churchill Square, Edmonton 15, Alberta. Re: Estate of Arthur Reginald Taylor, Deceased.

SWINGERS
Victoria group seeking other couples and singles for outings etc. Your reply absolutely confidential. Include phone no. This is not a come-on for a mailing list. All replies answered. Victoria Press, Box 661.

WOULD ANYONE KNOWING THE whereabouts of DENNIS HENRY CHRISTIAN ANDERSON believed residing in the city of Victoria, please contact Victoria Press, Box 677.

ARE YOU BETWEEN 22-50, UNattached and lonely? Maybe we can help. Strictly confidential. No fees or obligations. Ph. 384-4505.

MIDDLE-AGED GENTLEMAN would like to meet a lady for companionship, object matrimony. Victoria Press, Box 107.

ATTRACTIVE YOUNG COUPLE seek open minded swinging friends. Victoria Press Box 688.

ALCOHOLICS ANONYMOUS
If you have a drinking problem and want to quit, phone 383-0415.

EUROPEAN WIDOW, 61, SEEKS companionship. Victoria Press, Box 689.

KATHRYN KUHLMAN'S MEETings in L.A. Contact Mrs. Stade, 2956 E. 3rd Ave., Van 12,

40 BUSINESS PERSONALS

LONELY? CAN'T MEET THE right person? Would you be interested in a discreet, confidential introduction service to meet people on Vancouver Island? Rates reasonable, satisfaction assured. For information send $1 (new 6c stamps or cash accepted), Box 754, Duncan, B.C.

PHYSICAL FITNESS
Costs less than $1.00 per week at the
386-7511 "Y" 386-7511

FOR THAT IMPORTANT WEDding reception, The Queen's Room, Penthouse, Queen Victoria Inn. Full catering, banquets, receptions and parties. For reservations and information, Mr. Martin, 386-2812.

FULLER BRUSH DEALER NOW IN View Royal, for service call 385-4868

MRS. PAYNE-JONES, CLAIRvoyant, trance readings. 386-3603.

INVISIBLE MENDING, APT. 3, 902 Esquimalt Rd.

CARD READING. CALL AFTER 5 p.m. 385-5911.

42 EDUCATION

TUTORING
Bring your school problems to us. We have helped others save a whole shcool year by offering the best in tutoring from Grade 1 to University levels; giving individual instruction; extending friendly and understanding attention to students' particular needs. May we help you?
UNIVERSAL TUTORING COLLEGE
2020 Douglas
Phone 385-[illegible] any time.

WESTERHAM SCHOOL
1765 ROCKLAND
VACANCIES for girls gradtes 5 to 12. Students can still complete full year's work by June as the classes are limited in size. 384-2923.

TUTORING: PROFESSIONAL help by experienced teacher. French, Math., new and old method. 382-7331 or 382-7866.

POTTERY
Join Saturday Workshop. Open 10-3. Fee $1. Gilmar Pottery, 1700 Kings Rd., 385-8113.

HIGH SCHOOL AT HOME. CANada's leading school National College. 1707 Carnegie Cres., 477-4490.

MATH TUTOR GRADES 8 TO 1ST. year University. Reasonable. 592-4934.

43 DANCING

EILEEN'S SCHOOL OF DANCING and Baton Twirling, 719A Yates Street. Res. Phone 383-8247.

60 FUEL

Coal

PRESTO-LOGS—OIL—COAL
Richard Hall and Sons, Since 1882.
723 FORT ST. 384-1431.

Wood and Sawdust

SPECIAL FIREWOOD, FIR OR alder, cut split and delivered, prompt delivery. $20 per cord. 478-3390 or 478-2102.

DHILLON FUEL CO. LTD., 383-3811 Cordwood, 2 cords, $28. Planer ends, 2 cords $28.

SPLIT FIREPLACE ALDER AND oak, $24. 384-0453, 383-7861.

WOOD, SAWDUST SHAVINGS. 384-7880, 384-1422.

FIREPLACE ALDER, $15 FOR ¾ of a cord. 385-5917.

MIXED FIR AND ALDER, $10 per load. 478-3987.

61 BUILDING SUPPLIES

STEWART & HUDSON LTD.
Building Supply Centre

PLYWOOD CUTTINGS

12"x48"x5-16 Unsanded	.19
12"x48"x¾" Unsanded	.79
12"x48"x⅜" Unsanded	.25
12"x48"x½" Unsanded	.49
24"x48"x½" Unsanded	.79
4x8x¼" Avacoado Teak P.V. No. 2	2.97

HARDBOARD BARGAINS

4x8⅛" Hardboard rej.	1.39
48¼" Hardboard rej.	1.99
4x4x¼" Hardboard	.89
2x4x⅛" Hardboard	.39
3x4x¼" Pegboard	.99
2x4x⅛" Pegboard	.69

DO IT YOURSELF BARGAINS

5' Avacado tub—slight damage	49.50
1"x1" Ceramic tile—new stock, sq. ft.	.69
14"x20" Surface mount medicine cabinets	8.99
14"x16" Surface mount medicine cabinets	5.49
Supertone Interior Latex, gal.	3.99

YOUR PLUMBING HEADQUARTERS
FOR PLASTIC DRAIN PIPE—N.H.A. APPROVED

STEWART & HUDSON LTD.
Open 6 Days—7:30-5:30
Charges—Budgets—386-3211
400 Block Gorge Road East

LEAKY BASEMENTS
Permanent Cement — fast setting to handle all water leaks, even sets under water. Albitol the wonderful cement bonding material sticks new concrete to old.
ISLAND BUILDING SUPPLY COMPANY LTD.
350 Garbally Road 382-5178
Opp. B.C. Forest Gate

61 BUILDING SUPPLIES

S. J. PEDEN LTD.

WALL PANELS

4x7 unfinished mahogany	$2.49
4x8x⅛ Gyproc	$2.49
4x8 Cabin grade pre. fin. mah.	$2.99
4x8 No. 1 pre. fin. mah.	$3.75
4x8 mismatched pre. fin. mah.	$4.00

WAREHOUSE DOORS
1—9x8 wooden sectional overhead warehouse door glazed, complete with hardware $175 or offer
1—12x9'6" wooden sectional overhead warehouse door complete with hardware $225 or offer

DOOR SPECIAL
Reject doors at clearance prices, Mahogany and Hardboard, various sizes.
1⅜" thickness, only $3.50

FIR PLY SAVINGS

4x8x¼ sanded	$3.95
4x7x½ sanded	$5.50
4x8x¾ sanded	$8.25
4x8x5-16 unsanded	$3.30

BIFOLD DOOR SALE

2-0x6-8 rotary mahogany	$10.45
2-6x6-8 rotary mahogany	$11.95
3-0x6-8 rotary mahogany	$13.45
4-0x6-8 rotary mahogany	$19.45
5-0x6-8 rotary mahogany	$21.95
6-0x6-8 rotary mahogany	$25.95
2½" Fibreglas insulation, 100 sq. ft. roll	$5.99

8 to 5 Monday Through Friday:
8:30 to 5 Saturday

S. J. PEDEN LTD.
2855 Quesnel St. 386-3464

CUBBON LUMBER
515 ALPHA 386-3288
LUMBER

SALE ON ROOFING

Rolled roofing 45 lb. - 2 ply, 108 ft. roll	$3.34
55 lb. - 3 ply - 108 ft. roll	$4.19
90 lb. - slate - 108 ft. roll red, green or black.	$5.59
Asphalt shingles. 165-lb. - Hex shingles. 50 sq. ft.	$5.49
210-lb. - Sq. Butt. 331-3 sq. ft.	$4.16

LUMBER

25 pcs. 2x4-6' Economy	5.95
25 pcs. 2x4-8' Economy	6.95
25 pcs. 2x4-10' Economy	9.95
25 pcs. 2x4-12' Economy	11.95
25 pcs. 2x3-8' — Mill Run	12.95
25 pcs. 2x4-6' — Cedar	9.25
25 pcs. 2x3-6' — Cedar	7.50

LUMBER SHORTS

	Per Bundle 6'	8'
1x1 — 12 pcs.	1.35	1.95
1x2 — 12 pcs.	1.80	3.84
1x3 — 6 pcs.	1.08	2.16
1x4 — 6 pcs.	1.38	
1x6 — 4 pcs.	1.32	2.32
1x8 — 4 pcs.	1.76	3.20
2x2 — 6 pcs.	1.62	2.70
2x3 each	.33	.52
2x4 each	.44	.70
2x6 each	.66	1.04
2x8 each	.88	1.38
2x10 each	1.20	1.74
2x12 each	1.44	2.08

8 ft. lumber is utility grade.

CEILING TILE
No. 1 white, 64 sq. ft. carton. Sizes 12x12, 16x16, 12x24. Reg. 10.49 SALE $8.49
HARDBOARD PANELS — A good grade ¼" 4x8 Panels — Sale price $1.39
TOTEM LOGS — 12 to carton. Ea. $1.00 10 cartons or more. Each .95

CUBBON LUMBER
Open 6 Days a Week
15 Alpha St. 386-3288

WHY PAY MORE

4'x8' 5/16" Plywood Sheathing	$3.25
4'x8' Gyproc No. 1 White	$2.45
4'x8' ⅛" Hardboard	$1.35
4'x8' ¼" Hardboard	$1.95
4'x8' ¼" Prefinished Walnut	$4.95
4'x8' 7/16" Pressed Wallboard Inside-outside each	$2.49
26"x3' Corrugated Plastic	$1.79
26"x10' Corrugated Plastic	$2.49
White Ceiling Tile 64'	$7.77
Presto Fire Logs — 12 for	95c
Furnace Filters each	95c
2"x4" Studs — from each	39c
2"x4" 1500 lin. Economy	$49.95

LANGFORD BUILDING SUPPLY AND HARDWARE
Open 7 Days a Week
940 Goldstream Ave. 478-1724

BUILDING A HOUSE?
CALL
COLUMBIA
READY - MIX LTD.
Sand, gravel, drain gravel and ready-mixed concrete.
For Free Estimate
Phone 478-1701 or Res.
478-2737 or 478-1086
2949 Phipps Road
Open Mon. thru Sat. (6 days)

Work Bench (material)	$9.60
Tool Rack	$4.70
— Boat Kits —	
Sailboat	$37.00
Pram Dinghy	$24.50
Sleigh	$3.50
Greenhouses	$155.00

SAANICH LUMBER
3041 Douglas St. 385-2486
Near the Mayfair Shopping Centre

SHAKES
20-30 squares of 18 in. shakes, ½-¾ in. thick. Must sell, $16 per square. 478-2774.

DRAIN TILES, 15c
382-9436

HAND-SPLIT CEDAR SHAKES. 642-3320 Sooke.

HAND SPLIT CEDAR SHAKES, 24" and 18". 479-1741. Reasonable.

18" HANDSPLIT CEDAR SHAKES. 383-3962.

62 FURNITURE

LUNDS AUCTIONS
Tues. 7:30 P.M.
Sat. 9:30 A.M.
EXPERIENCED APPRAISERS
FURNISHINGS PURCHASED FOR CASH
926 Fort St. 386-3308

Free licence plates for your car with the purchase of a bedroom suite.

CONTINENTAL FURNITURE
851 Johnson 386-2458

BEAUTIFUL SOLID WALNUT dining suite, cane back chairs, brand new, cost over $1,000, sell for $700. Also beige 9x12 British India. Combes gold bolera chair. Limed oak bedroom suite. 386-9408.

DANISH MODERN CHESTERfield suite, occasional chairs and tables, box spring and mattress, walnut double dresser, dinette table and chairs, lamps, etc. All near new. Best offers. 477-4943.

FURNITURE REUPHOLSTERY
For samples and free estimates in your home call J. Worden or G. Hodgson, 382-5111. Standard Furniture, 737 Yates.

CLEANING
Upholstered furniture and carpets cleaned and demothed in your home.
For Free Estimates Call
Ambassador Home Service, 382-5532

5-PIECE KITCHENETTE SUITE, white and chrome. Good condition, $45; 7-piece suite, fair condition, $20. 382-6633.

FOR SALE: HIDE-A-BED, DARK red upholstery, good condition, good mattress, $55. Elmbrook Apt. 202, 1471 Fort St. 384-1739.

THE BRITISH UPHOLSTERY SHOP
581 JOHNSON ST. — 385-2222
Round needle point stools, walnut.

DANISH UPHOLSTERY
Estimates, Delivery, Pickups Free
Phone 652-1591 Anytime

FURNITURE REFINISHING AND repairs. Dennis Jackson. 479-2057 Free estimates.

UPHOLSTERED ROCKING CHAIR and stool, hostess chair, 2 lamps, 2 scatter rugs. Cheap. 383-4017.

ENTRANCE OR HALL TABLE, French Provincial, in fruitwood. 477-3516.

OFFICE SPECIALTY
6 Desks, chairs, large cabinet, etc. 479-2716.

BEAUTIFUL FRENCH PROVINcial occasional chair, turquoise and gold. $60. 385-7304.

BUNK BEDS, LIKE NEW, CAN BE used as twin beds, Salem maple. 477-1949.

SKLAR CHESTERFIELD AND chair; coffee table and end table. 479-6863.

BED-CHESTERFIELD AND chair, good condition, $80 384-7775.

COMPLETE BEDROOM SUITE, $65, miscellaneous lamps. 384-7667.

DINETTE SUITE, CHAIRS NEW upholstery. $50. 388-4554.

62 FURNITURE

THE BAY

FURNITURE
REFINISHING

Have your older furniture refinished by our experts! They also repaint refrigerators. Phone for a free estimate in your home. 385-1311 Local 239.

Free license plates for your car with the purchase of a 2-pce. colonial chesterfield suite.

CONTINENTAL FURNITURE
851 Johnson 386-2458

KILSHAW'S
AUCTIONEERS
Buy — Sell
CASH
Guaranteed Appraisals
1115 Fort 384-6441

PAY CASH AND SAVE
See Our Ad Under Miscellaneous

PANDORA FURNITURE LTD.
NEW AND USED FURNITURE
1050 PANDORA AVE.
383-6319

EVERYTHING MUST GO!
AT CLEARANCE PRICES
Open 'til 9 p.m. Closed Mondays
TILLICUM FURNITURE and APPLIANCES
Tillicum and Craigflower 384-1216

COLONIAL STYLE 3-PIECE Kroehler suite, settee, winged chair and swivel rocker. High quality tweed cover, soft front edge, coil web foam rubber cushions. Price new $784.50, asking only $400. Phone 386-9798.

LIKE NEW, 3-PIECE WALNUT bedroom suite with bookcase headboard, $150. 386-7857.

LARGE GRAY METAL DESK, like new, offers. 384-4507.

PAIR OF TWIN BEDS WITH matching headboards. 383-7077.

MAPLE BUNK BEDS WITH POSture boards, $75 or offer. 384-8557.

MAHOGANY DINING ROOM table. 592-7064.

BED-CHESTERFIELD AND chair, good condition, $80. 385-7775.

63 MUSICAL INSTRUMENTS

USED ORGANS

HAMMOND M-3 was $1495	now $1095
HAMMOND M was $1295	now $850
LESLIE SPEAKER	now $285

Traded in on
GULBRANSEN ORGANS
A very special ORGAN with piano, rhythm, chimes, string bass, harp, and marimba and so much more.

NEW KAWAI ORGAN $499
Ideal for the small apt. or beginner

PARAGON MUSIC
1010 COOK 385-5275

HEINTZMAN PIANO
FOR RENT
$12 a Month
Rent to Purchase

FLETCHER BROS.
2020 Douglas 383-0248 Anytime
TUNING SERVICE AVAILABLE

THOMAS 'SIERRA' model (demonstrator). Was $1295. NOW $995
LOWREY 'LINCOLNWOOD' Organ. Full 61 note keys, 25 pedals. Was $2895. NOW $1995
Lesson plan included with all organs.
SPECIAL! HAMMOND model 'L' with Leslie speaker $1495
REGINALD STONE
1517 Quadra 383-0239

TALISMAN MUSIC CENTRE
Farfisa portable organ with built-in amp. and speakers. Reg. $395 SPECIAL with case $335
Hohner accordion, new $396, NOW $175
Les Paul guitar, $585 — Complete line of classical electric guitars and accessories.
939 YATES 384-9222

One only HAMMOND CHORD organ, recent model $695. Convenient credit terms.
WOODWARD'S, MAYFAIR 2nd Floor

Music Lessons, Repairs
Rentals and Instruments
BERNIE PORTER MUSIC
1724 Douglas — 382-9542

RENT A PIANO
3 MONTHS RENTAL APPLIES TO PURCHASE
BERNIE PORTER MUSIC
1724 Douglas — 382-9542

NELSON'S MUSIC CENTRE
LESSONS
SALES—RENTALS—REPAIRS
1320 Broad St. 385-5242

USED PIANOS FROM $225 TO $495. Including Heintzman. Buy on convenient Budget Terms. Call EATON'S MUSIC CENTRE. 382-7141.

PIANO TUNING STILL ONLY $13. Includes outlying areas.
JAN. SPECIAL $11
H. WILLIAMS—385-2524 or 385-3119

LOWREY HOLIDAY ORGAN WITH Leslie speaker and bench. Approximately 5 years old, but in new condition. 656-4190.

BOGEN 60-WATT AMPLIFIER high-low impedance, filter, 5 input etc., about 2 years old. $385. 383-2812.

NEAR NEW SET OF GRETSCH drums. Cymbals included. $1000 cash or near offer. Apply 1181 Yates St., Apt. 3.

TRAYNOR BASS AMPLIFIER, 50 watts dual 15" cabinet with 100 watt R.S.C. speakers. 385-6150.

SMALL WILLIS UPRIGHT PIANO, exceptional condition, $395 or best offer. 477-3957.

COMPLETE SET OF DRUMS, British made. Zildjian cymbals, $225 or $125 with other cymbals. 477-5837.

TRAYNOR BASS AMPLIFIER, 70 watt. Must sell, $225 or offers. 382-1244.

SILVERTONE DAN-ELECTRO guitar, 1 pickup, very good tone, $45. 477-2937.

WE BUY USED PIANOS FOR CASH. Phone EATON'S MUSIC CENTRE. Dial 382-7141.

2 PICKUP ELECTRIC BASS guitar with case. Good condition. $60 or offer. 592-9074.

BAKER ELECTRONICS LTD
Electronic Organ Service
1517 Quadra (Rear) 384-9844

HAGSTROM III GUITAR AND case, mike and stand and 60-watt R.M.S. guitar amplifier. 383-2105.

SMALLER USED UPRIGHT piano. Nice appearance, $300. 477-3285.

MASON RICH UPRIGHT PIANO, good condition, tuned, $385. Call 656-2596.

TRUMPET SUPER DELUXE Hutil. $85. 592-1129.

KAY GUITAR AND AMPLIFIER $100. 384-7297.

WANTED — FENDER PRECISION bass. 477-1438.

WANTED — BASS AMP. 35 OR 40 watt. Reasonable. 382-3870.

SHEREOCK-MANNING BABY grand piano for sale. 592-4997.

TRAYNOR BASS AMP DUAL 15-in. speakers, $235 firm. 384-0191.

UPRIGHT PIANO, GOOD CONDITION, $300 or offer. 388-7100.

FENDER VIBRASONIC AMPLIFIER 15". J. B. Lansing, 385-3740.

VOX SUPER BEATLE, $750. 385-3580.

8 PIECE DRUM SET.
382-3462.

FENDER JAZZ BASS NATURAL finish, best offer. 656-4285.

N. DUCKWORTH PIANO TUNER 383-3083 6 to 8 p.m.

CEC KING PIANO TUNER AND repairs Phone 477-3918.

ONE GARNET PUBLIC ADDRESS system, 90 watts. $390. 382-2796.

RADIO LOG

All Stations—Victoria: CJVI, 900; CFAX, 1070; CKDA, 1220. Vancouver: CJOR, 600; CBU, 690; CKNW, 980; CKWX, 1130; CHQM, 1320; CKVN, 1410. Seattle: KIRO, 710; KOMO, 1000; KING, 1090. Bellingham: KARI, 550.

FM Stations—Victoria: CFMS, 98.5. Vancouver: CKLG, 99.3; CFQM, 103.5; CBC, 105.7. Seattle: KLXI, 95.7; KLSN, 96.5; KING, 98.1; KIRO, 100.7; KETO, 101.5. Tacoma: KTNT, 97.3; KLAY, 106.1. Edmonds: KBIQ, 105.3. Bellingham: KERI, 104.3.

Most stations broadcast news bulletins on the hour and on the half-hour at early morning and evening peak periods.

Major Newscasts: CBU, 9 a.m.; BBC news, 7 p.m.; National news; CFAX, CKDA and CJVI, 8 a.m., 1 noon (noon report), 5:30 p.m. (news hour); Saturday and Sunday, 8 a.m., 12:30 p.m., 6 p.m. and 10 p.m.

63 MUSICAL INSTRUMENTS

TRADE INS FROM SCOTT'S Symphonic amplifier $64.50. B3 Hammond organ with speaker, ½ price $3,000; Guitars $39.50 and up; rebuilt Heintzman piano, $375. Piano stools, $15.95.
Scott Piano and Organ Ltd.
612 Fort St. 384-1244
Direct Wurlitzer Dealer

63A MUSIC TEACHERS

LEARN FROM ONE OF NORTH AMERICA'S LEADING MUSICIANS
Accordion, piano, organ, chord organ, saxophone, clarinet, electric bass, string bass, vibes, guitar.
PHONE GERRY McHALE
478-6723 AFTER 6:30 P.M.
Lessons in your home — or my studios.

PRIVATE MUSIC LESSONS ON MOST ALL INSTRUMENTS
HALL AND FAIRFIELD
728 FORT — 385-8342

ACCORDION, GUITAR AND PIANO, clarinet and drums lessons. Keith-Park Studios, 894 Cloverdale Ave., 385-2015 or 382-5289.

PLAY POPULAR PIANO.
20 lessons. Results guaranteed.
Mrs. Ted Williams. 386-1292.

QUALIFIED PIANO TEACHER. Fairfield area. 382-8079.

64 TV, STEREO, RADIO SALES AND SERVICE

LIMITED OFFER
Sansui Receiver
with
Sony 3-way Speakers
and
Thorens Turntable
Complete for $479.95

STEREO WORLD
"Victoria's Sony Centre"

Sales and Service
MON. to FRI. 9 to 9

Pre-Recorded Tapes
HI-FI COMPONENTS

Sony Fisher, Sansui, Dual, Thorens P.E. Wharfedale, Revox, KEF

Now in Stock
SME Tonearms

Sony Clock Radios, Cassette Recorders and Accessories

MON. to FRI. 9-9
Quadra at Johnson 388-7233

Free license plates for your car with the purchase of a Clairtone stereo complete with 4-track stereo tape recorder.

CONTINENTAL FURNITURE
851 Johnson 386-2458

TV RENTALS
Rent latest model portable TV — also color TV consoles at
BUTLER BROTHERS LTD.
1720 Douglas St. 383-6811
(across from the Bay)

VERY LARGE SELECTION OF USED TVs; ALSO HI-FI AND 3-WAY COMBINATION LOW, LOW PRICES
AT
THE TRADERS
715 FINLAYSON
(BESIDE MAYFAIR)
388-6264
OPEN NIGHTLY 'TIL 9

THE BAY
TELEVISION, RADIO
MAJOR APPLIANCES
EXPERT REPAIR SERVICE
Repairs made in your home or in the service building by competent technicians and backed by famous HBC guarantee. You can use your BAY Account.
DIAL 385-1311 LOCAL 240,241

SALE ON COLOR TV
25" from $570
Come in and see, for the BEST DEAL IN TOWN.
ATLAS STEREO CENTRE
764 Fort 385-2712

RENTALS
11", 17", 19", 21", 23" and also some color TV sets, tape recorders and record players.
GUARANTEED TV AND RADIO REPAIRS (all makes).
KENTS LTD.
742 Fort 383-3513

TV RENTALS
The Best TV Rental Service From as Low as $7.00 Per Month
PHONE TODAY 385-2435
MAIS FURNITURE
1821 Cook Street

COLOR TVs
3 FLOOR MODEL TO CLEAR UP TO 30 PER CENT OFF.
QUADRA SERVICENTRE
3514 QUADRA — 385-6422

T.V. RENTALS
"ELECTRON"
Late Models only, from $10
100 W. Burnside Rd. 383-5432

GENERAL ELECTRIC 21" CONsole TV, picture tube under warranty, $55 or best offer. 386-2080 after 5 p.m.

ROBERTS 990 MODEL STEREO tape recorder, 3-speed, 12-watt output. What offers? Phone 479-3464 after 5.

BAKER ELECTRONICS LTD.
Tape recorder sales and service.
1517 Quadra (rear) 384-9844.

MONARCH STEREO AMPLIFIER, 32 watts, used 5 months. $100. 386-1736.

COMBINATION TV, HI-FI AND radio, older model in good condition. See at 1465 Fort St., Apt. 9.

COMPONENT STEREO SYSTEM, cost $600, perfect condition, $450. 382-3716.

3 WAY RADIO-TV-RECORD player, A-1. 384-0120, after 10 a.m.

23" ADMIRAL TV, EXCELLENT condition, $50. 477-3144.

24" ADMIRAL, $75
384-9985

CASSETTE TAPE RECORDER, like new, worth $45, only $30. 386-0566.

23" PHILIPS CONSOLE TV.
479-7348.

65 MOTORCYCLES

CYCLE CENTRE
YAMAHA, BSA, TRIUMPH
LES BLOW'S MOTORCYCLES
2940 DOUGLAS 384-7843

1969 TRIUMPH BONNEVILLE, 650 c.c., excellent condition. Duncan 746-5596.

1967 YAMAHA 100 TRAIL, KNOBby tires, excellent condition. 386-9366.

'68 B.S.A. LIGHTNING. 1 OWNER, 7,500 miles, very good condition. $800. 388-6186.

CASH FOR 100-200 C.C. MOTORcycle. Must be good condition. 477-1218.

FOR SALE: MINI BIKE, HARDLY ridden since made. $100 or best offer. 656-3650.

1965 ALLSTATE MO-PED. $75.
383-1830.

1967 YAMAHA 180 WITH EXTRAS. Good condition, 384-9954.

'66 YAMAHA 305, GOOD CONDItion, $425. 384-9485.

RADIO LOG

All Stations—Victoria: CJVI, 900; CFAX, 1070; CKDA, 1220. Vancouver: CJOR, 600; CBU, 690; CKNW, 980; CKWX, 1130; CHQM, 1320; CKVN, 1410. Seattle: KIRO, 710; KOMO, 1000; KING, 1090. Bellingham: KARI, 550.

FM Stations—Victoria: CFMS, 98.5. Vancouver: CKLG, 99.3; CFQM, 103.5; CBC, 105.7. Seattle: KLXI, 95.7; KLSN, 96.5; KING, 98.1; KIRO, 100.7; KETO, 101.5. Tacoma: KTNT, 97.3; KLAY, 106.1. Edmonds: KBIQ, 105.3. Bellingham: KERI, 104.3.

Most stations broadcast news bulletins on the hour and on the half-hour at early morning and evening peak periods.

Major Newscasts: CBU, 9 a.m.; BBC news, 7 p.m.; National news; CFAX, CKDA and CJVI, 8 a.m., 1 noon (noon report), 5:30 p.m. (news hour); Saturday and Sunday, 8 a.m., 12:30 p.m., 6 p.m. and 10 p.m.

64 TV, STEREO, RADIO SALES AND SERVICE

"MINI BIKE" KITS

Frames	$13.95
Front Forks	$7.95
Front wheel assembly	$19.95
Rear wheel assembly complete with sprocket	$25.95
Rear sprockets	$4.50

Much more available at lowest prices.
Remember
Any used bike you're thinking of buying will be completely checked out by our mechanics.
Any model $5.00
See us soon at
MULLINS MARINE SALES LTD.
925 YATES STREET
382-1928

1970 MODEL HARLEYS, RAPIDOS and three-fifties. Watch for them. Priced right. Durable. Immediate delivery.
BROOKLANDS MOTOR CYCLE
937 Fort St. 383-5926

'58 HARLEY 900, $825.
592-4178

'64 YAMAHA, 55 CC., GOOD shape, $125. 592-1114, after 5.

HONDA 90, GOOD RELIABLE transportation. 477-6612.

GRIEVES TRAILS 250 CC.
592-4677.

'69 YAMAHA 250, GOOD CONDItion, $550. 384-5305.

HARLEY 50 C.C., AS NEW, ONLY 300 miles. $175. 385-5007.

1965 HONDA SPORTS 90 CC FOR sale. 479-1326.

1968 TRIUMPH TROPHY
Excellent condition 477-8017

'65 90 AND 305 HONDAS.
Excellent. 592-6657

66 BICYCLES

10-SPEED RACERS
Raleigh firebird $86.95—French Gitane $115. Special carriers and light sets to fit racers.
ROBINSON'S SPORTING GOODS
1307 Broad St. 385-3429

FOR SALE: MAN'S C.C.M. 2-speed bike, white-wall tires, chrome fenders, mint condition. Ridden on weekends by little old lady. 386-7474.

FOR SALE: RALEIGH BICYCLE, 3 speeds with foot brake, new condition. Phone after 6 p.m., 384-7201.

RUSS HAY'S BICYCLE SHOP
2542 GOV'T. 384-4722
Where You Park at the Door!

BOY'S 26" BICYCLE COMPLETE with light and mirror, good condition, $18. 479-2681.

WANTED — 10-SPEED CARLTON Cobra. 385-5282.

PEUGEOT 10-SPEED, $75.
477-3902.

FOR SALE: 1 BOY'S LARGE 3-speed bicycle, 477-6657.

EXCELLENT BIKE FOR SALE. 479-7445.

67 STOVES AND FURNACES

FOR SALE, USED 36-INCH ENterprise range. Features automatic timer, warming oven, double storage drawers, and 4 elements, $75. 385-1787.

COAL AND WOOD HEATER AND range. Oil ranges and heaters. 388-7252.

FAWCETT SPARTAN, WOOD AND coal stove. Ideal for cabin or summer home. $30. 592-3751.

ELECTRIC RANGE WITH GARbage burner, good condition, $50. 382-1910.

OIL RANGE WITH TANK AND stand, will deliver locally. 386-1809.

SPACE HEATER, TANK, ETC. 479-4222.

ELECTRIC HEAVY DUTY AUTOmatic stove, $50. 383-6553.

30" VIKING RANGE, EXCELLENT condition, offers. 479-3849.

70 HEAVY EQUIPMENT AND MACHINERY

USED INDUSTRIAL UNITS
Case 450 with 1 yard loader and 14 ft. backhoe, good working order. $9,500

Case 530 1966 Construction King tractor with loader and 14 ft. backhoe, excellent mechanical condition. $6,500

Case 10 Crawler diesel engine with angle blade, gearmatic winch complete with canopy, undercarriage good. $6,500

BUTLER BROS. EQUIPMENT
Keating Cross Road
Phone 652-1121 Local 59

3 INTERNATIONAL TAMDEN 10 yard dumps 1960's, $3,500 each. 2 single axle dumps $1500 each. Case 530 Construction King backhoe $4,000. 3 cu. yd. rubber tired loader $6,000. CP, 900 cu. ft. rotary compressor $12,000. Logging forks for 3 yard loader $1,000. 386-3556, 382-3550.

START YOUR OWN BUSINESS for $12,000. Construction King Diesel 530 case backhoe, $5,200. 1955 Mercury Gravel truck, 5-speed, $1,000. D-4 cat with angle blade, canopy and winch, $4,500. Good running condition, one Mercury 800 low-bed, $2,200. 642-3482.

WHOLESALE PRICES
On new and used Crawler Tractor parts, for Cat, International, A.C. John Deere, etc. Duty Free.
WEST COAST EQUIPMENT, INC.
7777 Detroit Ave., S.W.,
Seattle, Washington 98106
Phone: 206-Ro3-0791.

1960-36A D8 CAT. H.A.B. AND winch, excellent condition. $18,300. Office, 385-2344.

71 FARM IMPLEMENTS

FORD
Farm and Industrial
Tractors and Equipment
CASE 300 with front end loader $1650
MAYHEW & STRUTT LTD.
2300 Douglas St. 386-7704

8 H.P. RIDING TRACTOR. $450. Duncan 746-7995.

74 GARDEN SUPPLIES

Fertilizer

ORNER NOW, SPRING DELIVery. Horse manure mixed with straw or horse manure mixed with sawdust. 478-4194.

FREE FERTILIZER
You haul. Oaks Poultry Farm, 880 Downey Road, Sidney.

COW MANURE, ANY AMOUNT. 478-1876

COW MANURE 50 CENTS A BAG, over 6 delivery 65 cents. 479-5426.

OLD COW MANURE, NO WEEDS. 6 yd. $23, bag 90c. 385-4356.

74 GARDEN SUPPLIES

Plowing, Rotovating and Cultivating

COOPER'S TRACTOR SERVICE
Gardens, yards tractor rotovated, plowed, cultivated and levelled. Mowing. 382-9316.

C. STARK ROTOVATING, BRUSH and grass cut, post holes, etc., loading and hauling. 479-3157.

DON'S TRACTOR SERVICE
Plow, cult., rotovate, level. 477-3913.

CENTRAL SAANICH TRACTOR
Loader, rotovate, etc. 652-3306.

Seeds, Bulbs, Plants, Trees, Shrubs

BUY YOUR SEEDS NOW AT HILLSIDE HARDWARE.

Tools and Supplies

ALUMINIUM PRE-FAB GREENhouses, last a lifetime. 385-3633.

SEARS 7 H.P. ROTOTILLER USED 2 times, as new $245. 478-1824.

Top Soil, Rocks and Fill

REALLY GOOD TOP SOIL, CONTACT LAYRITZ NURSERIES — 479-3434

NO. 1 TOP SOIL, CLEAN FILL, blasted rock. O.K. Trucking Co. Ltd. 386-3414.

SHREDDED PEAT SOIL. BARN yard manure, Valley Farms. 478-2590 or 478-1073.

BROWN SANDY SOIL, 7 YDS. for $28, sand and gravel 6 yds. $15. Pacific Tractor Service 385-8906.

TOP SOIL, $3.50 YD.
478-2089

A-1 BLACK CLEAN LOAM SOIL, 6 yd. $24, bag $1. 385-4356.

77 CAMERAS, SUPPLIES AND PHOTO FINISHING

PRE-INVENTORY CLEARANCE
NOW ON!
Start the year right with great savings on photo needs! Slide projectors — carrying cases — slide viewers — developing outfits — screens — projection tables — telephoto and wide-angle lenses and many more items being cleared at low, low prices. Photofinishing specials, too, at
VICTORIA PHOTO SUPPLY LTD.
1015 Douglas Street 385-3458

SACRIFICE YASHICA 8, 3-TURret, 8 m.m. movie camera and Bell and Howell projector with stop and reverse. Top condition $85. 658-5501.

NEW NIKON F, F.2 LENS, WIDE angle, fish eye, telephoto, 3X converter. 384-4856.

KONICA AUTO REFLEX TF-1.4 lens. Guaranteed 1 year. Offers. 386-1736.

WANTED FOR KONICA AUTO Reflex. Close up bellows and telephoto lens. 385-9891.

PROJECTOR WANTED; 2X2 35 mm. manual carrier. 384-2529.

79 SPORTING GOODS

!! RELOADING SALE !!
Primers, 1, 1½, 2½, 8½, $1.15, Sale 88c. 43 $1.30, Sale 99c. Powder Dupont, Hercules — 15 per cent. Bullets Speer, Sierra, CIL — 20 per cent. 1 Lyman 12 Ga. Easy loader $86.50, Sale $65. 1 Lyman rifle press complete $59. Sale $47.50.
ROBINSON'S
1307 Broad 385-3429

SKI RENTALS
$3.00 Day, $5.00 Wknd.
RAY'S SPORT CENTRE
1692 Douglas St. 385-6312

SHARK SKIN SUITS FROM $66. Professionally made with sewn seams. Sewn so they will not come apart at the seams. Sewn like all the name brands in the U.S.A. Before buying, make a comparison.
SCUBA SHOP.
1919 DOUGLAS

ANNIVERSARY SALE

36 BUSINESS SERVICES AND DIRECTORY

Wall Washing

HAYWARDS WALL WASHING
Free Estimates, 382-0783.

Window Cleaners

WINDOW CLEANING RESIdential or commercial 386-8215, 642-8221.

37 PROFESSIONAL SERVICES

VICTORIA HYPNOSIS SERVICES. RELAXATION AND PSYCHOCYBERNETICS CENTRE LTD., SUITE 8, 819 FORT ST. 388-9722.

38 TRAVEL

Bard and the Bolshoi
1969-70 Show Stopper!
8 nights London—4 shows
3 nights Moscow—ballet and circus
21 nights Leningrad—opera and ballet. Only $614 all inclusive from Victoria.

Two Weeks in
Hawaii or Mexico

Hawaii from $299, Mexico from $275. Includes round trip fare and hotel for 2 weeks. Departures on Sundays. Book now for January and spring. 384-4813. Bains International Travel.

Bains International Travel Ltd.
384-4813 384-6357

39 PERSONALS

WOULD ANYONE KNOWING THE whereabouts of Arlene Beverly Taylor (Pearce), please contact the Public Trustee, Province of Alberta, 200 Chancery Hall, 3 Sir Winston Churchill Square, Edmonton 15, Alberta. Re: Estate of Arthur Reginald Taylor, Deceased.

SWINGERS
Victoria group seeking other couples and singles for outings etc. Your reply absolutely confidential. Include phone no. This is not a come-on for a mailing list. All replies answered. Victoria Press, Box 661.

WOULD ANYONE KNOWING THE whereabouts of DENNIS HENRY CHRISTIAN ANDERSON believed residing in the city of Victoria, please contact Victoria Press, Box 677.

ARE YOU BETWEEN 22-50, UNattached and lonely? Maybe we can help. Strictly confidential. No fees or obligations. Ph. 384-4505.

MIDDLE-AGED GENTLEMAN would like to meet a lady for companionship, object matrimony. Victoria Press, Box 107.

ATTRACTIVE YOUNG COUPLE seek open minded swinging friends. Victoria Press Box 688.

ALCOHOLICS ANONYMOUS
If you have a drinking problem and want to quit, phone 383-0415.

EUROPEAN WIDOW, 61, SEEKS companionship. Victoria Press, Box 689.

KATHRYN KUHLMAN'S MEETings in L.A. Contact Mrs. Stade, 2956 E. 3rd Ave., Van. 12.

40 BUSINESS PERSONALS

LONELY? CAN'T MEET THE right person? Would you be interested in a discreet, confidential introduction service to meet people on Vancouver Island? Rates reasonable, satisfaction assured. For information send $1 (new 6c stamps or cash accepted), Box 754, Duncan, B.C.

PHYSICAL FITNESS
Costs less than $1.00 per week at the
386-7511 "Y" 386-7511

FOR THAT IMPORTANT WEDding reception, The Queen's Room, Penthouse, Queen Victoria Inn. Full catering, banquets, receptions and parties. For reservations and information, Mr. Martin, 386-2812.

FULLER BRUSH DEALER NOW IN View Royal, for service call 385-4868

MRS. PAYNJONES, CLAIRvoyant, trance readings. 386-3603.

INVISIBLE MENDING, APT. 3, 902 Esquimalt Rd.

CARD READING. CALL AFTER 5 p.m. 385-5911.

42 EDUCATION

TUTORING
Bring your school problems to us. We have helped others save a whole shcool year by offering the best in tutoring from Grade 1 to University levels; giving individual instruction; extending friendly and understanding attention to students' particular needs. May we help you?

UNIVERSAL TUTORING COLLEGE
2020 Douglas
Phone 385-8603 any time.

WESTERHAM SCHOOL
1765 ROCKLAND
VACANCIES for girls in gradtes 5 to 12. Students can still complete full year's work by June as the classes are limited in size. 384-2923.

TUTORING: PROFESSIONAL help by experienced teacher. French, Math., new and old method. 382-7331 or 382-7866.

POTTERY
Join Saturday Workshop. Open 10-3. Fee $1. Gilmar Pottery, 1709 Kings Rd., 385-8113.

HIGH SCHOOL AT HOME. CANada's leading school National College, 1707 Carnegie Cres., 477-4490.

MATH TUTOR GRADES 8 TO 1ST. year University. Reasonable. 592-4934.

43 DANCING

EILEEN'S SCHOOL OF DANCING and Baton Twirling, 719A Yates Street. Res. Phone 383-8247.

60 FUEL

Coal

PRESTO-LOGS—OIL—COAL
Richard Hall and Sons. Since 1882.
723 FORT ST. 384-1431.

Wood and Sawdust

SPECIAL FIREWOOD, FIR OR alder, cut split and delivered, prompt delivery. $20 per cord. 478-3390 or 478-2102.

DHILLON FUEL CO. LTD., 383-3811 Cordwood, 2 cords, $28. Planer ends, 2 cords $28.

SPLIT FIREPLACE ALDER AND oak, $24. 384-0453, 383-7861.

WOOD, SAWDUST SHAVINGS. 384-7380, 384-1422.

FIREPLACE ALDER. $15 FOR ¾ of a cord. 385-5917.

MIXED FIR AND ALDER. $10 per load. 478-3987.

61 BUILDING SUPPLIES

STEWART & HUDSON LTD.
Building Supply Centre

PLYWOOD CUTTINGS

12"x48"x5-16 Unsanded	.19
12"x48"x¾" Unsanded	.79
12"x48"x⅝" Unsanded	.25
12"x48"x¼" Unsanded	.49
24"x48"x¼" Unsanded	.79
4x8x¼" Avacado Teak P.V. No. 2	2.97

HARDBOARD BARGAINS

4x8⅛" Hardboard rej.	1.39
4x8¼" Hardboard rej.	1.99
4x4x¼" Hardboard	.89
2x4x¼" Hardboard	.39
3x8x¼" Pegboard	.99
2x4x¼" Pegboard	.69

DO IT YOURSELF BARGAINS

5' Avacado tub—slight damage	49.95
1"x1" Ceramic tile—new stock, sq. ft.	.69
14"x20" Surface mount medicine cabinets	8.99
1"x16" Surface mount medicine cabinets	5.49
Supertone Interior Latex, gal.	3.99

YOUR PLUMBING HEADQUARTERS
FOR PLASTIC DRAIN PIPE—N.H.A. APPROVED

STEWART & HUDSON LTD.
Open 6 Days—7:30-5:30
Charges—Budgets—386-3211
400 Block Gorge Road East

LEAKY BASEMENTS
Permanent Cement — fast setting to handle all water leaks, even sets under water. Albitol the wonderful cement bonding material sticks new concrete to old.
ISLAND BUILDING SUPPLY COMPANY LTD
380 Garbally Road 382-5175
Opp. B.C. Forest Gate

61 BUILDING SUPPLIES

S. J. PEDEN LTD.

WALL PANELS

4x7 unfinished mahogany	$2.49
4x8x⅜ Gyproc	$2.49
4x8 Cabin grade pre. fin. mah.	$2.99
4x8 No. 1 pre. fin. mah.	$3.75
4x8 mismatched pre. fin. mah.	$4.00

WAREHOUSE DOORS
1—9x8 wooden sectional overhead warehouse door glazed, complete with hardware $175 or offer
1—12x9'6" wooden sectional overhead warehouse door complete with hardware $225 or offer

DOOR SPECIAL
Reject doors at clearance prices, Mahogany and Hardboard, various sizes.
1⅜" thickness, only $3.50

FIR PLY SAVINGS

4x8x¼ sanded	$3.95
4x7x½ sanded	$5.50
4x8x¾ sanded	$8.25
4x8x5-16 unsanded	$3.30

BIFOLD DOOR SALE

2-0x6-8 rotary mahogany	$10.45
2-4x6-8 rotary mahogany	$11.95
3-0x6-8 rotary mahogany	$13.45
4-0x6-8 rotary mahogany	$19.45
5-0x6-8 rotary mahogany	$21.95
6-0x6-8 rotary mahogany	$25.95
2½" Fibreglas insulation, 100 sq. ft. roll	$5.99

8 to 5 Monday Through Friday:
8:30 to 5 Saturday

S. J. PEDEN LTD.
2855 Quesnel St. 386-3464

CUBBON LUMBER
515 ALPHA 386-3288
LUMBER
SALE ON ROOFING
Rolled roofing
45 lb. - 2 ply. 108 ft. roll $3.34
55 lb. - 3 ply - 108 ft. roll $4.19
90 lb. - slate - 108 ft. roll $5.59
red, green or black.
Asphalt shingles.
165-lb. - Hex shingles. 50 sq. ft. $5.49
210-lb. - Sq. Butt. 331-3 sq. ft. $4.16
LUMBER

25 pcs. 2x4-6' Economy	5.95
25 pcs. 2x4-8' Economy	6.95
25 pcs. 2x4-10' Economy	9.95
25 pcs. 2x4-12' Economy	11.95
25 pcs. 2x3-8' — Mill Run	12.95
25 pcs. 2x4-6' — Cedar	9.25
25 pcs. 2x3-6' — Cedar	7.50

LUMBER SHORTS

	Per Bundle 6'	8'
1x1 — 12 pcs.	1.35	1.95
1x2 — 12 pcs.	1.80	3.84
1x3 — 6 pcs.	1.08	2.16
1x4 — 6 pcs.	1.38	
1x6 — 4 pcs.	1.32	2.32
1x8 — 4 pcs.	1.76	3.20
2x2 — 6 pcs.	1.62	2.70
2x3 each	.33	.52
2x4 each	.44	.70
2x6 each	.66	1.04
2x8 each	.88	1.38
2x10 each	1.20	1.74
2x12 each	1.44	2.08

8 ft. lumber is utility grade.

CEILING TILE
No. 1 white, 64 sq. ft. carton. Sizes 12x12, 16x16, 12x24. Reg. 10.49 SALE $8.49
HARDBOARD PANELS — A good grade ⅛" 4x8 Panels — Sale price $1.39
TOTEM LOGS — 12 to carton. Ea. $1.00 10 cartons or more. Each .95

CUBBON LUMBER
Open 6 Days a Week
15 Alpha St. 386-3288

WHY PAY MORE

4'x8' 5/16" Plywood Sheathing	$3.25
4'x8' Gyproc No. 1 White	$2.45
4'x8' ¼" Hardboard	$1.35
4'x8' ¼" Hardboard	$1.95
4'x8' ¼" Prefinished Walnut	$4.95
4'x8' 7/16" Pressed Wallboard Inside-outside each	$2.49
26"x8' Corrugated Plastic	$1.79
26"x10' Corrugated Plastic	$2.49
White Ceiling Tile 64'	$7.77
Presto Fire Logs —	12 for 95c
Furnace Filters	each 95c
2"x4" Studs — from	each 39c
2"x4" 1500 lin. Economy	$49.95

LANGFORD BUILDING SUPPLY AND HARDWARE
Open 7 Days a Week
940 Goldstream Ave. 478-1724

BUILDING A HOUSE?
CALL
COLUMBIA
READY - MIX LTD.
Sand, gravel, drain gravel and ready-mixed concrete.
For Free Estimate
Phone 478-1701 or Res. 478-2737 or 478-1086
2949 Phipps Road
Open Mon. thru Sat. (6 days)

Work Bench (material) $9.60
Tool Rack $4.70
— Boat Kits —
Sailboat $37.00
Pram Dinghy $24.50
Sleigh $3.50
Greenhouses $155.00

SAANICH LUMBER
3041 Douglas St. 385-2486
Near the Mayfair Shopping Centre

SHAKES
20-30 squares of 18 in. shakes, ½-¾ in. thick. Must sell, $16 per square. 478-2774.

DRAIN TILES, 15c
382-9436

HAND-SPLIT CEDAR SHAKES. 642-3320 Sooke.

HAND SPLIT CEDAR SHAKES, 24" and 18". 479-1741. Reasonable.

18" HANDSPLIT CEDAR SHAKES. 383-3962.

62 FURNITURE

LUNDS AUCTIONS
Tues. 7:30 P.M.
Sat. 9:30 A.M.
EXPERIENCED APPRAISERS
FURNISHINGS PURCHASED FOR CASH
926 Fort St. 386-3308

Free licence plates for your car with the purchase of a bedroom suite.

CONTINENTAL FURNITURE
851 Johnson 386-2458

BEAUTIFUL SOLID WALNUT dining suite, cane back chairs, brand new, cost over $1,000, sell for $700. Also beige 9x12 British India. Combes gold bolera chair. Limed oak bedroom suite. 386-9408.

DANISH MODERN CHESTERfield suite, occasional chairs and tables, box spring and mattress, walnut double dresser, dinette table and chairs, lamps, etc. All near new. Best offers. 477-4943.

FURNITURE REUPHOLSTERY
For samples and free estimates in your home call J. Worden or G. Hodgson, 382-5111. Standard Furniture, 737 Yates.

CLEANING
Upholstered furniture and carpets cleaned and demothed in your home.
For Free Estimates Call
Ambassador Home Service, 382-5532

5-PIECE KITCHENETTE SUITE, white and chrome. Good condition, $45; 7-piece suite, fair condition, $20. 382-6633.

FOR SALE: HIDE-A-BED, DARK red upholstery, good condition, good mattress, $55. Elmbrook Apt. 202, 1471 Fort St. 384-1739.

THE BRITISH UPHOLSTERY SHOP
581 JOHNSON ST. — 385-2222
Round needle point stools, walnut.

DANISH UPHOLSTERY
Estimates, Delivery, Pickups Free
Phone 652-1591 Anytime

FURNITURE REFINISHING AND repairs. Dennis Jackson. 479-2057. Free estimates.

UPHOLSTERED ROCKING CHAIR and stool, hostess chair, 2 lamps, 2 scatter rugs. Cheap. 383-4017.

ENTRANCE OR HALL TABLE, French Provincial, in fruitwood. 477-3516.

OFFICE SPECIALTY
6 Desks, chairs, large cabinet, etc. 479-2716.

BEAUTIFUL FRENCH PROVINcial occasional chair, turquoise and gold. $60. 385-7304.

BUNK BEDS, LIKE NEW, CAN BE used as twin beds. Salem maple. 477-1949.

SKLAR CHESTERFIELD, AND chair; coffee table and end table. 479-6863.

BED-CHESTERFIELD AND chair, good condtion. $80 384-7775.

COMPLETE BEDROOM SUITE, $65, miscellaneous lamps. 384-7667.

DINETTE SUITE, CHAIRS NEW upholstery, $50. 388-4554.

62 FURNITURE

THE BAY

FURNITURE
REFINISHING

Have your older furniture refinished by our experts! They also repaint refrigerators. Phone for a free estimate in your home. 385-1311 Local 239.

Free license plates for your car with the purchase of a 2-pce. colonial chesterfield suite.

CONTINENTAL FURNITURE
851 Johnson 386-2458

KILSHAW'S
AUCTIONEERS
Buy — Sell
CASH
Guaranteed Appraisals
1115 Fort 384-6441

PAY CASH AND SAVE
See Our Ad Under Miscellaneous

PANDORA FURNITURE LTD.
NEW AND USED FURNITURE
1050 PANDORA AVE.
383-6319

EVERYTHING MUST GO!
AT CLEARANCE PRICES
Open 'til 9 p.m. Closed Mondays
TILLICUM FURNITURE and APPLIANCES
Tillicum and Craigflower 384-1216

COLONIAL STYLE 3-PIECE Kroehler suite, settee, winged chair and swivel rocker. High quality tweed cover, soft front edge, coil web foam rubber cushions. Price new $784.50, asking only $400. Phone 386-9798.

LIKE NEW, 3-PIECE WALNUT bedroom suite with bookcase headboard, $150. 386-7857.

LARGE GRAY METAL DESK, like new, offers. 384-4507.

PAIR OF TWIN BEDS WITH matching headboards. 383-7077.

MAPLE BUNK BEDS WITH POSture boards, $75 or offer. 384-8537.

MAHOGANY DINING ROOM table. 592-7064.

BED-CHESTERFIELD AND chair, good condition, $80. 385-7775.

63 MUSICAL INSTRUMENTS

USED ORGANS

HAMMOND M-3 was $1495 now $1095
HAMMOND M was $1295 now $850
LESLIE SPEAKER now $285

Traded in on
GULBRANSEN ORGANS
A very special ORGAN with piano, rhythm, chimes, string bass, harp, and marimba and so much more.

NEW KAWAI ORGAN $499
Ideal for the small apt. or beginner

PARAGON MUSIC
1010 COOK 385-5275

HEINTZMAN PIANO
FOR RENT
$12 a Month
Rent to Purchase

FLETCHER BROS.
2020 Douglas 383-0248 Anytime
TUNING SERVICE AVAILABLE

THOMAS 'SIERRA' model (demonstrator). Was $1295. NOW $995
LOWREY 'LINCOLNWOOD' Organ. Full 61 note keys, 25 pedals. Was $2895. NOW $1995
Lesson plan included with all organs.
SPECIAL: HAMMOND model 'L' with Leslie speaker $1495
REGINALD STONE
1517 Quadra 383-0239

TALISMAN MUSIC CENTRE
Farfisa portable organ with built-in amp. and speakers. Reg. $395 SPECIAL with case $355
Hohner accordion, new $396, NOW $175
Les Paul guitar, $585 — Complete line of classical electric guitars and accessories.
939 YATES 384-9222

One only HAMMOND CHORD organ, recent model $695. Convenient credit terms.
WOODWARD'S, MAYFAIR
2nd Floor

Music Lessons, Repairs
Rentals and Instruments
BERNIE PORTER MUSIC
1724 Douglas — 382-9542

RENT A PIANO
3 MONTHS RENTAL APPLIES TO PURCHASE
BERNIE PORTER MUSIC
1724 Douglas — 382-9542

NELSON'S MUSIC CENTRE
LESSONS
SALES—RENTALS—REPAIRS
1320 Broad St. 385-5242

USED PIANOS FROM $225 TO $495. Including Heintzman. Buy on convenient Budget Terms. Call EATON'S MUSIC CENTRE. 382-7141.

PIANO TUNING STILL ONLY $13. Includes outlying areas.
JAN. SPECIAL $11
H. WILLIAMS—385-2524 or 385-3119

LOWREY HOLIDAY ORGAN WITH Leslie speaker and bench. Approximately 5 years old, but in new condition. 656-4190.

BOGEN 60-WATT AMPLIFIER high-low impedance, filter, 5 input etc., about 2 years old. $385. 383-2812.

NEAR NEW SET OF GRETSCH drums. Cymbals included. $1000 cash or near offer. Apply 1181 Yates St., Apt. 3.

TRAYNOR BASS AMPLIFIER, 50 watts dual 15" cabinet with 100 watt R.S.C. speakers. 385-6150.

SMALL WILLIS UPRIGHT PIANO, exceptional condition, $395 or best offer. 477-3957.

COMPLETE SET OF DRUMS. British made. Zildjian cymbals, $225 or $125 with other cymbals. 477-5837.

TRAYNOR BASS AMPLIFIER, 70 watt. Must sell, $225 or offers. 382-1244.

SILVERTONE DAN-ELECTRO guitar, 1 pickup, very good tone, $45. 477-2937.

WE BUY USED PIANOS FOR CASH. Phone EATON'S MUSIC CENTRE. Dial 382-7141.

2 PICKUP ELECTRIC BASS guitar with case. Good condition. $60 or offer. 592-9074.

BAKER ELECTRONICS LTD.
Electronic Organ Service
1517 Quadra (Rear) 384-9844

HAGSTROM III GUITAR AND case, mike and stand and 60-watt R.M.S. guitar amplifier. 383-2105.

SMALLER USED UPRIGHT piano. Nice appearance, $300. 477-3285.

MASON RICH UPRIGHT PIANO, good condition, tuned, $385. Call 656-2596.

TRUMPET SUPER DELUXE Hutti. $85. 592-1129.

KAY GUITAR AND AMPLIFIER. $100. 384-7297.

WANTED — FENDER PRECISION bass. 477-1438.

WANTED — BASS AMP. 35 OR 40 watt. Reasonable. 382-3870.

SHERLOCK-MANNING BABY grand piano for sale. 592-4997.

TRAYNOR BASS AMP DUAL 15-in. speakers, $235 firm. 384-0191.

UPRIGHT PIANO, GOOD CONDItion, $300 or offer. 388-7100.

FENDER VIBRASONIC AMPLIFIER 15". J. B. Lansing. 385-3740.

VOX SUPER BEATLE, $750. 385-3580.

8 PIECE DRUM SET.
382-3402.

FENDER JAZZ BASS NATURAL finish, best offer. 656-4285.

N. DUCKWORTH PIANO TUNER 383-3089 6 to 8 p.m.

CEC KING, PIANO TUNER AND repairs Phone 477-3918.

ONE GARNET PUBLIC ADDRESS system, 90 watts. $390. 382-2796.

RADIO LOG

All Stations—Victoria: CJVI, 900; CFAX, 1070; CKDA, 1220. Vancouver: CJOR, 600; CBU, 690; CKNW, 980; CKWX, 1130; CHQM, 1320; CKVN, 1410. Seattle: KIRO, 710; KOMO, 1000; KING, 1090. Bellingham: KARI, 550.

FM Stations—Victoria: CFMS, 98.5. Vancouver: CKLG, 99.3; CFQM, 103.5; CBC, 105.7. Seattle: KLXI, 95.7; KLSN, 96.5; KING, 98.1; KIRO, 100.7; KETO, 101.5. Tacoma: KTNT, 97.3; KLAY, 106.1. Edmonds: KBIQ, 105.3. Bellingham: KERI, 104.3.

Most stations broadcast news bulletins on the hour and on the half-hour at early morning and evening peak periods.

Major Newscasts: CBU, 9 a.m.; BBC news, 7 p.m.; National news; CFAX, CKDA and CJVI, 8 a.m., 1 noon (noon report), 5:30 p.m. (news hour); Saturday and Sunday, 8 a.m., 12:30 p.m., 6 p.m. and 10 p.m.

63 MUSICAL INSTRUMENTS

TRADE INS FROM SCOTT'S Symphonic amplifier $64.50. B3 Hammond organ with speaker, ½ price $3,000; Guitars $39.50 and up; rebuilt Heintzman piano, $575. Piano stools, $15.95.
Scott Piano and Organ Ltd.
612 Fort St. 384-1244
Direct Wurlitzer Dealer

63A MUSIC TEACHERS

LEARN FROM ONE OF NORTH AMERICA'S LEADING MUSICIANS
Accordion, piano, organ, chord organ, saxophone, clarinet, electric bass, string bass, vibes, guitar.
PHONE GERRY McHALE
478-6723 AFTER 6:30 P.M.
Lessons in your home — or my studios.

PRIVATE MUSIC LESSONS ON MOST ALL INSTRUMENTS
HALL AND FAIRFIELD
728 FORT — 385-8342

ACCORDION, GUITAR AND PIANO, clarinet and drums lessons. Keith-Park Studios, 894 Cloverdale Ave., 385-2015 or 382-5289.

PLAY POPULAR PIANO.
20 lessons. Results guaranteed.
Mrs. Ted Williams, 386-1252.

QUALIFIED PIANO TEACHER. Fairfield area. 382-8079.

64 TV, STEREO, RADIO SALES AND SERVICE

LIMITED OFFER
Sansui Receiver
with
Sony 3-way Speakers
and
Thorens Turntable
Complete for $479.95

STEREO WORLD
"Victoria's Sony Centre"

Sales and Service
MON. to FRI. 9 to 9

Pre-Recorded Tapes
HI-FI COMPONENTS

Sony Fisher, Sansui, Dual, Thorens P.E. Wharfedale, Revox, KEF

Now in Stock
SME Tonearms

Sony Clock Radios, Cassette Recorders and Accessories

MON. to FRI. 9-9
Quadra at Johnson 388-7233

Free license plates for your car with the purchase of a Clairtone stereo complete with 4-track stereo tape recorder.

CONTINENTAL FURNITURE
851 Johnson 386-2458

TV RENTALS
Rent latest model portable TV — also color TV consoles at
BUTLER BROTHERS LTD.
1720 Douglas St. 383-6811
(across from the Bay)

VERY LARGE SELECTION OF USED TVs; ALSO HI-FI AND 3-WAY COMBINATION LOW, LOW PRICES
AT
THE TRADERS
715 FINLAYSON
(BESIDE MAYFAIR)
388-6264
OPEN NIGHTLY 'TIL 9

THE BAY
TELEVISION, RADIO
MAJOR APPLIANCES
EXPERT REPAIR SERVICE
Repairs made in your home or in the service building by competent technicians and backed by famous HBC guarantee. You can use your BAY Account.
DIAL 385-1311 LOCAL 240,241

SALE ON COLOR TV
25" from $570
Come in and see, for the BEST DEAL IN TOWN.

ATLAS STEREO CENTRE
764 Fort 385-2712

RENTALS
11", 17", 19", 21", 23" and also some color TV sets, tape recorders and record players.
GUARANTEED TV AND RADIO REPAIRS (all makes).
KENTS LTD.
742 Fort 383-3513

TV RENTALS
The Best TV Rental Service From as Low as $7.00 Per Month
PHONE TODAY 385-2435
MAIS FURNITURE
1821 Cook Street

COLOR TVs
3 FLOOR MODEL TO CLEAR UP TO 30 PER CENT OFF.
QUADRA SERVICENTRE
3514 QUADRA — 385-6422

T.V. RENTALS
"ELECTRON"
Late Models only, from $10
100 W. Burnside Rd. 383-5432

GENERAL ELECTRIC 21" CONsole TV, picture tube under warranty, $55 or best offer. 386-2080 after 5 p.m.

ROBERTS 990 MODEL STEREO tape recorder, 3-speed, 12-watt output. What offers? Phone 479-5464 after 5.

BAKER ELECTRONICS LTD.
Tape recorder sales and service.
1517 Quadra (rear) 384-9844

MONARCH STEREO AMPLIFIER, 32 watts, used 5 months. $100. 386-1736.

COMBINATION TV, HI-FI AND radio, older model in good condition. See at 1465 Fort St., Apt. 9.

COMPONENT STEREO SYSTEM, cost $600, perfect condition, $450. 382-3716.

3 WAY RADIO-TV-RECORD player, A-1. 384-0120, after 10 a.m.

23" ADMIRAL TV, EXCELLENT condition, $50. 477-3144.

24" ADMIRAL, $75
384-9985

CASSETTE TAPE RECORDER, like new, worth $45, only $30. 386-0566.

23" PHILIPS CONSOLE TV.
479-7348.

65 MOTORCYCLES

CYCLE CENTRE
YAMAHA, BSA, TRIUMPH
LES BLOW'S MOTORCYCLES
2940 DOUGLAS 384-7843

1969 TRIUMPH BONNEVILLE, 650 c.c., excellent condition. Duncan 746-5596.

1967 YAMAHA 100 TRAIL, KNOBby tires, excellent condition. 386-9366.

'68 B.S.A. LIGHTNING. 1 OWNER, 7,500 miles, very good condition. $800. 388-6186.

CASH FOR 100-200 C.C. MOTORcycle. Must be good condition. 477-1218.

FOR SALE: MINI BIKE. HARDLY ridden since made. $100 or best offer. 656-3650.

1965 ALLSTATE MO-PED. $75.
383-1830.

1967 YAMAHA 180 WITH EXTRAS. Good condition. 384-9954.

'66 YAMAHA 305. GOOD CONDItion, $425. 384-8485.

65 MOTORCYCLES

"MINI BIKE"
KITS

Frames	$13.95
Front Forks	$7.95
Front wheel assembly	$19.95
Rear wheel assembly complete with sprocket	$25.95
Rear sprockets	$4.50

Much more available at lowest prices.
Remember
Any used bike you're thinking of buying will be completely checked out by our mechanics.
Any model $5.00
See us soon at
MULLINS MARINE SALES LTD.
925 YATES STREET
382-1928

1970 MODEL HARLEYS, RAPIDOS and three-fifties. Watch for them. Priced right. Durable. Immediate delivery.
BROOKLANDS MOTOR CYCLE
937 Fort St. 383-5926

'58 HARLEY 900, $825.
592-4178

'64 YAMAHA, 55 CC., GOOD shape, $125. 592-1114, after 5.

HONDA 90, GOOD RELIABLE transportation. 477-6612.

GRIEVES TRAILS 250 CC.
592-4677.

'69 YAMAHA 250, GOOD CONDItion, $550. 384-5305.

HARLEY 50 C.C., AS NEW. ONLY 300 miles. $175. 385-5007.

1965 HONDA SPORTS 90 CC FOR sale. 479-1326.

1968 TRIUMPH TROPHY
Excellent condition 477-8017

'65 90 AND 305 HONDAS.
Excellent. 592-6657

66 BICYCLES

10-SPEED RACERS
Raleigh firebird $86.95—French Gitane $115. Special carriers and light sets to fit racers.
ROBINSON'S SPORTING GOODS
1307 Broad St. 385-3429

FOR SALE: MAN'S C.C.M. 2-speed bike, white-wall tires, chrome fenders, mint condition. Ridden on weekends by little old lady. 386-7474.

FOR SALE: RALEIGH BICYCLE. 3 speeds with foot brake, new condition. Phone after 6 p.m., 384-7201.

RUSS HAY'S BICYCLE SHOP
2542 GOV'T. 384-4722
Where You Park at the Door!

BOY'S 26" BICYCLE COMPLETE with light and mirror, good condition, $18. 479-2681.

WANTED — 10-SPEED CARLTON Cobra. 385-5282.

PEUGEOT 10-SPEED, $75.
477-3902.

FOR SALE: 1 BOY'S LARGE 3-speed bicycle, 477-6657.

EXCELLENT BIKE FOR SALE. 479-7445.

67 STOVES AND FURNACES

FOR SALE, USED 36-INCH Enterprise range. Features automatic timer, warming oven, double storage drawers, and 4 elements, $75. 385-1787.

COAL AND WOOD HEATER AND range. Oil ranges and heaters. 388-7282.

FAWCETT SPARTAN, WOOD AND coal stove. Ideal for cabin or summer home. $30. 592-3751.

ELECTRIC RANGE WITH GARbage burner, good condition, $50. 382-1910.

OIL RANGE WITH TANK AND stand, will deliver locally. 386-1809.

SPACE HEATER, TANK, ETC. 479-4222.

ELECTRIC HEAVY DUTY AUTOmatic stove, $50. 383-6553.

30" VIKING RANGE. EXCELLENT condition, offers. 479-3849.

70 HEAVY EQUIPMENT AND MACHINERY

USED INDUSTRIAL UNITS
Case 450 with 1 yard loader and 14 ft. backhoe, good working order. $9,500

Case 530 1966 Construction King tractor with loader and 14 ft. backhoe, excellent mechanical condition. $6,500

Case 10 Crawler diesel engine with angle blade, gearmatic winch complete with canopy, undercarriage good. $6,500

BUTLER BROS. EQUIPMENT
Keating Cross Road
Phone 652-1121 Local 59

3 INTERNATIONAL TAMDEN 10 yard dumps 1960's. $3,500 each. 2 single axle dumps $1500 each. Case 530 Construction King backhoe $4,000. 3 cu. yd. rubber tired loader $6,000. CP. 900 cu. ft. rotary compressor $12,000. Logging forks for 3 yard loader $1,000. 386-3556, 382-3550.

START YOUR OWN BUSINESS for $12,000. Construction King Diesel 530 case backhoe, $5,200. 1955 Mercury Gravel truck, 5-speed, $1,000. D-4 cat with angle blade, canopy and winch, $4,500. Good running condition, one Mercury 800 low-bed, $2,200. 642-3482.

WHOLESALE PRICES
On new and used Crawler Tractor parts, for Cat, International, A.C. John Deere, etc. Duty Free.
WEST COAST EQUIPMENT, INC.
7777 Detroit Ave., S.W.,
Seattle, Washington 98106
Phone: 206-Ro3-0791.

1960-35A D8 CAT. H.A.B. AND winch, excellent condition, $18,300. Office, 385-2344.

71 FARM IMPLEMENTS

FORD
Farm and Industrial
Tractors and Equipment
CASE 300 with front end loader $1650
MAYHEW & STRUTT LTD.
2300 Douglas St. 386-7704

8 H.P. RIDING TRACTOR. $450. Duncan 746-7995.

74 GARDEN SUPPLIES

Fertilizer

ORNER NOW, SPRING DELIVery. Horse manure mixed with straw or horse manure mixed with sawdust. 478-4194.

FREE FERTILIZER
You haul. Oaks Poultry Farm, 880 Downey Road, Sidney.

COW MANURE. ANY AMOUNT. 478-1876

COW MANURE 50 CENTS A BAG, over 6 delivery 65 cents. 479-5426.

OLD COW MANURE. NO WEEDS. 6 yd. $23, bag 90c. 385-4356.

74 GARDEN SUPPLIES

Plowing, Rotovating and Cultivating

COOPER'S TRACTOR SERVICE
Gardens, yards tractor rotovated, plowed, cultivated and levelled. Mowing. 382-9316.

C. STARK ROTOVATING, BRUSH and grass cut, post holes, etc., loading and hauling. 479-3157.

DON'S TRACTOR SERVICE
Plow, cult., rotovate, level. 477-3913.

CENTRAL SAANICH TRACTOR
Loader, rotovate, etc. 652-3306.

Seeds, Bulbs, Plants, Trees, Shrubs

BUY YOUR SEEDS NOW AT HILLSIDE HARDWARE.

Tools and Supplies

ALUMINIUM PRE-FAB GREENhouses, last a lifetime. 385-3633.

SEARS 7 H.P. ROTOTILLER USED 2 times, as new $245. 478-1824.

Top Soil, Rocks and Fill

REALLY GOOD TOP SOIL, CONTACT LAYRITZ NURSERIES — 479-3434

NO. 1 TOP SOIL, CLEAN FILL, blasted rock. O.K. Trucking Co. Ltd. 386-3414.

SHREDDED PEAT SOIL. BARN yard manure. Valley Farms. 478-2590 or 478-1073.

BROWN SANDY SOIL, 7 YDS. for $28, sand and gravel 6 yds. $15 Pacific Tractor Service 385-8906.

TOP SOIL, $3.50 YD.
478-2089

A-1 BLACK CLEAN LOAM SOIL, 6 yd. $24, bag $1. 385-4356.

77 CAMERAS, SUPPLIES AND PHOTO FINISHING

PRE-INVENTORY CLEARANCE
NOW ON!
Start the year right with great savings on photo needs! Slide projectors — carrying cases — slide viewers — developing outfits — screens — projection tables — telephoto and wide-angle lenses and many more items being cleared at low, low prices. Photofinishing specials, too, at
VICTORIA PHOTO SUPPLY LTD.
1015 Douglas Street 385-3458

SACRIFICE YASHICA 8, 3-TURret, 8 m.m. movie camera and Bell and Howell projector with stop and reverse. Top condition $85. 658-5501.

NEW NIKON F, F.2 LENS, WIDE angle, fish eye, telephoto, 2X converter. 384-4859.

KONICA AUTO REFLEX TF-1.4 lens. Guaranteed 1 year. Offers. 386-1736.

WANTED FOR KONICA AUTO Reflex. Close up bellows and telephoto lens. 385-9891.

PROJECTOR WANTED; 2X2 35 mm. manual carrier. 384-2529.

79 SPORTING GOODS

!! RELOADING SALE !!
Primers, 1, 1½, 2½, 8½, $1.15, Sale 88c. 43 $1.30, Sale 99c.
Powder Dupont, Hercules — 15 per cent. Bullets Speer, Sierra, CIL — 20 per cent. 1 Lyman 12 Ga. Easy loader $86.50, Sale $65. 1 Lyman rifle press complete $59, Sale $47.50.
ROBINSON'S
1307 Broad 385-3429

SKI RENTALS
$3.00 Day, $5.00 Wknd.
RAY'S SPORT CENTRE
1692 Douglas St. 385-6312

SHARK SKIN SUITS FROM $68. Professionally made with sewn seams. Sewn so they will not come apart at the seams. Sewn like all the name brands in the U.S.A. Before buying, make a comparison.
SCUBA SHOP
1919 DOUGLAS

ANNIVERSARY SALE
Custom made shark skin suits with hood, gloves, and boots, $69. 20 lb. weight belt, $10. Phone The Diving Den, 658-8112 evenings and weekends.

FISHING FOR STEELHEAD TACKLE? See our SUPERIOR tacle at
ROYAL COACHMAN TACKLE
1225 Government 384-5032

Tow Coats and Warm-Up Pants
Ski Equipment for All!
Rentals—Repairs—Information
PEETZ SKI SHOP 574 Johnson

DE LUXE STEELHEAD OUTFITS!
ROBINSON'S — 1307 BROAD ST.
385-3429

REMINGTON MODEL 600, 308 scope with rangefinder, 100 rounds, as new, $150. 478-3520.

FOR SALE: CENTENNIAL WINchester carbine, brand new, $100. 479-1880.

MEN'S GOLF CLUBS, 7 IRONS and bag. Good condition. 382-2593.

80 BOATS AND MARINE

VICTORIA YACHT BROKERS
477-3235

New and Used Boats
Power and Sail
Large and Small
Listings Wanted

VICTORIA YACHT BROKERS
7 Days A Week

NEW CORONADO 34

AVAILABLE EARLY FEBRUARY

All - fiberglas construction. Inboard motor, electrical system, complete galley including stove with oven, enclosed head, de luxe upholstery, all standing and running rigging, bow and stern pulpit, stanch